

# STANLEY®

## TOOLS AND STORAGE 2018



# STANLEY®



Since 1843 we've been delivering hardworking, innovative and powerful tools that tradespeople can trust and to this day we're here for one reason: to help Pro's get the job done better. As the industry evolves and changes around us, we listen to and work with our end-users to develop and hone our tools to suit the needs of the modern pro – helping them to excel in a competitive environment. We do it side-by-side with the experts who know more about tools than anyone else: tradespeople. Listening to what they need and creating products together. And it's what makes our tools PRO AS STANDARD.

## Global Timeline

**1843**

The STANLEY Works was founded in New Britain, Connecticut by Frederick T. Stanley.



**1863**

STANLEY introduced hammers to their line-up.

**1921**

A new logo is introduced to symbolize the merger of the STANLEY Rule & Level Company and the STANLEY Works.



**1936**

STANLEY manufactured its first utility knife.



**1937**

Henry Phillips, inventor of Phillips head screw, chose STANLEY as the first company to begin making Phillips screwdrivers.

**1961**

The world's first retractable blade knife. The iconic STANLEY 99E knife.

**1969**

The PowerLock® Tape Measure represented STANLEY as a part of Apollo 11's Lunar Landing Gear.



**2011**

STANLEY launches Carbide blades.



**2016**

STANLEY introduces the FATMAX® Spring Assist Knife to continue innovation in core product categories.



**2017**

Continuing to adapt to the marketplace, STANLEY introduces the STANLEY SmartConnect App.



**1844**

Begin to manufacture ivory and boxwood rules.

**1869**

Purchased Bailey, Chaney and Company and acquired the right to manufacture tools under Bailey's patents.



**1924**

STANLEY filed a patent for the ratcheting screwdriver.

**1930**

STANLEY made the first steel tape measure.



**1963**

STANLEY opens the largest hand tool plant in the world in New Britain, CT. The same year, they introduce the PowerLock® Tape Measure.



**1999**

STANLEY launches the FATMAX® Tape Measure and the FATMAX® Anti-Vibe® Hammer.



**2013**

STANLEY launches the next generation of hand tools.

**STANLEY**



**2018**

Coming in 2018 the new STANLEY® FATMAX® next gen tape measure. STANLEY is looking to the future with new methods of manufacturing, materials and more.





# CONTENTS

6

## CATALOGUE GUIDE

8

## MEASURING, LEVELLING AND LAYOUT

- 10 Short Tapes
- 17 Long Tapes
- 20 Rules
- 24 Electronic Measuring
- 30 Levels
- 34 Torpedo & Line Levels
- 37 Marking Out Tools
- 41 Chalk Lines

46

## LASER LEVELLING AND DETECTION

- 51 Line Lasers
- 56 Laser Range
- 58 Laser Accessories
- 63 Intelligent Tools
- 66 Detection

70

## TORCHES

- 72 Headlamp Torches
- 73 Tripod Torches
- 74 Hand Torches

76

## KNIVES AND BLADES

- 79 Fixed Blade Knives
- 83 Retractable Knives
- 88 Safety Knives
- 91 Snap-Off Blade Knives
- 93 Craft & Pocket Knives
- 97 Knife Blades

102

## MULTI-TOOLS

- 104 Multi-Tools

106

## SCREWDRIVERS

- 110 Screwdrivers
- 120 Ratchet & Multibit Screwdrivers
- 124 Precision Screwdrivers
- 126 Screwdriver Bits
- 131 Drills

132

## SAWS

- 135 Saws
- 138 Specialist Saws
- 145 Mitre Boxes
- 146 Hacksaws

150

## CHISELS, PLANES AND SURFORM

- 153 Wood Chisels
- 162 Planes
- 168 Files and Rasps
- 170 Surform

174

## DEMOLITION, HAMMERS AND COLD CHISELS

- 177 Demolition Tools
- 180 Masons' Cold Chisels
- 182 Engineers' Cold Chisels & Punches
- 186 Hammers

192

## CLAMPS AND PLIERS

- 195 Clamps & Vices
- 202 Pliers
- 210 Bolt Croppers, Nippers & Pincers
- 212 Snips
- 214 Mole Grips

216

## SOCKETS, SPANNERS AND WRENCHES

- 219 Socket Sets & Accessories
- 233 Wrenches & Spanners
- 241 Key Sets

244

## STAPLING, RIVETING AND GLUING

- 248 Staple Guns
- 252 Hammer Tackers
- 253 Riveters
- 254 Glue Guns

258

## PLUMBING AND DRYWALL

- 260 Plumbing Tools
- 262 Drywall Tools

268

## TOOL STORAGE

- 270 Toolboxes
- 277 Technician Cases
- 278 Soft Storage
- 286 Tool Belts & Pouches
- 290 Organisers
- 296 Rolling Workshops & Tool Chests
- 303 Workbench
- 304 Sawhorses
- 306 Metal Storage



# USER GUIDE

## THE NAMES

### STANLEY

Solid, well-built, innovative tools for general everyday use. Hardwearing and reliable, with added pro-inspired features like Mylar® or Tylon® coating to give your tape greater durability, or knives with Instant Blade Change to reduce your downtime.

### STANLEY FATMAX

Tools with real pro performance built in. Whether you're a specialist who needs a specialist tool, or you simply want to bring the very best tool out every time, these are the tools you're looking for. Every one comes with innovative features that help you work faster, hit harder or cut sharper.

## THE ADVICE

But the catalogue isn't only about the tools. It's also about getting the best from them, and learning what other pro's think of them. So you'll also find expert pro advice about using each tool.

### REAL PRO ADVICE

At STANLEY, we know that professional tradesmen the world over have more respect for each other's opinions than anything we might say. That's why we ask Real Pro's like you who use them in the real world every day, for your honest reviews and ratings of our all our tools.

### THE PRO'S ADVICE

CHOOSE THE RIGHT KNIFE, DO THE BEST JOB

**FIXED BLADE KNIVES**

Designed for heavy applications and consistent use. The rapid blade changing mechanism means you spend less time changing blades.



**RETRACTABLE BLADE KNIVES**

These offer similar performance to the fixed blade models, but the blade can be retracted safely into the handle when not in use.



**SNAP-OFF BLADE KNIVES**

The snap-off blade offers a constant sharp edge, but is also strong and thick enough to apply heavy pressure without the blade breaking.



**CRAFT, SPORT AND POCKET KNIVES**

Handy pocket, craft and sports knives ideal for a wide variety of tasks.



**SAFETY KNIVES**

Ideal for the warehousing environment. They include features such as auto retract and spring loaded blade technology to prevent injury when opening boxes, packaging and wrapping.



**SAFETY CUTTERS**

Ideal for opening packaging with small, rounded, serrated safety blades.



# PRODUCT INFORMATION EXPLAINED

Below is an example of one of our FatMax® products with the main features highlighted, together with all the product variations and prices contained in an easy to read table.

## FATMAX® PRO TWIN BLADE KNIFE

### STANLEY FATMAX

Bigger than standard utility knives allowing work with gloved hands

Instant blade change button for convenience

Thumb pad for extra grip

SUPPLIED WITH 2 STANDARD AND 2 HOOKED BLADES

Twin blade knife accepts all standard blades



Safety interlock when one blade is in use, the other slider is in a locked position

Blade storage for 5 blades

Swing out blade storage for fast blade changes

GREAT DESIGN. WOULD RECOMMEND TO ANYONE

Stokee, Central Heating Engineer

STANLEY	Description				£
PRODUCT CODE	PRODUCT DESCRIPTION	BOX QUANTITY	PACKAGING TYPE	BARCODE	PRICE
0-10-78	This will be the product dimensions and/or brief description	This indicates how the products are supplied eg. carded, loose, clammed etc. or indicate a display or merchandiser	This indicates the quantity of products supplied in a box	Where appropriate the full 13 digit EAN barcode is shown for easy updating of your electronic stock control systems	Price ex. VAT



# MEASURING,

# LEVELLING

# AND LAYOUT





# SHORT TAPES

## FATMAX® AUTOLOCK TAPE

**STANLEY  
FATMAX**

**BI MATERIAL  
IMPACT  
RESISTANT  
CASE**

Provides sturdy,  
slip resistant  
hold

**CLASS II  
ACCURACY**

**PATENTED REVERSE  
LOCK MECHANISM**

For greater control and  
increased blade life

**AUTOLOCK  
FUNCTIONALITY**

Can be turned off or on using  
the button mechanism

**INCLUDES  
DETACHABLE MAGNETIC  
AND XL HOOKS**

For improved efficiency. Choose when  
to use the magnetic functionality

**INCLUDES SECURE  
HOOK STORAGE**

Extra hooks won't get lost in use

**BLADE ARMOR COATING**

Double the blade life and reduces  
the risk of the blade breaking by 95%  
(on the first 80mm)

**3 RIVET END HOOK**

40% stronger than a 2 rivet  
construction

**CAN BE TETHERED**

For additional safety when  
working at height

**MYLAR® COATED BLADE**

Up to 10 times more resistant to  
abrasion than normal lacquered blades

**32MM WIDE BLADE**

Providing 3.4m blade standout for  
increased reach and easier measuring

**TRU-ZERO END HOOK**

Moves for accurate internal and  
external measurements

**“ ROBUST, ACCURATE  
AND INNOVATIVE ”**

JOHN MOORE - JOINER

STANLEY	Length	Icon 1	Icon 2	Icon 3	£
XHT0-33671	5m (metric only)	Cutcase	6	3253560336714	30.43
XHT0-33503	5m/16'	Cutcase	6	3253560335038	30.43
XHT0-33501	8m (metric only)	Cutcase	6	3253560335014	34.57
XHT0-33504	8m/26'	Cutcase	6	3253560335045	34.57

## FATMAX® PRO TAPE

**STANLEY  
FATMAX**

**BI MATERIAL IMPACT  
RESISTANT CASE**

Provides sturdy, slip resistant hold

**CLASS II  
ACCURACY**

**BLADE ARMOR COATING  
ON THE FIRST 80MM**

Double the blade life and reduces the  
risk of the blade breaking by 95%

**3 RIVET  
END HOOK**

40% stronger  
than a 2 rivet  
construction

**TRU-ZERO  
END HOOK**

Moves for accurate  
internal and external  
measurements

**32MM WIDE BLADE**

Providing 4m blade standout for  
increased reach and easier measuring

**MYLAR® COATED BLADE**

Up to 10 times more resistant to abrasion  
than normal lacquered blades

**150% LARGER XL END HOOK**

Securely holds to all building materials,  
including rounded or odd shaped items. Grabs  
the surface from the bottom, top or to the sides

STANLEY	Length	Icon 1	Icon 2	Icon 3	£
5-33-886	5m/16'	Carded	4	3253565338867	25.35
5-33-891	8m/26'	Carded	4	3253565338911	28.80
5-33-896	10m/30'	Carded	4	3253565338966	32.26
0-33-887	5m	Carded	4	3253560338879	25.35
0-33-892	8m	Carded	4	3253560338923	28.00
0-33-897	10m	Carded	4	3253560338978	32.26



FATMAX® MAGNETIC TAPE

STANLEY  
FATMAX



- Magnet operates independently from the end hook, no more false readings
- Class II accuracy
- Huge standout of 3.35m for easy one person measuring
- Mylar® coated blade is up to 10 times more resistant to abrasion than normal lacquered blades
- Blade Armor coating on the first 100mm reduces the risk of breaking the tape by 95%
- Wide 32mm blade makes reading the numbers easy
- 3 Rivet end hook 40% stronger than a 2 rivet hook construction
- Specially designed hook grabs on side, top or bottom for versatility
- Cushion grip provides sturdy, slip-resistant hold



STANLEY	Length				£
FMHT0-33864	5m	Carded	4	3253560338640	22.81
FMHT0-33868	8m	Carded	4	3253560338688	27.88

FATMAX® BLADE ARMOR TAPE

STANLEY  
FATMAX



- Class II accuracy
- Huge standout of 3.35m for easy one person measuring
- Mylar® coated blade is up to 10 times more resistant to abrasion than normal lacquered blades
- Blade Armor coating on the first 100mm reduces the risk of breaking the tape by 95%
- Wide 32mm blade makes reading the numbers easy
- 3 Rivet end hook 40% stronger than a 2 rivet hook construction
- Specially designed hook grabs on side, top or bottom for versatility
- Cushion grip provides sturdy, slip-resistant hold

STANLEY	Length				£
0-33-719	5m/16'	Carded	4	3253560337193	20.74
0-33-726	8m/26'	Carded	4	3253560337261	25.35
0-33-805	10m/30'	Carded	4	3253560338053	28.80
0-33-720	5m (metric only)	Carded	4	3253560337209	20.74
0-33-728	8m (metric only)	Carded	4	3253560337285	25.35
0-33-811	10m (metric only)	Carded	4	3253560338114	28.80

TYLON DUAL LOCK TAPE

STANLEY

Bi-Material ergonomic grip and shock resistant case

Dual lock consists of auto-lock + fixed blade lock

Class II accuracy

True Zero Hook

Tylon Blade Coating ensures greater durability and wear resistance of blade markings for improved readability and prolonged product life

Up to 1.75M stand out which is convenient and efficient for measuring



STHT36805-0



STHT36806-0



STHT36807-0



STANLEY	Length				£
STHT36805-0	Tylon Dual Lock S/Tape 3M/E 13Mm UK	Carded	6	3253560368050	6.70
STHT36806-0	Tylon Dual Lock S/Tape 5M/E 19Mm UK	Carded	6	3253560368067	9.79
STHT36807-0	Tylon Dual Lock S/Tape 8M/E 25Mm UK	Carded	6	3253560368074	15.44



GRIP TAPE

STANLEY



- Rugged shock absorbing rubber design for ultimate impact resistance
- Rubber casing grips to the work surface, ideal for roofing and uneven work areas
- Tylon® coated blade is up to 1.5 times more resistant to abrasion than normal lacquered blades
- 28mm wide blade – providing 3m blade standout for increased reach and easier measuring
- Class II accuracy
- 3 rivet end hook 40% stronger than a 2 rivet construction
- Tru zero end hook moves for accurate internal and external measurements

STANLEY	Length				£
STHT0-33567	3m/10'	Cutcase	6	3253560335670	14.07
STHT0-33568	5m/16'	Cutcase	6	3253560335687	17.42
STHT0-33569	8m/26'	Cutcase	6	3253560335694	21.30

POWERLOCK® TAPE

STANLEY



- Class II accuracy
- Compact case easier to hold
- 3-rivet end hook 40% stronger than a 2 rivet construction
- Tru zero end hook moves to compensate for accurate inside and outside measurements
- Mylar® coated blade is up to 10 times more resistant to abrasion than normal lacquered blades
- Blade Armor coating on the first 80mm for double the blade life and reduces the risk of the blade breaking by 95% (selected SKUs only)
- Strong 25mm width blade for large standout (available on 8m and 10m versions)
- Case made of strong ABS plastic for long life



Top Reader

Top Reader



STANLEY	Length in m	Width in mm				£
0-33-523	3m/10'	19mm	Carded	6	3253560335236	7.54
0-33-553	5m/16'	19mm	Carded	6	3253560335533	12.95
0-33-526	8m/26' (with Blade Armor)	25mm	Carded	4	3253560335267	17.25
0-33-531	10m/30' (with Blade Armor)	25mm	Carded	4	3253560335311	20.50
0-33-522	3m	19mm	Carded	6	3253560335229	7.54
0-33-552	5m	19mm	Carded	6	3253560335526	12.95
0-33-527	8m (with Blade Armor)	25mm	Carded	4	3253560335274	17.25
0-33-532	10m (with Blade Armor)	25mm	Carded	4	3253560335328	20.50
0-33-932	5m Top Reader	–	Carded	6	325360339326	17.80

KEYCHAIN TAPE

STANLEY



- 13mm blade 90cm stand out
- Tru zero end hook Class II measuring
- ABS Bi-material case with TPR overlay



STANLEY	Length				£
FMHT1-33856	2m	Countertop Jar	36	323561338564	3.81

TYLON™ TAPE

STANLEY



- Compact & ergonomic Bi-material case for comfort and ease of use
- Tylon™ coated blade is up to 1.5 times more resistant to abrasion than normal lacquered blades
- Belt clip for ease of storage
- Matt finish blade reduces glare / reflection for easy reading
- Tru zero end hook moves for accurate inside and external measurements
- Class II accuracy



STANLEY	Length in m	Width in mm				£
0-30-686	3m/10'	12.7mm	Carded	6	3253560306861	4.12
1-30-686	3m/10'	12.7mm	Counter Top	12	3253561306860	3.92
0-30-696	5m/16'	19mm	Carded	6	3253560306960	6.49
1-30-696	5m/16'	19mm	Counter Top	12	3253561306969	6.17
0-30-656	8m/26'	25mm	Carded	6	3253560306564	12.39
1-30-656	8m/26'	25mm	Counter Top	12	3253561306563	11.78

# THE PRO'S ADVICE



## UNDERSTANDING TAPE MARKINGS



- Tape Length
- Norme CE
- Manufacturer
- Category of metrology/year of production
- Notified body number
- Type examination certificate number
- Tape classification accuracy class
- Reference testing temperature



- 16" (US) or 40cm (UK)
- 19.2 in. 'Black Diamonds' equal truss lengths for roofing materials. (5 length per 8m sheet). (US)



# THE PRO'S ADVICE



## MAKE YOUR TAPES WORK HARDER

### IMPROVE ACCURACY

Tilt the curved blade as close as possible to the surface you are measuring.

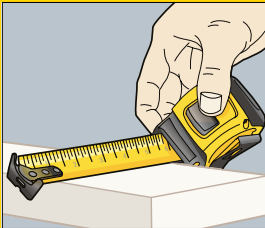

### MARKING OUT CIRCLES

Pivot the hook slot on a nail or screw inserted into the work-piece and hold a pencil at the length of the radius required.

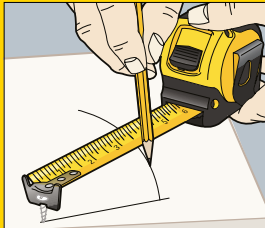

### MINIMISE MEASUREMENT ERROR

When fitting one component to another, such as a door into a frame, minimise the risk of error by making a pencil mark on the back of the tape blade to indicate the actual dimension, then transfer it to the door. The pencil mark can easily be removed with a damp cloth.

### PENCIL GAUGING

Use the small notch in the end hook for 'pencil gauging' parallel lines down the length of the material, using your finger or the mouth of the rule case to maintain a fixed distance from the edge.

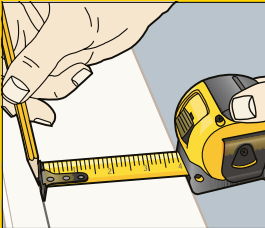

### AVOID TAPE DAMAGE

Control the rate of rewind and ensure that the tape doesn't kink.

### TIP FOR ELECTRICIANS

The blade of a STANLEY tape can make an excellent, makeshift 'Fish Tape' for drawing cables through cavities.

### SETTING OUT JOISTS

Simply use the conveniently diamond marked 40cm/16" centres.

### IMPROVE ACCURACY

If the end hook interferes with accuracy by holding the blade off the surface, try laying the tape flat on the work and make your measurement from a convenient 'zero' point such as 10cm, so a measurement of 10cm would appear as 20cm on the tape.

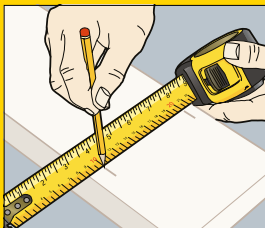

### STRAIGHT LINES

You can draw a straight line simply by turning the blade over.

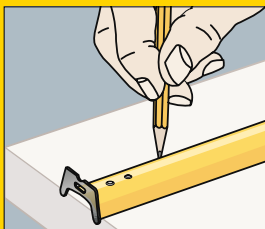

# LONG TAPES

## EUROPEAN PRECISION STANDARDS permissible tolerances

CLASS	10m +/-	20m +/-	30m +/-	50m +/-	100m +/-
II	2.3	4.3	6.3	10.3	20.3
III	4.6	8.6	12.6	20.6	40.6

### FATMAX® PRO SELF RETRACTING 30M TAPE

**STANLEY**  
**FATMAX**



Heavy duty durable aluminium case. Tough and long lasting

9.5mm Polymer coated steel blade for resistance to abrasion

Blade protection bumper to protect the blade on retraction

World's 1st self retracting long tape with automatic spring return



STANLEY	Length	Carded	2	3253560342036	£
0-34-203	30m	Carded	2	3253560342036	53.67

### FATMAX® STEEL BLADE LONG TAPE

**STANLEY**  
**FATMAX**



- Trigger clip to attach to belt loop
- Stainless steel metal crank
- Class II accuracy
- 9.5mm steel blade with large graphics for easy read
- Geared quick release button to pull blade from the body without the handle rotating to protect the hand from cuts
- 5:1 Gear ratio for quick blade return
- Bi-material case providing grip in damp conditions
- Barbed folding hook

STANLEY	Length	Carded	6	3253560341329	£
0-34-132	30m / 100'	Carded	6	3253560341329	33.42



STEEL BLADE LONG TAPE

STANLEY



- Class II accuracy
- 9.5mm steel blade with easy to read markings
- Barbed folding hook
- Hook stores conveniently in case
- Steel metal crank
- High impact ABS closed case to withstand severe working conditions

STANLEY	Length				£
0-34-107	30m/100'	Carded	6	3253560341077	25.43

CLOSED CASE FIBREGLASS LONG TAPE

STANLEY



- High impact ABS closed case to withstand severe work conditions
- White surface with 2mm graduations for precise measuring
- 12.7mm wide blade
- Corrosion-resistant, UV protected, non-conductive tape
- Tape blade has washable PVC coating to increase life
- Class III accuracy

STANLEY	Length				£
0-34-296	20m	Carded	6	3253560342968	10.55
0-34-297	30m	Carded	6	3253560342975	14.28
0-34-262	30m/100'	Carded	6	3253560342623	14.28

POWERWINDER OPEN FRAME FIBREGLASS LONG TAPE

STANLEY



- Folding tru zero end hook for accurate inside and outside measurements
- 13mm wide blade
- Rewinds 3 x faster with 3:1 gear ratio
- Reinforced blade end for long life
- End loop for easy pulling and anchoring
- Slip-resistant rubber grip handle
- Blade bumper to help prevent blade damage
- Comfortable contoured handle
- Durable and impact resistant construction for long life
- Class II accuracy

STANLEY	Length				£
2-34-772	30m	Carded	2	3253562347725	25.36
2-34-775	60m	Carded	2	3253562347756	36.88
2-34-777	100m	Carded	2	3253562347770	46.09

OPEN FRAME FIBREGLASS LONG TAPE

STANLEY



- 2-sided blade graphics with fractional decimal/inch foot scales
- Integrated ground spike to help one person measuring
- 12mm wide blade
- Folding crank for storage & transportation
- Barbed folding hook to anchor the blade
- Anti-shock ABS frame to withstand heavy duty use
- Bi-material handle for greater comfort
- Reinforced fibreglass tape reduces elasticity & improves measuring accuracy
- Corrosion-resistant UV protected, non-conductive tape
- 2mm graduations for precise measuring
- Tape blade has washable PVC coating for durability
- Class III accuracy

STANLEY	Length				£
2-34-791	30m/100'	Carded	2	3253562347916	21.70
2-34-794	60m/200'	Carded	2	3253562347947	31.65

THE PRO'S  
ADVICE



MAKE YOUR LONG TAPES WORK HARDER

LOCK THE BLADE & APPLY TENSION

This reduces measurement inaccuracies due to blade droop when measuring across open spaces and uneven surfaces. Use the hardened ground spike on the open framed tape to achieve more tension. The principal benefit of the open frame is that debris carried by the tape does not affect the functioning of the tape mechanism.

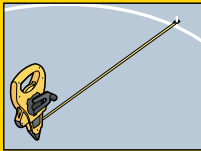
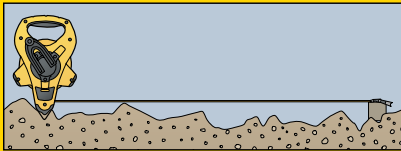

AVOID TAPE DAMAGE

Take care when rewinding to prevent damage to the blade. The rapid rewind of the FatMax and PowerWinder tapes is very useful but needs to be slowed down as you near the last few metres. Avoid twists and kinks in the blade, particularly steel, as this could result in breakage. Wipe the blade clean as you rewind, particularly with an enclosed case model.

DON'T LEAVE EXPOSED TO THE SUN

Both steel and fibreglass tapes should be kept away from excessive heat from the sun to reduce the risk of expansion and stretch.

MARKING OUT CIRCLES

All end hooks have the facility to mark out large radii as needed in marking out sport pitches.



# RULES

EUROPEAN PRECISION STANDARDS permissible tolerances					
CLASS	10m +/-	20m +/-	30m +/-	50m +/-	100m +/-
I	1.1	2.1	3.1	5.1	10.1
II	2.3	4.3	6.3	10.3	20.3
III	4.6	8.6	12.6	20.6	40.6

## 64R RUSTLESS STEEL RULE – METRIC/IMPERIAL, 2 SIDES, 4 EDGES

STANLEY



- Engineers' precision steel rules
- Imperial side graduated to 16ths, 32nds, 64ths, 10ths, 20ths, 50ths, 100th
- Metric side graduated to 0.5mm
- Class I accuracy

STANLEY	Length in m	Width in mm				£
0-35-400	150mm/6" 0.45mm thickness	19mm	Carded	10	5011284316782	8.78
0-35-401	300mm/12" 1mm thickness	25mm	Carded	10	5011284326781	14.77

## RUSTLESS FOLDING STEEL RULE

STANLEY

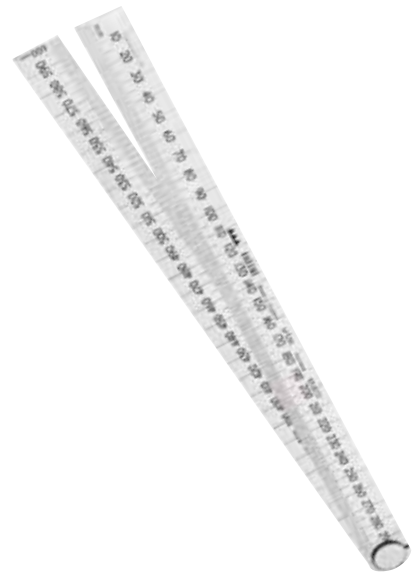

- Subdivided in mm, figured every 10mm in mm; subdivided inches in 16ths on reverse side
- Stainless steel rustproof construction
- Class II accuracy

STANLEY	Length in m	Width in mm				£
1-35-331	600mm/24" 0.8mm thickness	19mm	Carded	5	3253561353314	35.72

## LINE OF CHORDS SCALE

STANLEY



- Subdivided in mm and line of chords scale on one side
- Subdivided in mm and circumference scale in mm on the other side
- Class II accuracy

STANLEY	Length in m	Width in mm				£
1-35-333	600mm / 24" 0.8mm thickness	19mm	Loose	5	3253561353338	40.33

## PLASTIC FOLDING RULE

STANLEY

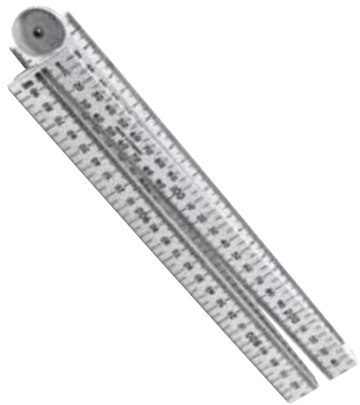

- Virtually unbreakable tough engineering plastic
- Metric/imperial version graduated in inches, 8ths top edge

STANLEY	Length				£
0-35-445	1m/39"	Carded	12	5011284143135	17.91

## FIBREGLASS FOLDING RULE

STANLEY

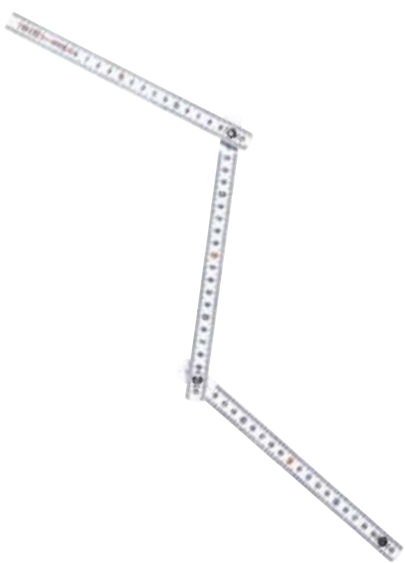

- ABS & 11% fibreglass
- Deep graduation
- Red decimal figures
- 10 folds
- Class III accuracy

STANLEY	Length				£
0-35-229	2m	Carded	10	3253560352295	10.35



# THE PRO'S ADVICE



## ELECTRONIC MEASURING – CHOOSING THE RIGHT MODEL

Check the product comparator opposite to see which model in the range is the best for you. To help make your selection, shown below are typical calculations that can be made by models in the range.



**1 DISTANCE**  
Measure distances up to 200m depending on model



**2 AREA**  
Calculate the area of a ceiling or floor with just two measurements



**3 VOLUME**  
Room volumes are calculated automatically using only three measurements



**4 HEIGHT (PYTHAGORAS CALCULATION 1)**  
Measure heights at a distance using two measurements



**5 COMBINED HEIGHT (PYTHAGORAS CALCULATION 2)**  
Measure combined heights of walls both above and below the horizontal



**6 TRACKING**  
Unit operates like a tape measure, continuously measuring all distances between the unit and the targeted points



**7 HEIGHT TRACKING**  
Unit operates like a tape measure, continuously measuring all heights between the unit and the targeted points

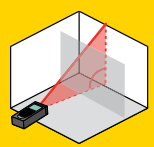

**8 DISTANCE WITH OBSTRUCTION**  
Use the internal inclination sensor to calculate distances even with obstructions



**9 TRIANGULAR AREA MEASUREMENT**  
Calculate corner angles from three distance measurements



**10 PARTIAL HEIGHT (PYTHAGORAS CALCULATION 3)**  
Get accurate measurements of partial heights for measuring walls and windows or balconies



**11 STAKE OUT FUNCTION**  
Two different distances (a and b) can be entered and can then be used to mark off defined measured lengths, e.g. in the construction of wood frames

## TLM DATA TABLES

MODEL	TLM 30	TLM 50	TLM 65	TLM 99	TLM 165si	TLM 330
SKU Code	STHT9-77425	STHT1-77409	STHT1-77032	STHT1-77138	STHT1-77142	STHT1-77140
Measuring range	0.15-9M	0.15-15M	0.15-20M	0.15-30M	0.15-60M	0.15-100M
Measure accuracy	+/- 0.6mm/m	+/- 0.3mm/m	+/- 0.3mm/m	+/- 0.2mm/m	+/- 0.15mm/m	+/- 0.1mm/m
Distance	Yes	Yes	Yes	Yes	Yes	Yes
Continuous Measurement	-	Yes	Yes	Yes	Yes	Yes
Area & Volume	-	-	Both	Both	Both	Both
Add / Subtract	-	-	-	Yes	Yes	Yes
IP	-	-	-	IP54	IP54	IP54
Bluetooth	-	-	-	-	Yes	Yes
Touch Screen	-	-	-	-	Yes	Yes
Pythagoras	-	-	-	-	1, 2	1, 2, 3
Thread	-	-	-	-	1/4"	1/4"
Storage Included	-	-	-	-	Pouch	Pouch
Measuring Points	1	1	1	2	4 (front, back, tripod, toe)	4 (front, back, tripod, toe)
Memory	-	-	last 4 on screen	last 4 on screen	5	20
Batteries Supplied	3,7V Li-Ion	2xAAA	2xAAA	2xAAA	2xAAA	2xAA
Packaging	Blister + CUTCASE	Blister + CUTCASE	Blister + CUTCASE	Blister + CUTCASE	Color box + CUTCASE	Color box + CUTCASE
List Price	33.48	60.05	69.48	104.24	156.00	266.40



# ELECTRONIC MEASURING

## STANLEY MEASURE APP

**STANLEY**

### MEASURING HAS MET ITS MATCH

Quickly capture measurements and create custom floor plans with the STANLEY Measure App.

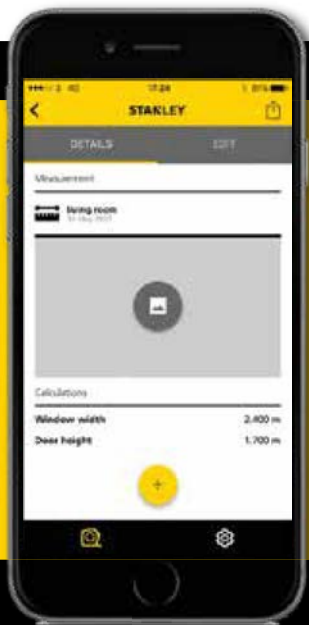

## STANLEY MEASURE APP



#### CAPTURE MEASUREMENTS

From the home screen, use your STANLEY Laser Distance Measurer to capture measurements in real time.



#### DRAFT A ROOM PLAN

Draw your walls and use your LDM or tape to capture measurements. Add windows and doors to your room.



#### MARK UP PHOTOS

Use your camera roll or take a photo. Draw measurement lines, then use your LDM or Tape to add measurements.



#### ORGANISE YOUR PLANS

Organise your plans (Rooms, Photo Markups, Measurements) into Projects. Edit and share your plans with others.

The STANLEY Measure App offers 3 main features to end users. It allows them to:

- Capture measurements
- Mark up photographs
- Create room plans

These measurements, photographs and room plans can be organised under Project names. All of this can be done either;

- Via a STANLEY bluetooth enabled tlm
- Or entered manually from measurements with a tape measure, giving the ultimate flexibility

**NEW**

## COMPLETELY FREE TO DOWNLOAD

## FATMAX® TLM330 LASER MEASURER

**STANLEY FATMAX**



- 100m range with inclination sensor
- Backlit 3 line display
- Addition/subtraction calculator
- 20 tier memory
- Toe end piece for accurate positioning
- Can be fitted to tripod
- Accuracy: +/- 1mm
- Includes pouch and batteries
- Tripod mounting thread
- Audible alert
- IP54
- Timer function
- Stake out function to calculate constant distances for marking out

STANLEY	TLM330
SKU CODE	STHT1-77140
MEASURING RANGE	0.15-100M
MEASURE ACCURACY	+/- 0.1MM/M
DISTANCE	YES
CONTINUOUS MEASUREMENT	YES
AREA & VOLUME	BOTH
ADD / SUBTRACT	YES
IP	IP54
BLUETOOTH	YES
TOUCH SCREEN	YES
PYTHAGORAS	1, 2, 3
THREAD	1/4"
STORAGE INCLUDED	POUCH
MEASURING POINTS	4 (FRONT, BACK, TRIPOD, TOE)
MEMORY	20
BATTERIES SUPPLIED	2XAAA
PACKAGING	COLOR BOX + CUTCASE
LIST PRICE	266.40

STANLEY	Description				£
STHT1-77140	FatMax® TLM330 Laser Measurer	Boxed	10	3253561771408	266.40

## FATMAX® TLM165SI LASER MEASURER

**STANLEY FATMAX**



- Free APP – providing additional functionality
- +/- 0.15 Mm/m measuring accuracy
- Touch screen display
- Ip54 rated
- Over-mold soft touch grip
- 0.15-60M measuring range
- Bluetooth enabled

STANLEY	TLM165SI
SKU CODE	STHT1-77142
MEASURING RANGE	0.15-60M
MEASURE ACCURACY	+/- 0.15MM/M
DISTANCE	YES
CONTINUOUS MEASUREMENT	YES
AREA & VOLUME	BOTH
ADD / SUBTRACT	YES
IP	IP54
BLUETOOTH	YES
TOUCH SCREEN	YES
PYTHAGORAS	1, 2
THREAD	1/4"
STORAGE INCLUDED	POUCH
MEASURING POINTS	4 (FRONT, BACK, TRIPOD, TOE)
MEMORY	5
BATTERIES SUPPLIED	2XAAA
PACKAGING	COLOR BOX + CUTCASE
LIST PRICE	156.00

STANLEY	Description				£
STHT1-77142	FatMax® TLM165SI Laser Measurer	Boxed	10	3253561771392	156.00



TLM99 LASER MEASURER

STANLEY



- Measuring accuracy: +/- 0.2mm/m with 2 measuring points
- IP54
- 4 tier black display with white letters
- Working range - 30m
- Area & volume and add & subtract
- Over-mold soft touch grip



STANLEY	TLM99
SKU CODE	STHT1-77138
MEASURING RANGE	0.15-30M
MEASURE ACCURACY	+/- 0.2MM/M
DISTANCE	YES
CONTINUOUS MEASUREMENT	YES
AREA & VOLUME	BOTH
ADD / SUBTRACT	YES
IP	IP54
BLUETOOTH	-
TOUCH SCREEN	-
PYTHAGORAS	-
THREAD	-
STORAGE INCLUDED	-
MEASURING POINTS	2
MEMORY	LAST 4 ON SCREEN
BATTERIES SUPPLIED	2XAAA
PACKAGING	BLISTER + CUTCASE
LIST PRICE	104.24

STANLEY	Description				£
STHT1-77138	TLM 99 - 30M	Blister	4	3253561771385	104.24

TLM65 SHORT DISTANCE LASER MEASURER

STANLEY



- 4 tier black display with white letters
- Measuring accuracy: +/- 0.3mm/m
- Working range - 20m
- Area & volume
- Over-mold soft touch grip



STANLEY	TLM65
SKU CODE	STHT1-77032
MEASURING RANGE	0.15-20M
MEASURE ACCURACY	+/- 0.3MM/M
DISTANCE	YES
CONTINUOUS MEASUREMENT	YES
AREA & VOLUME	BOTH
ADD / SUBTRACT	-
IP	-
BLUETOOTH	-
TOUCH SCREEN	-
PYTHAGORAS	-
THREAD	-
STORAGE INCLUDED	-
MEASURING POINTS	1
MEMORY	LAST 4 ON SCREEN
BATTERIES SUPPLIED	2XAAA
PACKAGING	BLISTER + CUTCASE
LIST PRICE	69.48

STANLEY	Description				£
STHT1-77032	TLM 65 - 20M	Blister	4	3253561770326	69.48

TLM 50

STANLEY



- 15m Range
- +/- 3mm @10m
- TPE over- mold for secure grip and slip protection
- Press one button for both hold measurements and continuous measuring
- Easy to read black display with white lettering
- Multi – unit selection mm / "



STANLEY	TLM50
SKU CODE	STHT1-77409
MEASURING RANGE	0.15-15M
MEASURE ACCURACY	+/- 0.3MM/M
DISTANCE	YES
CONTINUOUS MEASUREMENT	YES
AREA & VOLUME	-
ADD / SUBTRACT	-
IP	-
BLUETOOTH	-
TOUCH SCREEN	-
PYTHAGORAS	-
THREAD	-
STORAGE INCLUDED	-
MEASURING POINTS	1
MEMORY	-
BATTERIES SUPPLIED	2XAAA
PACKAGING	BLISTER + CUTCASE
LIST PRICE	60.05

STANLEY	Description				£
STHT1-77409	TLM 50	Cutcase	8	3253561774096	60.05

TLM 30

STANLEY



- Measuring accuracy: +/- 0.6mm/m
- Measuring range - 9m
- Comes with a 3.7v Lithium Ion battery
- Over-mold grip handle for comfort and extra control



STANLEY	TLM30
SKU CODE	STHT9-77425
MEASURING RANGE	0.15-9M
MEASURE ACCURACY	+/- 0.6MM/M
DISTANCE	YES
CONTINUOUS MEASUREMENT	-
AREA & VOLUME	-
ADD / SUBTRACT	-
IP	-
BLUETOOTH	-
TOUCH SCREEN	-
PYTHAGORAS	-
THREAD	-
STORAGE INCLUDED	-
MEASURING POINTS	1
MEMORY	-
BATTERIES SUPPLIED	3,7V LI-ION
PACKAGING	BLISTER + CUTCASE
LIST PRICE	33.48

STANLEY	Description				£
STHT9-77425	Stanley Pocket TLM 30	6X Blister In Cutcase	6	3253569774258	33.48





LEVELS ARE SOMETIMES USED AND ABUSED ON SITE. THAT'S WHY WE HAVE BEEN WORKING WITH REAL PRO'S TO DESIGN A LEVEL THAT'S UP TO THE JOB. THE NEW LEVELS HAVE A MACHINED BOTTOM AND CONCAVE SIDES TO KEEP THEM DURABLE AND TRUE. AND WITH A MAGNIFIED EASY TO READ VIAL, YOU CAN KEEP THE JOB ON TRACK.

“ AS A BRICKLAYER THIS IS THE ONLY LEVEL I WOULD USE. STURDY, RELIABLE AND AS TOUGH AS OLD BOOTS ”

PJOK - BRICKLAYER

# THE PRO'S ADVICE



## THE RIGHT LEVEL FOR THE JOB

### SELECT THE RIGHT LENGTH OF LEVEL

The longer the better, particularly if the surface to be levelled is not perfectly true. A shorter level will tend to follow the contour of the surface, whereas a longer level will even out the undulations. For bricklaying and general builders the best choice is the 1200mm FatMax and for concreters the 1800mm would be a good choice. Finish carpenters may prefer a lighter box or I-beam section body in a length of 600 or 900mm, ideal for fitting kitchen furniture and general trim work.

### ADJUSTABLE VIAL LEVEL

The rotating vial can be adjusted to between 0° and 90°, enabling you to set angles for roofing or drainage pipes etc.



### TORPEDO LEVEL

The FatMax® Torpedo Level has a V-groove machined in the magnetic base, which allows it to fit firmly on pipe work, ideal for scaffolders, plus it is also perfect for installing machinery, air conditioning ducting or shelving.

### BOX BEAM LEVELS

The box beam profile provides the ultimate in terms of overall strength and performance. They are fitted with solid block acrylic vials that have been machined to exacting tolerances to ensure that the movement of the bubble is smooth and comes to rest quickly. A small magnifying area in the centre makes reading the position of the vial easier.



### 'I' BEAM LEVELS

I-beam or girder section levels offer a lighter weight alternative, fitted with tubular 360° vials.





# LEVELS

## FATMAX® SITE I-BEAM LEVEL

**STANLEY**  
**FATMAX**



**0.5mm accuracy – best in class**  
The accuracy of a level is measured on a calibrated steel reference beam. Accuracy is defined as the maximum amount that a 1 metre level needs to be raised at either end to ensure that the bubble is perfectly centred within the inner marked lines on the vial. FatMax® levels have an accuracy of +/-0.5mm/m on one face and 0.7mm/m on the other.

STANLEY	Description				£
XTHT1-42131	600mm/24"	Loose	2	3253561421310	37.78
XTHT1-42134	1200mm/48"	Loose	2	3253561421341	50.37
XTHT1-42138	1800mm/72"	Loose	1	3253561421389	88.18
XTHT1-42132	600mm/24" Magnetic	Loose	2	3253561421327	43.44
XTHT1-42135	1200mm/48" Magnetic	Loose	2	3253561421358	57.92
XTHT1-42140	1800mm/72" Magnetic	Loose	1	3253561421402	101.39
XTHT1-42139	2000mm/80" Magnetic	Loose	1	3253561421396	107.36

## FATMAX® PRO BOX BEAM LEVEL

**STANLEY**  
**FATMAX**



Magnetic option has rare earth magnets, which are twice as strong as basic strip magnets, built into the level for stability



**0.5mm accuracy – best in class**  
The accuracy of a level is measured on a calibrated steel reference beam. Accuracy is defined as the maximum amount that a 1 metre level needs to be raised at either end to ensure that the bubble is perfectly centred within the inner marked lines on the vial. These FatMax® levels have an accuracy of +/- 0.5 mm/m and are backed up with a 10 year warranty.

STANLEY	Description				£
0-43-616	400mm/16"	Loose	4	3253560436162	31.01
0-43-624	600mm/24"	Loose	4	3253560436247	39.77
0-43-636	900mm/36"	Loose	3	3253560436360	46.41
0-43-648	1200mm/48"	Loose	3	3253560436483	£53.00
0-43-672	1800mm/72"	Loose	3	3253560436728	92.80
0-43-681	2000mm/80"	Loose	3	3253560436810	102.73
0-43-625	600mm/24" Magnetic	Loose	4	3253560436254	43.74
0-43-649	1200mm/48" Magnetic	Loose	3	3253560436490	58.33

FATMAX® LEVEL

STANLEY  
FATMAX



- 6-9mm wider than other levels in its class
- Heaviest in its class giving ultimate strength
- Shock absorbing end caps for long life
- Machine milled on two sides accurate both sides
- Dual bi-material hand grips ideal for carrying & vertical levelling
- Large vial with bridged "dual view" centre vial for ease of use



STANLEY	Length				£
1-43-524	600mm/24"	Loose	6	3253561435249	28.79
1-43-536	900mm/36"	Loose	3	3253561435362	34.57
1-43-548	1200mm/48"	Loose	3	3253561435485	40.32
1-43-572	1800mm/72"	Loose	3	3253561435720	69.17
1-43-525	600mm/24" Magnetic	Loose	6	3253561435256	32.36
1-43-537	900mm/36" Magnetic	Loose	3	3253561435379	38.03
1-43-549	1200mm/48" Magnetic	Loose	3	3253561435492	44.36

FATMAX® I-BEAM LEVEL

STANLEY  
FATMAX



- 1mm/m accuracy to ensure accurate levelling for a professional finish
- Rubber end caps protect the level against damage if dropped
- Curved body profile allows use on pipework
- Top edge scale (excluding 1800mm & 2000mm)

STANLEY	Length				£
1-43-553	600mm/24"	Loose	2	3253561435539	17.76
1-43-555	1200mm/48"	Loose	2	3253561435553	27.88
1-43-557	1800mm/72"	Loose	2	3253561435577	41.85
1-43-554	600mm/24" Magnetic	Loose	2	3253561435546	20.91
1-43-556	1200mm/48" Magnetic	Loose	2	3253561435560	30.43
1-43-558	2000mm/78" Magnetic	Loose	2	3253561435584	48.17

CLASSIC LEVEL

STANLEY



- Magnified center block vial for durability and accuracy to +/- 0.5mm/m
- Large high visibility tubular side vials
- New rugged and lightweight body design
- Shock absorbing end caps for long life
- Available from 400mm to 2000mm

STANLEY	Length				£
STHT1-43102	400mm – 2 vials	Loose	10	3253561431029	18.43
STHT1-43103	600mm – 2 vials	Loose	10	3253561431036	20.74
STHT1-43104	800mm – 2 vials	Loose	10	3253561431043	23.04
STHT1-43105	1000mm – 3 vials	Loose	10	3253561431050	25.36
STHT1-43106	1200mm – 3 vials	Loose	10	3253561431067	28.80
STHT1-43107	1500mm – 3 vials	Loose	6	3253561431074	36.88
STHT1-43108	1800mm – 3 vials	Loose	6	3253561431081	46.09
STHT1-43109	2000mm – 3 vials	Loose	6	3253561431098	51.87

PRO 180° LEVEL

STANLEY



- Durable I-beam girder section aluminium body for strength & long life
- 3 tubular vials 1 top read level vial, 1 plumb vial and 180° rotating angle vial (double graduation from 0° up to 90° and in 10° increments)
- Accuracy +/- 1.5mm/m

STANLEY	Length				£
1-42-919	400mm/16"	Loose	6	3253561429194	12.39
1-42-920	600mm/24"	Loose	6	3253561429200	14.87
1-42-921	800mm/32"	Loose	6	3253561429217	18.61
1-42-922	1000mm/40"	Loose	6	3253561429224	22.32
1-42-923	1200mm/48"	Loose	6	3253561429231	24.79

FOAMCAST LEVEL

STANLEY



- I-beam profile
- Injection moulded ABS body lightweight and shock resistant
- 3 high visibility tubular vials level, plumb and 45°
- Metric graduation on bottom face for convenience
- Accuracy +/- 2 mm/m

STANLEY	Length				£
1-42-474	300mm/12"	Loose	10	3253561424748	4.95
1-42-475	450mm/18"	Loose	6	3253561424755	6.20
1-42-476	600mm/24"	Loose	6	3253561424762	7.44
1-42-471	1200mm/48"	Loose	6	3253561424717	13.64

FATMAX® DIGITAL LEVEL

STANLEY  
FATMAX



- Digital accuracy: 0.1mm/m (at level and plumb) 0.2mm/m at all other angles
- Easy to read LCD screen – backlit
- 360° read out – display flips to an upside down position making it functional for multiple positions
- Horizontal and vertical vials
- Waterproof bag included
- Units displayed as °, %, mm/m
- Audible signal at 0°, 45° and 90°



STANLEY	Length				£
0-42-063	400mm/16"	Box	1	3253560420635	83.50
0-42-065	600mm/24"	Box	1	3253560420659	107.36
0-42-086	1200mm/48"	Box	1	3253560420864	119.29

DIGITAL ANGLE LEVEL

STANLEY



- Digital accuracy: 0.1mm/, (at level and plumb) 0.2mm/m at all other angles
- Easy to read LCD screen
- Anodised aluminium profile
- Angle measurements from 0° to 180°
- Horizontal and vertical vials



STANLEY	Description				£
0-42-087	400mm/16"	Box	1	3253560420871	141.96



# TORPEDO AND LINE LEVELS

## FATMAX® PRO TORPEDO LEVEL – MAGNETIC

**STANLEY**  
**FATMAX**

- Solid block vials provide best-in-class accuracy 0.5mm/m
- V shaped metal groove for use on pipes
- Magnified centre vial for improved all round visibility
- Rare earth magnets which are twice as strong as basic strip magnets

Rotating vial



STANLEY	Length				£
0-43-609	250mm/10"	Loose	6	3253560436094	23.04

## FATMAX® TORPEDO LEVEL

**STANLEY**  
**FATMAX**

- 230mm/9" Aluminium die-cast body
- 0.5mm/m accuracy
- Two magnets in the base ideal for erecting scaffolding
- Pipe groove provides maximum adherence to rounded surfaces
- 5 year accuracy guarantee



STANLEY	Description				£
0-43-603	230mm/9" FatMax® Torpedo Level	Loose	6	3253560436032	21.18

## SHOCKPROOF TORPEDO LEVEL

**STANLEY**



- Aluminium plate with V shaped metal groove to check cylindrical surfaces (e.g. for use on pipes)
- High visibility vials horizontal, vertical and 45°
- Rubber end caps provides excellent protection

STANLEY	Description				£
0-43-511	230mm/9" Magnetic	Loose	6	3253560435110	14.87

## ALUMINIUM TORPEDO LEVEL

**STANLEY**



- Strong & lightweight aluminium body ideal for small installations
- Magnetic base ideal for steel construction
- 3 vials: horizontal, plumb and 45° for wide usage
- Protected central vial for resistance to shocks

STANLEY	Description				£
0-42-465	230mm/9" Magnetic	Loose	6	3253560424657	13.64

## PLASTIC TORPEDO LEVEL

**STANLEY**



- Lightweight injection moulded ABS body for strength
- 3 tubular vials horizontal, plumb and 45°

STANLEY	Description				£
0-42-294	200mm/8"	Loose	6	3253560422943	6.20

## LINE LEVEL

**STANLEY**



- Useful for setting out levels over large areas where precision is of secondary importance e.g ideal for landscape gardening
- Includes hooks for using on a line
- Lightweight metal body for long life

STANLEY	Description				£
0-42-287	80mm/3"	Loose	6	3253560422875	3.10

## POCKET LEVEL

**STANLEY**



- Pocket sized level for easy storage
- Accuracy 1mm/m
- Easy to read vials
- Strong molded plastic casing for durability
- Machined, magnetic base



STANLEY	Description				£
0-42-130	Pocket Level	Carded	6	3253560421304	11.93

# THE PRO'S ADVICE



## THE RIGHT MARKING OUT TOOL FOR THE JOB

### COMBINATION SQUARE

An essential part of the on-site carpenters' tool kit, as it incorporates a range of functions in one tool: square, mitre square, depth and height gauge, level, steel rule and built in scribe.



### SLIDING BEVEL

Designed for replicating and marking out angles, but should be used with a protractor if you wish to set it to a specific angle.



### CARPENTERS FLAT STEEL SQUARE

Ideal if you regularly need to mark out large sheets of panelling. Both arms of the square are graduated.

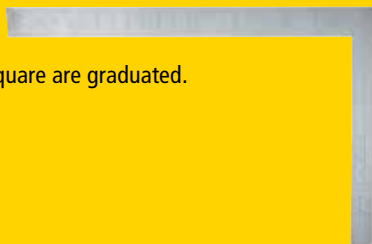

### MARKING GAUGE

Used for scoring lines along the length of a piece of wood parallel to the face edge or face side. It is more accurate to saw or plane to a scored line than it is to work to a pencil line. The gauge consists of a stock, which rubs against the face edge or face side of the work and a graduated stem which holds a hardened scribing pin. The distance of the pin from the stock is set by a rule and the stem locked in position with a thumbscrew.



### FOLDING SQUARE

Invaluable for large scale setting out of building profiles, foundations, floor tiling, paving, driveway construction and landscape gardening. The simple folding system makes it compact and easily portable.



### CHALK LINE

Used for marking straight lines on the ground, wall or ceiling. An essential part of the builders' and fitters' tool kit for setting out brick courses, tiling and installation of fitted furniture etc. The FatMax model provides 3 times more abrasion resistant line, together with many other innovative features.



# MARKING OUT TOOLS

### FOLDING BUILDERS' SQUARE

#### STANLEY



- Measuring 1200mm x 1200mm x 1720mm – 48" x 48" x 68"
- Solid, light aluminium square ideal for checking and chalking in shell construction, tiling and assembly of partitions
- Angles of 45° and 90°
- Easy to fold and store with hang hole

STANLEY	Description				£
1-45-013	1720mm x 1200mm	Loose	4	3253561450136	48.17

### BI-COLOUR SQUARES

#### STANLEY



- ABS construction job site tough
- Bi-colour 2 shot moulding no printing, etching or engraving – all markings are resistant to wear and abrasion
- Angles, hip valley and common cut scales for all roofing applications
- Available as 7" or 12"

STANLEY	Description				£
STHT46010	7" Bi-Colour	Carded	3	076174460100	12.03
STHT46011	12" Bi-Colour	Carded	4	076174460117	17.13

### ADJUSTABLE QUICK SQUARE

#### STANLEY

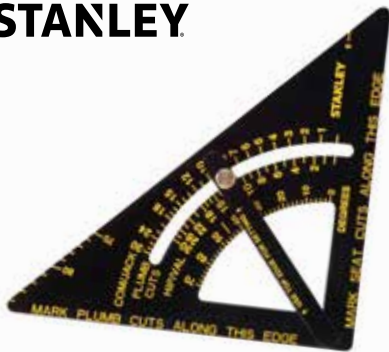

- Heavy-duty aluminium construction for durability
- Black body with yellow graduations provides maximum readability in various light conditions
- Features Common, Jack and Hip, and Valley scales for various applications
- Multi-purpose, adjustable design can be used as a saw guide, bevel or protractor
- Comes with an adjustable arm

STANLEY	Description				£
46-053	Adjustable Quick Square	Carded	4	76174460537	23.69



COMBINATION SQUARE

STANLEY



- Cast iron professional combination square for accuracy & long life
- Can be used as a try and mitre square, depth or height gauge and spirit level
- Blade etched with imperial / metric graduations in mm & cm and inch and 1/8" and 1/16"
- Machined on all faces for accuracy
- Class I accuracy steel rule

STANLEY	Description				£
0-46-151	300mm / 12"	Carded	1	3253560461515	37.23

COMBINATION SQUARE

STANLEY



- Can be used as a try and mitre square, depth or height gauge and spirit level
- Precision die-cast body with 3 precision machined faces for accuracy
- Metric / imperial graduations
- High visibility reading with etched and coated blade – rust resistant
- High quality brass nut and scriber fittings for long life
- 360° vial for all round visibility
- Class II accuracy steel rule

STANLEY	Description				£
2-46-028	300mm / 12" Die Cast	Carded	3	3253562460288	24.79

COMBINATION SQUARE

STANLEY



- 300mm / 12" metric imperial for ease of use
- Lightweight and durable metal body with 3 machined faces for accuracy
- Easy to read, long lasting stamped blade
- 360° vial for all round visibility
- Scriber fitting for accuracy & convenience
- Can be used as a try and mitre square, depth or height gauge and spirit level

STANLEY	Description				£
2-46-222	300mm / 12"	Carded	6	3253562462220	12.39

CARPENTERS' STEEL SQUARE

STANLEY



- Steel square with buffed finish and protective lacquer coating for rust resistance
- Reverse reading scale and crisply embossed graduations for easy reading
- Face graduated every 2mm, reverse of blade every 1/8" for detailed work
- Not supplied with databook

STANLEY	Description				£
1-45-530	600mm / 400mm (metric only)	Loose	6	3253561455308	29.05

ROSEWOOD JOINERS' BEVEL

STANLEY



- High quality rosewood joiners' bevel
- Brass tips and blued steel blade for long lasting, highly accurate marking

STANLEY	Description				£
0-46-702	225mm	Carded	6	5011284153592	26.04

PLASTIC JOINERS' BEVEL

STANLEY



- Sliding blade in hardened blued steel
- Chrome plated metal locking lever to secure blade
- High impact plastic moulded stock with accurately machined face combining lightweight and accuracy

STANLEY	Description				£
0-46-825	200mm	Carded	6	3253560468255	13.20
0-46-529	228mm	Carded	6	3253560465292	14.15

MARKING GAUGE

STANLEY



- Plastic marking gauge
- Plastic stock with metal insert for abrasion resistance
- Stem calibrated for easy setting
- Graduation at 2mm

STANLEY	Description				£
2-47-064	215mm	Carded	5	3253562470645	12.39

FATMAX® BLACK CHISEL TIP PERMANENT MARKER

STANLEY  
FATMAX



- Durable chisel tip allows for 2 distinct lines (broad and fine)
- Quick drying water and oil resistant ink marks on almost any surface
- Easy to hook on a belt

STANLEY	Description				£
0-47-314	2pk	Carded x 2	12	3253560473143	3.92

FATMAX® BLACK FINE TIP PERMANENT MARKER

STANLEY  
FATMAX



- Quick drying water and oil resistant ink marks on almost any surface
- Easy to grip non slip barrel and cap
- Easy to hook on a belt

STANLEY	Description				£
0-47-312	2pk	Carded x 2	12	3253560473129	3.34

BLACK FINE TIP PERMANENT MARKER

STANLEY



- Quick drying water resistant ink marks on almost any surface

STANLEY	Description				£
0-47-316	2pk	Carded x 2	24	3253560473167	2.29

MINI MULTI FINE TIP PERMANENT MARKER

STANLEY



- Quick drying water and oil resistant ink marks on almost any surface
- In variety of colours for different applications (black, red, green and blue) e.g. live, earth and neutral



STANLEY	Description				£
1-47-329	Mini Multi Fine Tip Marker	Container	72	3253561473296	0.57

CARPENTER AND MASONS' PENCILS

STANLEY



- Rectangular graphite core (HB) for clear marking (1-03-850)
- Rectangular graphite core (type 4H) for clear marking (1-03-851)

STANLEY	Description				£
1-03-850	Red Carpenter Pencil	Blister	60	3253561038501	2.31
1-03-851	Green Mason Pencil	Blister	60	3253561038518	2.31

# CHALK LINES

FATMAX® PRO CHALK LINE

STANLEY  
FATMAX



On-board hook storage for convenience

Twisted polyester line with 50lb breaking strain for more abrasion resistance and longer life

Durable die cast aluminium housing for strength and durability

Quick gear release button allows line extension without crank rotation

5:1 gear ratio for quick rewind

Can be used vertically as a plumb bob

Integrated belt clip for convenience

Patented chalk view window to see exactly how much chalk you have left

FatMax® Quick Spike

Quickly secures chalk lines to most building materials



Height plunger with 2 depth settings for wide range of jobs (6mm & 13mm)

Durable and impact resistant construction

Hook retaining clip to lock line in place

Hardened steel pin maintains sharp point

STANLEY	Description				£
0-47-480	30m Pro Chalk Line	Carded	6	3253560474805	17.28
0-47-488	30m Pro Chalk Line & 225g Black Chalk	Carded	6	3253560474881	23.29
9-47-486	30m Pro Chalk Line & Quick Spike	Carded	6	3253560474867	25.72



FATMAX® CHALK LINE SET

STANLEY  
FATMAX



- 50lb breaking strain on line for longer life
- Large 45g chalk capacity
- Rubber over moulded case for strength and better grip
- High impact ABS case for durability
- Sliding door for quick and easy refill
- Metal crank folds into the case for ease of storage
- Clutch allows line extension without crank rotation
- Stainless steel end hook for added durability and rust prevention
- Patented chalk view window to see exactly how much chalk you have left
- 3.5 to 1 gear ratio rewinds 3 x faster
- Can be used vertically as a plumb bob

STANLEY	Description				£
0-47-681	30m FatMax® Chalk Line Set - 113g Blue Chalk & Fine Tip Black Marker	Carded	6	3253560476816	19.97

LARGE CAPACITY CHALK REEL

STANLEY



- Large capacity chalk line – holds 500g of chalk
- 45m twisted cotton line
- High impact ABS housing
- Rubber over moulding for impact protection
- 3:1 gear ratio – 3x faster than 1:1

STANLEY	Description				£
STHT0-47347	Large Capacity Chalk Reel	Carded	3	3253560473471	38.21

POWERWINDER CHALK LINE SET

STANLEY



- 3.5 to 1 gear ratio for 3.5 time faster rewind
- Clear view case so you can see the amount of chalk left inside
- Case holds 45g chalk to reduce filling times
- Stainless steel end hook does not rust
- Sliding door for quick and easy refill
- Metal crank folds onto the case for storage & ease of use
- Can be used vertically as a plumb bob
- Clutch allows line extension without crank rotation

STANLEY	Description				£
0-47-465	30m Powerwinder Chalk Line Set - 113g Blue Chalk & Level	Carded	5	3253560474652	18.06

METAL CHALK LINE

STANLEY



- Die cast aluminium case for durability
- Stainless steel end hook for added durability and rust prevention
- Metal case for strength and long life
- 30g chalk capacity
- Can be used vertically as a plumb bob

STANLEY	Description				£
0-47-100	30m Metal Chalk Line	Carded	6	3253560471002	11.61

CHALK LINE SET

STANLEY



- Kit contains 30m chalk line, 113g blue chalk and level
- High impact ABS case for durability
- Sliding door for quick and easy refill
- Stainless steel end hook does not rust
- 30g chalk capacity
- Can be used vertically as a plumb bob

STANLEY	Description				£
0-47-443	30m Chalk Line Set – 113g Blue Chalk & Level	Carded	5	3253560474430	8.62

COMPACT 9M CHALK LINE

STANLEY



- Less than ½ size standard chalk reels – but still as functional
- 9m precision line – ample for most applications
- 3.5:1 gear ratio – fast rewind
- 28g capacity – 50 lines per refill
- Can be used vertically as a plumb bob

STANLEY	Description				£
STHT0-47147	Compact 9m Chalkline	Blister Card	6	3253560471477	9.25

CHALK REFILL

STANLEY



- Powder specially formulated for good adhesion and high visibility
- Colour recommendations
- Blue: all round colour for interior and exterior use
- Red: for external masonry work, indelible
- White: for interior work such as carpet fitting

STANLEY	Description				£
1-47-403	113g Blue Chalk	Loose	12	3253561474033	3.46
1-47-404	113g Red Chalk	Loose	12	3253561474040	3.46
1-47-405	113g White Chalk	Loose	12	3253561474057	3.46
1-47-803	225g Blue Chalk	Loose	12	3253561478031	4.59
1-47-804	225g Red Chalk	Loose	12	3253561478048	4.59

# THE PRO'S ADVICE



## MAKE YOUR MARKING OUT TOOLS WORK HARDER

### COMBINATION SQUARE

#### Surface and edge preparation

**STEP 1** Plane the face of the wood and check that the surface is flat across its width and true along its length, then mark it with the traditional 'Face Side' mark.

**STEP 2** Plane the adjacent edge true, flat and square.

**STEP 3** Place the stock of the square on the face side surface and look to see if there is any light showing between blade and wood. Check the wood at several points down the length, make any fine adjustments with the plane and mark this edge with the 'Face Edge' sign.

From here on all marking with a square, bevel or marking gauge should be only from the face side or face edge.

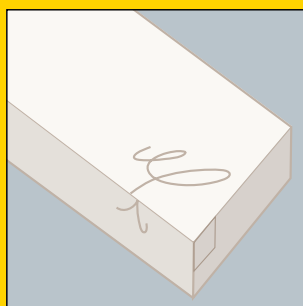

### MARKING A LINE ON ALL FOUR FACES

This should be done with a knife for greater accuracy, plus it is easier to work to a cut line rather than a pencil line.

**STEP 1** To scribe a line across the face side, hold the stock tightly against the face edge of the wood using your thumb and three fingers. Your index finger should be against the inside edge of the square blade to prevent it from slipping when you press the knife against the outer edge to scribe the line.

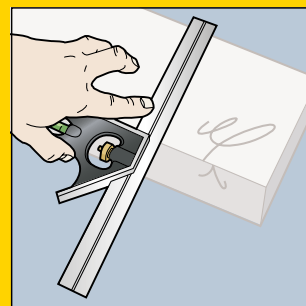

**STEP 2** To score a line across the face edge, turn the square to place the stock against the face side, place the knife blade into the previous cut and slide the square blade up to the knife blade.

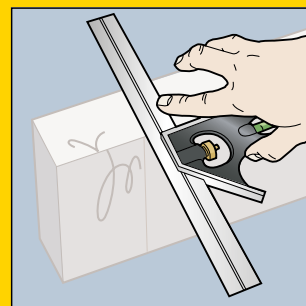
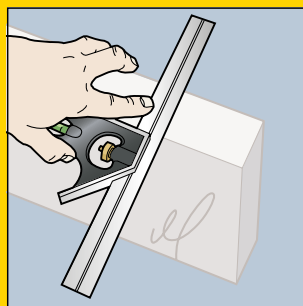

**STEP 3** Repeat this on the remaining two sides always ensuring that the stock is against the face side or face edge.

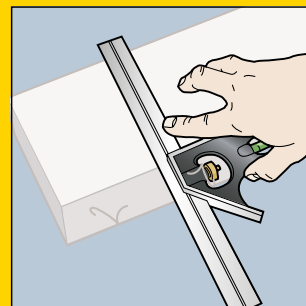
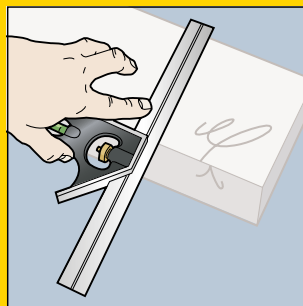

### TOP TIP

If several items of the same length are required, clamp them together and mark all at the same time.

### LARGE STEEL SQUARE SQUARES

These do not have a stock to hold against the work edge, so to position the square accurately use a spare piece of wood held against the edge and position the square against that.

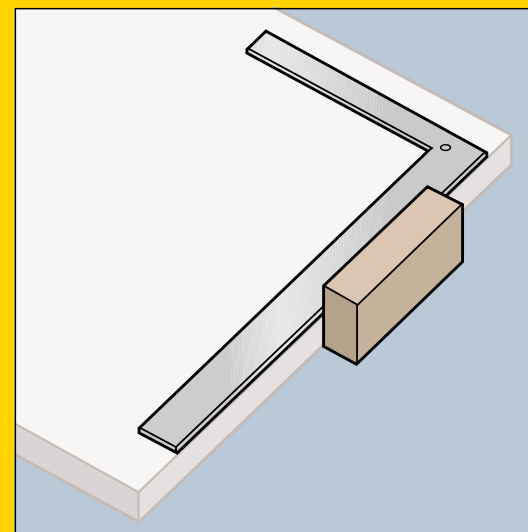

### SLIDING BEVEL

These can be used for surface/edge preparation and marking out as the Try Square, but be careful when there are bevels at each end of a piece of wood. Always mark from the face side or face edge and check that the bevels are facing in the correct direction.

### IMPORTANT

Keep your chalk line free from moisture and for surfaces to be painted, check that the chalk does not 'bleed' through paint. When using near furnishings, check that the chalk does not stain fabrics or carpets.

### CHALK LINE

**STEP 1** Check that the case is well charged with chalk and give it a shake from time to time to ensure that the cord is well chalked. With a new line, draw the cord out to its full extent, pour in a small amount of chalk and rewind it. Complete filling when the cord is fully rewound.

**STEP 2** Anchor the end hook securely at one end of the piece to be marked.

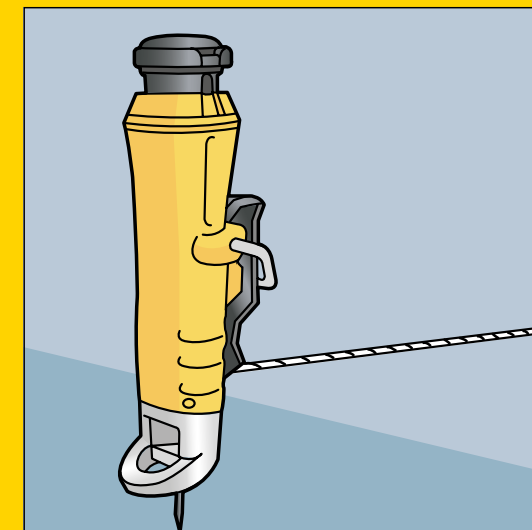

**STEP 3** Draw out the chalked line and lock the crank handle into place and tension the cord.

**STEP 4** Place the cord carefully onto the correct position on the work. With finger and thumb lift the cord a few centimetres to create some tension and then allow it to 'snap' onto the surface to be marked.

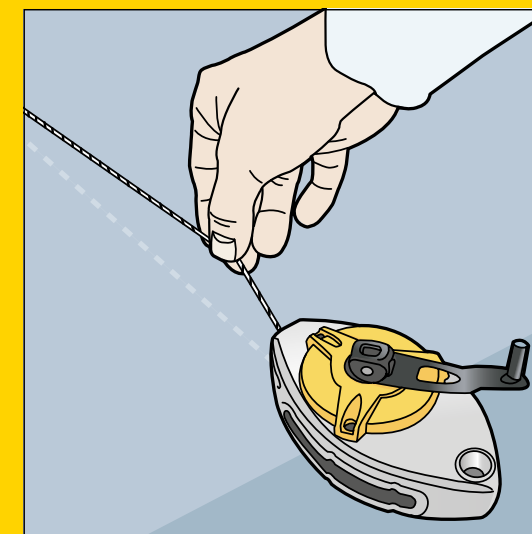

**STEP 5** Rewind away from the marked line to avoid contaminating the work surface and line.



# LASER LEVELLING AND DETECTION







**ALL THE PRO'S WE TALKED TO WERE LOOKING FOR THE GREATEST ACCURACY FROM A LASER, BUT EASE OF USE IN ALL SITUATIONS BOTH INDOORS AND OUT, WAS ALSO SEEN AS VITAL. TO ACHIEVE THIS WE'VE USED IMPROVED TECHNOLOGY, PLUS WE OFFER THE ADDITIONAL SUPPORT THAT WAS REQUESTED WITH A COMPLETE NEW RANGE OF ACCESSORIES AND AN EXTENSIVE AFTER SALES SERVICE NETWORK.**

# THE PRO'S ADVICE



## THE RIGHT LASER TOOL FOR THE JOB

### THE 4 MAIN FUNCTIONS OF LASER TOOLS



Angles and slopes

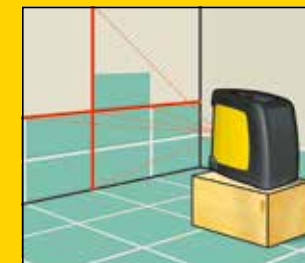

Squaring



Plumb line – take a point from floor to ceiling



Horizontal & vertical levelling & alignment

### WHAT IS A LASER?

LASER stands for 'Light Amplification by Stimulated Emission of Radiation'. A diode is used to create a concentrated laser beam of light in one wavelength. The shorter the wavelength the brighter and more visible the laser beam. STANLEY lasers have a standard wavelength of 635 nanometers, which is suitable for use up to 300m.

### IP RATING

When working in dusty and damp conditions, the IP rating of the laser is also important. A selection of STANLEY lasers are rated IP54 (dust resistant and splash proof) or IP66 (dust resistant and completely waterproof).

### ARE LASERS POTENTIALLY HAZARDOUS?

Lasers are classed from 1 up to 4 in terms of potential hazard. STANLEY laser classes range from class I up to class IIM, which pose little or no hazard.

**Class I** – Poses no threat of biological damage.

**Class II** – The output could harm a person if they were to stare into a beam for a long period of time.

**Class IIM** – Lasers have a divergent beam and may be hazardous if an optical instrument is placed in front of the eye such as a magnifying glass.

### WARRANTY REPAIR AND CALIBRATION SERVICE

All STANLEY laser products are supplied with 1, 2, 3 or 5 year warranty, against deficiencies in materials and/or workmanship from the date of purchase. We advise that you have your STANLEY laser products serviced annually and calibrated every 6 months. If your product is malfunctioning within or outside the warranty period, you can get in touch with the After Sales Service Agent as listed. Our service agent can arrange collection throughout the country.

STANLEY Service Centre  
Green Lane, Spennymoor, Co. Durham, DL16 6JG, UK  
Helpdesk: (+44) (0) 1753 511234  
Email: [sicagent@sbdinc.com](mailto:sicagent@sbdinc.com)



# FATMAX® LASERS

## FATMAX® LASERS RANGE OVERVIEW

**STANLEY  
FATMAX®**

### PULSE MODE

Cross Line / 360 Versions only

**LOCKING  
PENDULUM**

**DURABLE  
RUBBER  
OVERMOLD**

**IP54 RATED**  
Indoor and outdoor use

**CYCLE THROUGH  
DIFFERENT MODES**  
for battery efficiency

**FRONT  
MAGNETS**  
for drywall tracking  
placement

**1/4" & 5/8" THREAD  
COMPATIBLE**



## MULTI BRACKET OVERVIEW

**STANLEY**

Magnets on rear

Clamping functionality

Fine horizontal  
adjustment functionality

Built in stand

Fine adjustment wheel on underside  
for non 90 degree surfaces

Fine vertical adjustment functionality with lock

1/4" and 5/8" mounting thread on  
underside of bracket for use with tripods

Plumb beam projects through thread

Plumb beam cut out

Strap for attaching to pole / pipework

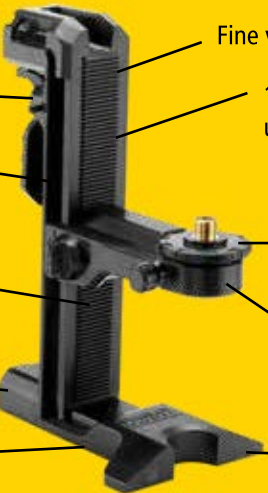

## FATMAX® 360° X 3 LASER – X3R & X3G

**STANLEY  
FATMAX®**



- X3R Red Beam Laser - 20m working range, extendable up to 50m with detector
- X3G Green Beam Laser - 35m working range, extendable up to 50m with detector
- Accuracy +/-3mm @10m
- Projects 3 x 360° lines
- Rated to IP54 to protect against dust and water splashes - Ideal for indoor and outdoor use
- Tough and rugged rubber over-mold housing – drop tested to 1m
- Powered by internal rechargeable Li-Ion Battery (supplied)
- Includes FatMax® Multibracket, Kitbox, charger, laser glasses, and laser grid target
- For more detailed specification please refer to the range table on page 54



STANLEY	Description				£
FMHT1-77357	FatMax® X3R Red Beam Laser	KitBox with Sleeve	2	3253561773570	448.70
FMHT1-77356	FatMax® X3G Green Beam Laser	KitBox with Sleeve	2	3253561773563	629.75

## FATMAX® 360° & 90° & PLUMB LASER – SLR-2V & SLG-2V

**STANLEY  
FATMAX®**



- SLR-2V Red Beam Laser - 20m working range, extendable up to 50m with detector
- SLG-2V Green Beam Laser - 30m working range, extendable up to 50m with detector
- Accuracy +/-3mm @10m (Spot Accuracy is +/-2mm @10m)
- Projects 360° Horizontal Beam & 2x Vertical Beams (for 90° angle) & a Plumb Beam
- Rated to IP54 to protect against dust and water splashes - Ideal for indoor and outdoor use
- Tough and rugged rubber over-mold housing – drop tested to 1m
- SLR-2V Red Beam Laser - Powered by 4xAA Alkaline Batteries (supplied)
- SLG-2V Green Beam Laser - Powered by 4xAA Rechargeable Ni-MH Batteries (supplied)
- Includes FatMax® Multibracket, Kitbox, charger (SLG-2V Green beam only), laser glasses, and laser grid target
- For more detailed specification please refer to the range table on page 54



STANLEY	DESCRIPTION				£
FMHT77618-1	FatMax® SLR-2V Red Beam Laser	Kitbox with Sleeve	2	3253561774164	355.34
FMHT77619-1	FatMax® SLGR-2V Green Beam Laser	Kitbox with Sleeve	2	3253561774430	463.49

FATMAX® 360° & 90° & PLUMB LASER – SLR-2V & SLG-2V

STANLEY  
FATMAX



- SLR-2V Red Beam Laser - 20m working range, extendable up to 50m with detector
- SLG-2V Green Beam Laser - 30m working range, extendable up to 50m with detector
- Accuracy +/-3mm @10m (Spot Accuracy is +/-2mm @10m)
- Projects 360° Horizontal Beam & 2x Vertical Beams (for 90° angle) & a Plumb Beam
- Rated to IP54 to protect against dust and water splashes - Ideal for indoor and outdoor use
- Tough and rugged rubber over-mold housing – drop tested to 1m
- SLR-2V Red Beam Laser - Powered by 4xAA Alkaline Batteries (supplied)
- SLG-2V Green Beam Laser - Powered by 4xAA Rechargeable Ni-MH Batteries (supplied)
- Includes FatMax® Multibrick, Kitbox, charger (SLG-2V Green beam only), laser glasses, and laser grid target
- For more detailed specification please refer to the range table on page 54



STANLEY	Description				£
FMHT1-77415	FatMax® SLR-2V Red Beam Laser	KitBox with Sleeve	2	3253561774157	314.14
FMHT1-77442	FatMax® SLG-2V Green Beam Laser	KitBox with Sleeve	2	3253561774423	417.14

FATMAX® CROSS LINE + PLUMB LASER – SCR-P2 & SCG-P2

STANLEY  
FATMAX



- SCR-P2 Red Beam Laser - 20m working range, extendable up to 50m with detector
- SCG-P2 Green Beam Laser - 30m working range, extendable up to 50m with detector
- Accuracy +/-3mm @10m (Spot Accuracy is +/-2mm @10m)
- Projects a Cross Line & a Plumb Beam
- Rated to IP54 to protect against dust and water splashes - Ideal for indoor and outdoor use
- Tough and rugged rubber over-mold housing – drop tested to 1m
- SCR-P2 Red Beam Laser - Powered by 4xAA Alkaline Batteries (supplied)
- SCG-P2 Green Beam Laser - Powered by 4xAA Rechargeable Ni-MH Batteries (supplied)
- Includes FatMax® Multibrick, Kitbox, charger (SCG-P2 Green beam only), laser glasses, and laser grid target
- For more detailed specification please refer to the range table on page 54



STANLEY	Description				£
FMHT1-77414	FatMax® SCR-P2 Red Beam Laser	KitBox with Sleeve	4	3253561774140	298.25
FMHT1-77438	FatMax® SCG-P2 Green Beam Laser	KitBox with Sleeve	2	3253561774386	390.95

FATMAX® 5 SPOT LASER – SPR-5 & SPG-5

STANLEY  
FATMAX



- SPR-5 Red Beam Laser - 30m working range
- SPG-5 Green Beam Laser - 45m working range
- Accuracy +/-2mm @10m
- Projects 5 Spot Beams (Up, Down, Left, Right, Front)
- Rated to IP54 to protect against dust and water splashes - Ideal for indoor and outdoor use
- Tough and rugged rubber over-mold housing – drop tested to 1m
- Powered by 4xAA Alkaline Batteries (supplied)
- Includes magnetic wall bracket, storage pouch and laser grid target
- For more detailed specification please refer to the range table on page 54



STANLEY	Description				£
FMHT1-77413	FatMax® SPR-5 Red Beam Laser	KitBox with Sleeve	4	3253561774133	232.57
FMHT1-77437	FatMax® SPG-5 Green Beam Laser	KitBox with Sleeve	4	3253561774379	290.72

FATMAX® CLI CROSS LINE LASER KIT

STANLEY  
FATMAX



- CLI Red Beam Laser - 10m working range
- Accuracy +/-4mm @10m
- Projects a Cross Line
- Rated to IP54 to protect against dust and water splashes - Ideal for indoor and outdoor use
- Powered by 3xAA Alkaline Batteries (supplied)
- Includes Mounting Pole, Target plate, Mounting bracket and Storage bag,
- For more detailed specification please refer to the range table on page 54

- CONTENTS**
- CLI Cross Line Laser
  - Mounting Pole
  - Target Plate
  - Mounting Bracket
  - Storage / Transport Bag
  - 3 x AA Batteries



STANLEY	Description	Thread				£
1-77-123	FatMax® CLI Cross Line Laser Kit	1/4"	Box	1	3253561771231	190.83



FATMAX® LASER RANGE

STANLEY  
FATMAX



STANLEY	FATMAX® CLI CROSS LINE LASER KIT	FATMAX® 5 SPOT LASER RED	FATMAX® 5 SPOT LASER GREEN	FATMAX® CROSS + 2 SPOT LASER RED	FATMAX® CROSS + 2 SPOT LASER GREEN	FATMAX® CROSS + 5 SPOT LASER RED
SKU Code	1-77-123	FMHT1-77413	FMHT1-77437	FMHT1-77414	FMHT1-77438	FMHT1-77415
Spot Beams	N/A	5 Spot	5 Spot	2 Spot	2 Spot	5 Spot
Horizontal Beams	1 Horizontal	N/A	N/A	1 Horizontal	1 Horizontal	1 Horizontal
Vertical Beams	1 Vertical	N/A	N/A	1 Vertical	1 Vertical	1 Vertical
Modes	Cross Line	3 Spot, 5 Spot	4 Spot, 5 Spot	Vertical Only, Horizontal Only, Full Cross line, Spot Only, Cross & Spot	Vertical Only, Horizontal Only, Full Cross line, Spot Only, Cross & Spot	Vertical Only, Horizontal Only, Full Cross line, Spot Only, Cross & Spot
Spot Accuracy	N/A	+/-2mm @10m	+/-2mm @10m	+/-2mm @10m	+/-2mm @10m	+/-2mm @10m
Spot Range	N/A	30m	45m	30m	45m	30m
Line Accuracy	+/- 4mm @ 10m	N/A	N/A	+/-3mm @10m	+/-3mm @10m	+/-3mm @10m
Line Range Visible	10m	N/A	N/A	20m	30m	20m
Line Range w Detector	25m	N/A	N/A	50m (D)	50m (D)	50m (D)
IP Rating	IP54	IP54	IP54	IP54	IP54	IP54
Auto Leveling	N/A	Yes	Yes	Yes	Yes	Yes
Auto Leveling Range	N/A	+/- 4 degrees	+/- 4 degrees	+/- 4 degrees	+/- 4 degrees	+/- 4 degrees
Non Level Indication	Yes	Yes	Yes	Yes	Yes	Yes
Drop Test	N/A	1m x 6 to concrete	1m x 6 to concrete	1m x 6 to concrete	1m x 6 to concrete	1m x 6 to concrete
Casing Type		PC+ABS	PC+ABS	PC+ABS	PC+ABS	PC+ABS
		TPE Overmolding	TPE Overmolding	TPE Overmolding	TPE Overmolding	TPE Overmolding
Warranty	1 year	2 Years	2 Years	2 Years	2 Years	2 Years
Mounting Thread	Yes	1/4" & 5/8"	1/4" & 5/8"	1/4" & 5/8"	1/4" & 5/8"	1/4" & 5/8"
Pendulum Lock	Yes	Yes	Yes	Yes	Yes	Yes
Pulse Mode	N/A	N/A	N/A	Yes	Yes	Yes
Battery Size (Supplied)	3x AA Alkaline	4xAA Alkaline	4xAA Alkaline	4xAA Alkaline	4xAA Rechargeable Ni-MH	4xAA Alkaline
Charger Supplied	N/A	N/A	N/A	N/A	Yes	N/A
Low Battery Indication		Yes (5%)	Yes (5%)	Yes (5%)	Yes (5%)	Yes (5%)
Run Time (hrs)	16Hrs	50hrs	15hrs	30hrs	6hrs	30hrs
Accessories (Supplied)	Mounting Pole, Target plate, Mounting bracket, Storage bag, 3 x AA Batteries	Pouch, Magnetic Wall Bracket, Target Card	Pouch, Magnetic Wall Bracket, Target Card	Multi-Bracket, Target Card, Glasses, Storage Box	Multi-Bracket, Target Card, Glasses, Storage Box	Multi-Bracket, Target Card, Glasses, Storage Box

STANLEY	FATMAX® CROSS + 5 SPOT LASER GREEN	FATMAX® 360° & 90° LASER RED	FATMAX® 360° & 90° LASER GREEN	FATMAX X3R MULTI-LINE LASER RED	FATMAX X3G MULTI-LINE LASER GREEN
Sku Code	FMHT1-77442	FMHT77618-1	FMHT77619-1	FMHT1-77357	FMHT1-77356
Spot Beams	5 Spot	N/A	N/A	N/A	N/A
Horizontal Beams	1 Horizontal	1 x 360 Horizontal	1 x 360 Horizontal	1 x 360 horizontal	1 x 360 horizontal
Vertical Beams	1 Vertical	2 Vertical	2 Vertical	2 x 360 vertical	2 x 360 vertical
Modes	Vertical Only, Horizontal Only, Full Cross line, Spot Only, Cross & Spot	360 Horizontal, Plumb dot, 360 Horizontal & Plumb dot. Works Independently To 1x Vertical – Front, 1x Vertical – Side, 2x Vertical	361 Horizontal, Plumb dot, 360 Horizontal & Plumb dot. Works Independently To 1x Vertical – Front, 1x Vertical – Side, 2x Vertical	Each 360 Beam works independently	Each 360 Beam works independently
Spot Accuracy	+/-2mm @10m	N/A	N/A	N/A	N/A
Spot Range	45m	N/A	N/A	N/A	N/A
Line Accuracy	+/-3mm @10m	+/-3mm @10m	+/-3mm @10m	+/- 3mm @ 10m	+/- 3mm @ 10m
Line Range Visible	30m	20m	30m	20m	35m
Line Range W Detector	50m (D)	50m (D)	50m (D)	50m	50m
Ip Rating	IP54	IP54	IP54	IP54	IP54
Auto Leveling	Yes	Yes	Yes	Yes	Yes
Auto Leveling Range	+/- 4 degrees	+/- 4 degrees	+/- 4 degrees	+/- 4 degrees	+/- 4 degrees
Non Level Indication	Yes	Yes	Yes	Yes	Yes
Drop Test	1m x 6 to concrete	1m x 6 to concrete	1m x 6 to concrete	1m x 6 to concrete	1m x 6 to concrete
Casing Type	PC+ABS	PC+ABS, metal cage	PC+ABS, metal cage	PC+ABS, metal cage	PC+ABS, metal cage
	TPE overmolding	TPE overmolding	TPE overmolding	TPE overmolding	TPE overmolding
Warranty	2 Years	2 Years	2 Years	2 years	2 years
Mounting Thread	1/4" & 5/8"	1/4" & 5/8"	1/4" & 5/8"	1/4" & 5/8"	1/4" & 5/8"
Pendulum Lock	Yes	Yes	Yes	Yes	Yes
Pulse Mode	Yes	Yes	Yes	Yes	Yes
Battery Size (Supplied)	4xAA Rechargeable Ni-MH	4xAA Alkaline	4xAA Rechargeable Ni-MH	Rechargeable Lithium Ion batteries	Rechargeable Lithium Ion batteries
Charger Supplied	Yes	N/A	Yes	Yes	Yes
Low Battery Indication	Yes (5%)	Yes (5%)	Yes (5%)	Yes 5%	Yes 5%
Run Time (Hrs)	6hrs	25hrs	10hrs	24hrs	9hrs
Accessories (Supplied)	Multi-Bracket, Target Card, Glasses, Storage Box	Multi-Bracket (separate), Target Card, Glasses, Storage Box	Multi-Bracket (separate), Target Card, Glasses, Storage Box	Carry Case, Charger, Laser Glasses and Laser Grid Target	Carry Case, Charger, Laser Glasses and Laser Grid Target

# STANLEY® LASER RANGE

## CROSS 360 LASER

STANLEY



- Cross 360 Red Beam Laser - 20m working range
- Cross 360 Green Beam Laser - 25m working range
- Accuracy +/-4mm @10m
- Projects a 360 horizontal beam and a vertical beam for a cross line
- IP50 Rated - Ideal for indoor use
- Self-Leveling
- 3 position lock switch with manual angle mode
- Powered by 4xAA Alkaline Batteries (supplied)
- Includes the NEW Stanley Bracket & Storage Pouch



STANLEY	Description				£
STHT77504-1	Cross 360 Red Beam Level	Blister	2	3253561775048	175.00
STHT77594-1	Cross 360 Green Beam Level	Blister	2	3253561775949	215.00

## CROSS 90™ LASER

STANLEY



- Cross 90 Red Beam Laser - 10m working range
- Cross 90 Green Beam Laser - 15m working range
- Accuracy +/-5mm @10m
- Projects a horizontal beam & 2x Vertical Beams (for 90° angle)
- IP50 Rated - Ideal for indoor use
- Self-Leveling
- 3 position lock switch with manual angle mode
- Powered by 2xAA Alkaline Batteries (supplied)
- Includes the NEW Stanley Bracket & Storage Pouch
- L3 have bracket & pouch



STANLEY	Description				£
STHT77502-1	Cross90™ Red Beam Laser	Blister	2	3253561775024	125.00
STHT77592-1	Cross90™ Green Beam Laser	Blister	2	3253561775925	175.00

## CUBIX LASER

STANLEY



- Cubix Red Beam Laser - 10m working range
- Cubix Green Beam Laser - 15m working range
- Accuracy +/-6mm @10m
- Projects a Cross Line
- IP50 Rated - Ideal for indoor use
- Self-Leveling
- 3 position lock switch with manual angle mode
- Powered by 2xAA Alkaline Batteries (supplied)
- Includes the NEW Stanley Bracket & Storage Pouch



STANLEY	Description				£
STHT77498-1	Cubix™ Red Beam Laser	Blister	2	3253561774980	69.49
STHT77499-1	Cubix™ Green Beam Laser	Blister	2	3253561774997	115.00

## SPL3 LASER

STANLEY



- SPL3 Red Beam Laser - 10m working range
- SPL3 Green Beam Laser - 15m working range
- Accuracy +/-3mm @10m
- Projects 3 Spot Beams (Up, Down & Front)
- IP50 Rated - Ideal for indoor use
- Self-Leveling
- 3 position lock switch with manual angle mode
- Powered by 2xAA Alkaline Batteries (supplied)
- Includes the NEW Stanley Bracket & Storage Pouch



STANLEY	Description				£
STHT77503-1	SPL3 Red Beam Laser	Blister	2	3253561773426	99.00
STHT77593-1	SPL3 Green Beam Laser	Blister	2	3253561775932	127.00



# LASER ACCESSORIES

## FATMAX® LASER LINE DETECTOR WITH CLAMP

**STANLEY**  
**FATMAX**

- Accuracy 1mm/m
- Can be used up to 30m
- Audible 20mm display screen
- 1-77-023 Designed for outdoor usage with a pulsating beam line laser
- 1-77-132 Designed for use with lasers with pulse mode for internal and external use
- 1-77-133 Designed for outdoor use with Rotating Lasers
- Green Beam Detector for use with The Green Beam Cross Line Laser



STANLEY	Description				£
1-77-023	Detector for Line Lasers	Box	1	3253561770234	106.29
1-77-132	Detector for Line Lasers	Box	1	3253561771323	106.29
1-77-133	Detector for Rotating Lasers	Box	1	3253561771330	106.29

## ROTARY LASER REMOTE CONTROL

**STANLEY**  
**FATMAX**

- Remote control for Rotating Lasers for use up to 40m away from the laser unit



STANLEY	Description				£
1-77-134	Remote Control	Box	1	3253561771347	31.20

## MAINS CHARGER

**STANLEY**

- Replacement charger for the Multiline (1-77-322) and Rotating Lasers



STANLEY	Description				£
1-77-127	Mains Charger	Box	1	3253561771279	43.50

## MULTI BRACKET

**STANLEY**

- Magnets on rear
- Clamping functionality
- Fine vertical adjustment functionality with lock
- Fine adjustment wheel on underside for non 90 degree surfaces
- Strap for attaching to pole / pipework
- Plumb beam projects through thread
- Fine horizontal adjustment functionality
- Plumb beam cut out
- Built in stand
- 1/4" and 5/8" mounting thread on underside of bracket for use with tripods



STANLEY	Description				£
FMHT1-77435	Multi Bracket	Box	2	325361774355	51.50

WALL MOUNTING BRACKET

STANLEY



- 5/8" thread fitting – fitted with channel mount and lock
- May be screwed to wall surface for ease of use
- Height adjustment via fine screw thread and graduation indicator

STANLEY	Description				£
1-77-172	Wall Mounting Bracket	Box	6	3253561771729	72.52

LASER GLASSES

STANLEY



- Laser Glasses designed to enhance the brightness of the laser line internally and externally
- Suitable for all lasers

STANLEY	Description				£
1-77-171	Laser Glasses Red	Box	1	3253561771712	14.50
STHT1-77367	Laser Glasses Green	Box	2	3253561773679	14.50

LASER GRID TARGET

STANLEY



- Laser grid target designed to enhance the brightness of the laser line internally and externally
- Suitable for all lasers
- Magnetic base for ease of use

STANLEY	Description				£
1-77-170	Laser Grid Target Red	Box	10	3253561771705	14.50
STHT1-77368	Laser Grid Target Green	Box	10	325361773686	14.50

MINI TRIPOD

STANLEY



- Can be used with lasers with 1/4" thread
- Folded flat, it can also be used with 5/8" thread
- Comes complete with magnet

STANLEY	Description				£
1-77-192	Mini Tripod	Box	20	3253561771927	14.50
1-77-128	Multi Line Laser Adapter 5/8"-1/4"	Box	1	3253561771286	7.44

CAMERA TRIPOD

STANLEY



- Can be used with lasers with 1/4" thread
- Adjustable height from 44cm – 119cm for convenience
- Compact and stable

STANLEY	Description				£
1-77-201	Camera Tripod	Box	10	3253561772016	28.98

ALUMINIUM TRIPODS

STANLEY



- 1-77-131 Aluminium Tripod: Can be used with lasers with 5/8" thread
- 1-77-163 Aluminium Tripod: Can be used with lasers with 5/8" thread – optical and rotating (When used with Multiline 1-77-322 requires 1-77-024 adapter). Extends from 97cm – 160cm in height
- 1-77-164 Aluminium Tripod: Can be used with lasers with 5/8" thread – optical and rotating (When used with Multiline 1-77-322 requires 1-77-024 adapter) Extends from 119cm – 292cm in height

STANLEY	Description				£
1-77-131	Aluminium Tripod	Box	1	3253561771316	86.99
1-77-163	Aluminium Tripod	Box	4	3253561771637	86.99
1-77-164	Aluminium Tripod	Box	4	3253561771644	203.07
1-77-024	Multi Line Laser Adapter 5/8"	Box	1	3253561770241	7.15



MEASURING STAFF

STANLEY

- Measuring staff designed to provide height and distance readings used in conjunction with optical levels, rotating lasers and line lasers
- 5m overall with 5 sections – graduated in cm and mm
- Strong, lightweight aluminium construction



STANLEY	Description				£
1-77-162	Measuring Staff	Box	10	3253561771620	62.38

3.6M EXTENSION POLE

STANLEY

- Can be used with lasers with 1/4" thread
- Extends up to 3.6m
- Can be used externally with tri-legs supplied



STANLEY	Description				£
1-77-022	3.6m Extension Pole	Box	5	3253561770227	106.29

GRADING ADAPTER

STANLEY

- Can be used with lasers with 1/4" and 5/8" thread



STANLEY	Description				£
1-77-168	Grading Adapter	Box	1	3253561771682	116.04

INTELLIGENT TOOLS

INSPECTION CAMERAS

STANLEY  
FATMAX



STANLEY	FATMAX® INSPECTION CAMERA	INSPECTION CAMERA
SKU CODE	FMHT0-77421	STHT0-77363
CORD LENGTH	1M	0.9M
CAMERA DIAMETER	9MM	8MM
SCREEN SIZE	3.5"	2.3"
SCREEN RESOLUTION	TFT LCD 640 X 480 PIXELS	640 X 480 PIXELS
DETACHABLE SCREEN	YES	NO
SD CARD SLOT	YES	NO
IP RATING (CAMERA TUBE)	IP67	IP67
ACCESSORIES	HOOK, MIRROR, & MAGNET	HOOK, MIRROR, & MAGNET
ZOOM	YES 3X ZOOM	NO ZOOM
BRIGHTNESS CONTROL	8X BRIGHTNESS LEVELS	8X BRIGHTNESS LEVELS
CONTRAST CONTROL	8X CONTRAST LEVELS	8X CONTRAST LEVELS
LIST PRICE	257.50	120.10

STANLEY	Description				£
FMHT0-77421	FatMax® Inspection Camera	Kitbox With Sleeve	2	3253560774219	257.50
STHT0-77363	Inspection Camera	Kitbox	2	325360773632	120.10

FATMAX® IR THERMOMETER

STANLEY  
FATMAX



- Massive temperature range of -50c to 1350c
- Laser circle accurately marks the area measured on the wall
- Adjustable emissivity to ensure accuracy



STANLEY	FATMAX® IR THERMOMETER
SKU CODE	FMHT0-77422
TEMPERATURE RANGE	-50C TO 1350°C
ACCURACY	-50 TO -20° : +/- 5°C -20° TO 200° : +/- 2°C / 1,5% 200° TO 538° : +/- 2°C / 2% 538° TO 1350° : +/- 5°C / 3%
DISTANCE TO TARGET RATIO	0.834027778
SPOT TYPE	LASER CIRCLE MARKS THE AREA THAT WILL BE MEASURED ON THE WALL.
IP RATING	IP54
CASING TYPE	ABS/TPE (OVERMOLD)
AUTOMATIC DATA HOLD	YES
THERMAL LEAK DETECTION FUNCTION	YES
TEMPERATURE DISPLAYS	LIVE, MAX, MIN, DIF, AVG
HIGH / LOW TEMPERATURE ALARM	SET AS REQUIRED
BACKLIT DISPLAY	YES
EMISSIVITY	0.10-0.95 – USER SET
KIT BOX	YES - SOFT POUCH
LIST PRICE	128.75

STANLEY	Description				£
FMHT0-77422	FatMax® IR Thermometer	Pouch In Box	4	3253560774226	128.75

INFARED THERMOMETER

STANLEY



- Ideal for household thermal leak detection machinery and automotive, diagnostics, heating and aircon collaboration and checking
- Accuracy of +/-3 degrees - for extremely accurate measurements
- Emissivity 0,95, covers all thermal radiation emission of most materials
- IP 20 for dust protection
- Thermal leak detection - from a reference temperature (green screen), scanning an area will show: red screen for high temperature and blue screen for low temperature
- 8:1 spot ratio allows for users to measure a 32cm circle from 2,5m distance
- High contrast, backlit display - allows for visibility in all light conditions
- Temperature range of -38°C to 520°C - large range allows for users to effectively complete their desired tasks

STANLEY	IR THERMOMETER
SKU CODE	STHT0-77365
TEMPERATURE RANGE	-38°C TO 520°C
ACCURACY	+/- 3°C
DISTANCE TO TARGET RATIO	20:01
SPOT TYPE	SINGLE LASER DOT
IP RATING	IP20
CASING TYPE	PLASTIC
AUTOMATIC DATA HOLD	YES
THERMAL LEAK DETECTION FUNCTION	YES
TEMPERATURE DISPLAYS	LIVE
HIGH / LOW TEMPERATURE ALARM	+/- 0.5, 3.0, 5.5°C DIFF
BACKLIT DISPLAY	YES
EMISSIVITY	0.95
KIT BOX	NO
LIST PRICE	50.22

STANLEY	Description				£
STHT0-77365	Infrared Thermometer	Blister	6	3253560773656	50.22

FATMAX® MULTIMETER

STANLEY  
FATMAX



- Easy to store
- Large LCD illuminated display
- Rotating dial for mode selection
- Automatic range selection

STANLEY	FATMAX® MULTIMETER
SKU CODE	FMHT0-77419
MARKET	"
VOLTAGE	PRO
ELECTRICAL CAT	600V
FUNCTIONS	VOLTAGE DC VOLTAGE AC CURRENT DC CURRENT AC RESISTANCE DIODE CHECK CONTINUITY TEMPERATURE
RANGE SELECTION	AUTOMATIC
ILLUMINATED SCREEN	YES
TPE OVERMOLD CASING	YES
PACKAGING	SOFT POUCH & BOX
ACCESSORIES	
LIST PRICE	123.60

STANLEY	Description				£
FMHT0-77419	FatMax® Multimeter	Cardboard POS Box	4	3253560774196	123.60

MULTIMETER

STANLEY



- An electronic measuring instrument that combines several measurement functions in one unit
- 7 functions and 20 ranges :
- Voltage DC : 200m/2/20/200/300V
- Voltage AC : 200/300V
- Current DC : 200µ/2m/20m/200m/10A
- Resistance : 200/2000/20k/200k/2MΩ
- Diode Check : 2,8V/1mA
- Continuity : <30Ω
- Temperature : 0~1000°C
- Stable stand on rear of unit for hand free use
- Cat 3 safety rated – highest applicable standard for multi-meters

STANLEY	MULTIMETER
SKU CODE	STHT0-77364
MARKET	DIY / PRO
VOLTAGE	300V
ELECTRICAL CAT	CAT III
FUNCTIONS	VOLTAGE AC CURRENT DC CURRENT AC RESISTANCE DIODE CHECK CONTINUITY TEMPERATURE
RANGE SELECTION	MANUAL
ILLUMINATED SCREEN	NO
TPE OVERMOLD CASING	NO
PACKAGING	BLISTER
ACCESSORIES	PROBES, CROCODILE CLIPS
LIST PRICE	34.94

STANLEY	Description				£
STHT0-77364	Multimeter	Blister	2	3253560773649	34.94



# DETECTION

## FATMAX® S300 SENSOR

**STANLEY**  
**FATMAX**

Backlit LCD display for easy reading in low light conditions

Includes scan mode for precise detection up to 75mm for ferrous metal

Audio/visual live AC detection alert

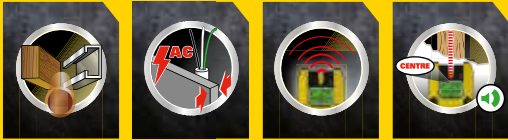

STANLEY	Description				£
FMHT0-77407	FatMax® S300 Sensor	Carded	4	3253560774073	42.24

## S200 SENSOR

**STANLEY**

- LCD display
- Centre finder for accurate detection
- Audio/visual live AC detection alert



STANLEY	Description				£
STHT0-77406	S200 Sensor	Carded	4	3253560774066	22.37

## S150 SENSOR

**STANLEY**

- Detects studs concealed up to 38mm
- Stud edge finder
- 3 stage LED indication
- Audio/visual live AC detection alert



STANLEY	Description				£
STHT0-77404	S150 Sensor	Carded	4	3253560774042	21.12

## S100 SENSOR

**STANLEY**

- Compact and simple to use
- Detects studs up to 19mm
- Stud edge finder
- 3 stage LED indication
- Audio/visual live AC detection alert



STANLEY	Description				£
STHT0-77403	S100 Sensor	Carded	4	3253560774035	18.30

MOISTURE DETECTOR

STANLEY



- Runs on 4 x AAA batteries (supplied)
- Measures masonry (mortar, concrete, plaster) moisture from 0.2% to 2.0% and wood moisture from 6% to 44%
- Measuring environment temperature
- Operating temperature 0 - 40° C
- Two detection pins (8mm length) to locate in material being tested
- Illumination LED
- LCD display indicating the moisture level on a bar graph
- Test sockets supplied in the cap
- Operates at 80% humidity



STANLEY	Description				£
0-77-030	Moisture Detector	Carded	2	3253560770303	32.50



Detects wood and metal studs for accurate working.



Detects live AC cables up to 51mm depth.



Detects stud edges for quick and accurate marking out.



Detects wood/ferrous and non-ferrous metals to various depths according to model.



Includes scan mode to quickly locate and identify materials with increased precision.



Detects stud centres for fast and precise location of suitable fixing points.





# TORCHES



# HEADLAMP TORCHES

## FATMAX® HEADLAMP

**STANLEY**  
**FATMAX®**

2 POWER MODES

30H RUN TIME

LUMENS: LOW 50/  
HIGH 200

BEAM  
DISTANCE  
75 / 225M

IP 44

LED

**MOTION  
SENSOR**  
Pass your hand in  
front of the lamp  
to turn it on or off

3 ARMS  
HEAD BAND

**NEW**

STANLEY	Description				£
FMHT81509-0	FatMax® Headlamp	Blister	1	3253560815097	29.99

# TRIPOD TORCHES

## LED TRIPOD TORCH

**STANLEY**



- Unique tripod design for hands free convenience
- 0.5W LED with 30 Lumens of bright white light
- Tilting lens for extra versatility head
- Shatter resistant lens for longer life
- Runs with 3, 6 or 9 batteries (not included)
- With 9 batteries 1 LED can provide light for more than 8 days



**30  
LUMENS**



STANLEY	Description				£
0-95-112	Tripod Torch	Blister	6	3253560951122	27.88

## MINI TRIPOD KEYRING TORCH

**STANLEY**



- Handy keyring so you are never without a torch
- Unique tripod design for hands free convenience
- 100,000 hour LED life
- 3 position rotating head
- Includes 3 lithium cell batteries



**30  
LUMENS**



STANLEY	Description				£
0-95-113	Mini Tripod Keyring Torch	Counter Top	16	3253560951139	6.97



# HAND TORCHES

## FATMAX® COMPACT TORCH

**STANLEY**  
**FATMAX**

ADJUSTABLE  
LUMEN OUTPUT  
175 LOW / 350 HIGH

20 HOURS  
RUN TIME

IP 44 RATED

BEAM  
DISTANCE  
75 / 225M

4X AAA  
BATTERIES  
INCLUDED

ADJUSTABLE BEAM  
DISTANCE 75 / 225M

COB LED

**NEW**



STANLEY	Description				£
FMHT81511-0	FatMax® Compact Torch	Blister	1	3253560815110	39.99

## FATMAX® PEN TORCH

**STANLEY**  
**FATMAX**

- IP 44 rated
- 10 hours run time
- 2x AAA batteries included
- Pocket clip
- 100 Lumen
- Adjustable beam
- 20m beam distance
- COB LED



**NEW**

STANLEY	Description				£
FMHT81510-0	FatMax® Pen Torch	Blister	1	3253560815103	29.77

## HEAVY DUTY CLAMPING FLOODLIGHT

**STANLEY**

- Powerful handheld and heavy duty
- Opens 90mm's wide and grips onto ceiling beams, floor joists and table tops
- 350° rotating head and 120° head tilt
- Patented battery technology – use 2 or 4 C cell batteries
- High floodlighting characteristics to illuminate a large work surface
- Non marring clamping feet



**75  
LUMENS**

STANLEY	Description				£
1-95-891	Heavy Duty Clamping Floodlight	Box	2	3253561958915	58.73

## FATMAX® 3AAA ALUMINIUM TORCH

**STANLEY**  
**FATMAX**

- Specially designed reflector for a strong focused beam
- Heavy duty anodized aluminium for strength and durability
- Textured handle for firm grip
- Pocket size for convenience
- Weather resistant for outdoor use
- Shatter proof lens withstands drops and blows
- End push button easy to use
- Uses AAA batteries (not included)



**120  
LUMENS**

STANLEY	Description				£
1-95-152	FatMax® 3AAA Aluminium Torch	Blister	6	3253561951527	33.85

# KNIVES AND BLADES





# THE PRO'S ADVICE



CHOOSE THE RIGHT KNIFE, DO THE BEST JOB

### FIXED BLADE KNIVES

Designed for heavy applications and constant use. The rapid blade changing mechanism means you spend less time changing blades.



### RETRACTABLE BLADE KNIVES

These offer similar performance to the fixed blade models, but the blade can be retracted safely into the handle when not in use.



### SNAP-OFF BLADE KNIVES

The snap-off blade offers a constant sharp edge, but is also strong and thick enough to apply heavy pressure without the blade breaking.



### CRAFT, SPORT AND POCKET KNIVES

Handy pocket, craft and sports knives ideal for a wide variety of tasks.



### SAFETY KNIVES

Ideal for the warehousing environment. They include features such as auto retract and spring loaded blade technology to prevent injury when opening boxes, packaging and wrapping.



### SAFETY CUTTERS

Ideal for opening packaging with small, rounded ceramic safety blades.



# FIXED BLADE KNIVES

### FATMAX® PRO FIXED BLADE KNIFE

**STANLEY**  
**FATMAX**

**MAGNETIC NOSE**  
holds the blade in place while  
it's being changed

**HOLDS UP TO  
15 BLADES**  
for less refill time

**BIGGER THAN  
STANDARD**  
utility knives allowing work  
with gloved hands



**SUPPLIED WITH 10**  
heavy duty blades

**NO TOOLS REQUIRED**  
for blade changing for speed of use

**DIE CAST ALUMINIUM  
HOUSING**  
for strength and durability

STANLEY	Description	📦	✉	📄	£
0-10-818	FatMax® Pro Fixed Blade Knife	Carded	6	3253560108182	16.15

FATMAX® FIXED BLADE KNIFE

STANLEY  
FATMAX



- Complete with 5 FatMax® Blades
- Magnetic nose stops blade from falling out for easier changing
- Blade clamp for heavy duty applications
- Push button blade door release for quick and easy blade change
- Auto rise blade storage holder presents 1 blade for changing
- Hardened steel wear plate in the nose prolongs the useful life of the knife
- Thumb pad for comfort
- Ergonomic cutting angle ideal for flooring applications
- Ideal for heavy duty applications

STANLEY	Description				£
0-10-780	FatMax® Fixed Blade Knife	Carded	6	3253560107802	12.29

FATMAX® FOLDING FIXED BLADE KNIFE

STANLEY  
FATMAX



- Ergonomic design for comfortable extended heavy duty use
- Metal body for added durability
- Soft hand grip and thumb pad for comfort and control
- Tape cutter for box opening without damaging contents
- Quick blade change for speed of use
- Blade storage for convenience and quick blade replacement
- Includes convenient belt clip



STANLEY	Description				£
FMHT0-10827	Folding Fixed Blade Knife	Carded	6	3253560108274	13.87

TITAN FIXED BLADE KNIFE

STANLEY



- Light weight aluminium body combining ease of use and durability
- Strong high quality brass wheel for locking the blade
- Ideal for precision cutting of the most flexible to the most resistant materials (paper, cardboard, plastic, leather)
- Supplied with 3 heavy duty blades

STANLEY	Description				£
1-10-550	175mm Titan Fixed Blade Knife with Scabbard	Loose	12	3253561105500	15.51
2-10-550	175mm x 6 pieces Titan Fixed Blade Knife	Carded	12	3253562105509	14.28

FOLDING FIXED BLADE KNIFE WITH WOODEN HANDLE

STANLEY



- Classic wood handle combines performance and feel
- Durable stainless steel construction for long life
- Folding knife provides safe and convenient pocket storage
- One handed open and close

STANLEY	Description				£
0-10-073	Folding Fixed Blade Knife with Wooden Handle	Carded	6	3253560100735	19.28

FOLDING UTILITY KNIFE

STANLEY



- One-hand open/close for fast, easy access
- Aluminium body lightweight but very strong
- Instant blade change to save time
- Accepts standard STANLEY blades



STANLEY	Description				£
0-10-855	Folding Utility Knife	Carded	4	3253560108557	13.70

FIXED BLADE UTILITY KNIFE

STANLEY



- Fixed blade
- Narrow nose for accurate cutting and access
- Ergonomically designed to keep knuckles clear of the work surface
- Durable, simple and comfortable shape
- No tools blade change

STANLEY	Description				£
0-10-705	Fixed Blade Utility Knife	Carded	6	3253560107055	6.37



CLASSIC 199® FIXED BLADE KNIFE & SET

STANLEY



- Zinc alloy body with a knurled surface for comfortable, assured holding
- Over lapping nose blade locking system for greater safety during cutting
- Knife supplied with 3 blades
- Saw knife set complete with 3 blades, hacksaw blade and saw blade

STANLEY	Description				£
2-10-199	140mm Classic 199® Fixed Blade Knife	Carded	12	5000366101996	5.08
0-10-129	140mm Saw Knife Set	Carded	6	5000366101293	7.94

FIXED BLADE UTILITY KNIFE

STANLEY



- Metal knife lacquered and grooved for improved holding
- Interlock patented blade locking system for greater safety during cutting
- Supplied with 3 spare blades

STANLEY	Description				£
0-10-299	136mm Fixed Blade Utility Knife	Carded	12	3253560102999	3.85

RETRACTABLE KNIVES

FATMAX® SPRING ASSIST FOLDING KNIFE

STANLEY  
FATMAX

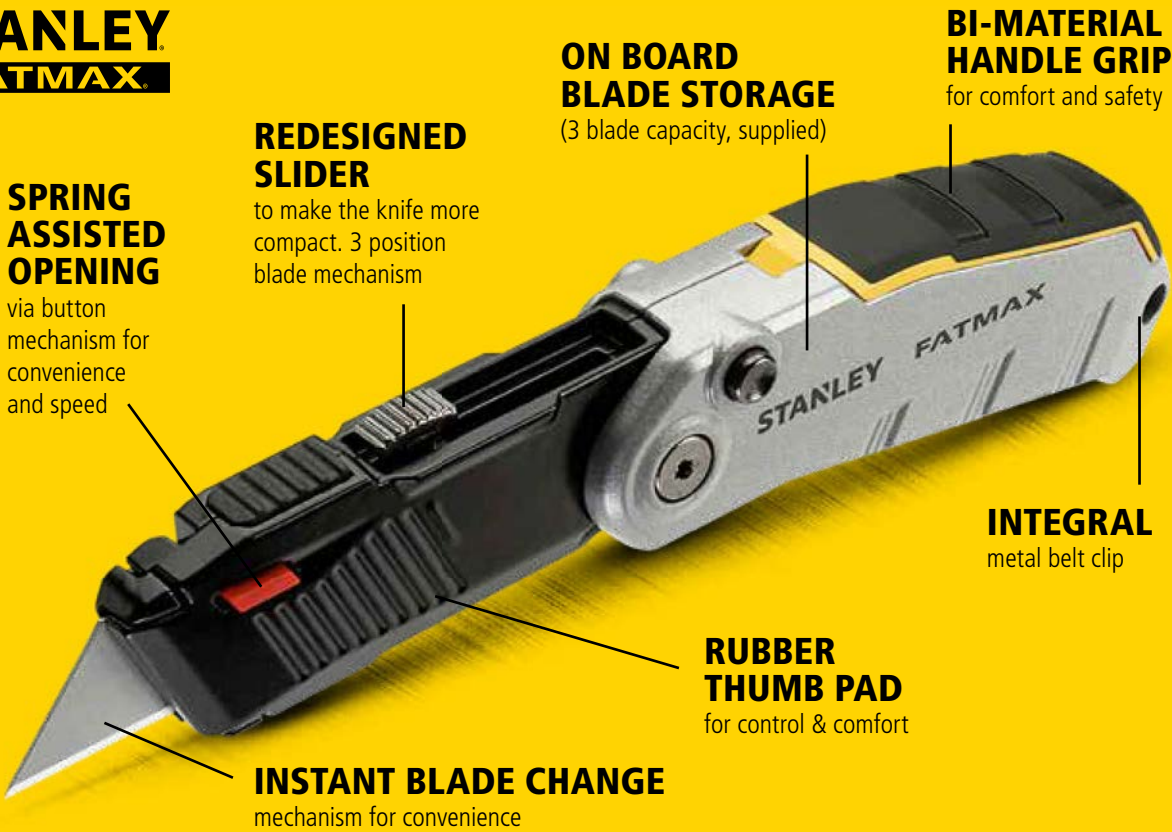

STANLEY	Description				£
FMHT0-10320	FatMax® Spring Assist Folding Knife	Carded	4	3253560103200	17.83

FATMAX® PRO TWIN BLADE KNIFE

STANLEY  
FATMAX



- Bigger than standard utility knives allowing work with gloved hands
- Safety interlock when one blade is in use, the other slider is in a locked position
- Instant blade change button for convenience
- Thumb pad for extra grip
- Twin blade knife accepts all standard blades
- Blade storage for 5 blades
- Swing out blade storage for fast blade changes

SUPPLIED  
WITH 2  
STANDARD  
AND 2 HOOKED  
BLADES

STANLEY	Description				£
0-10-789	FatMax® Pro Twin Blade Knife	Carded	6	3253560107895	17.28

FATMAX® FOLDING TWIN BLADE KNIFE

STANLEY  
FATMAX



- Twin blade – allows for multi-task knife – use the right blade for the right job
- Quick blade changes for increased work speed and efficiency
- Longer blade-life - use the right blade for the job
- Folds into compact size – ideal for a pocket



Product video can be viewed  
at [www.stanleytools.co.uk](http://www.stanleytools.co.uk)

STANLEY	Description				£
XTHT0-10502	FatMax® Folding Twin Blade Knife	Carded	6	3253560105020	19.77

FATMAX® RETRACTABLE BLADE KNIFE

STANLEY  
FATMAX



- Complete with 5 FatMax® blades
- Instant blade change – no tools required
- Push button blade door release for quick and easy blade change
- Auto rise blade storage holder presents 1 blade for changing
- Thumb pad for comfort
- Ergonomic cutting angle ideal for flooring applications
- Ideal for heavy duty applications

STANLEY	Description				£
0-10-778	FatMax® Retractable Blade Knife	Carded	6	3253560107789	14.95

FATMAX® RETRACTABLE FOLDING KNIFE

STANLEY  
FATMAX

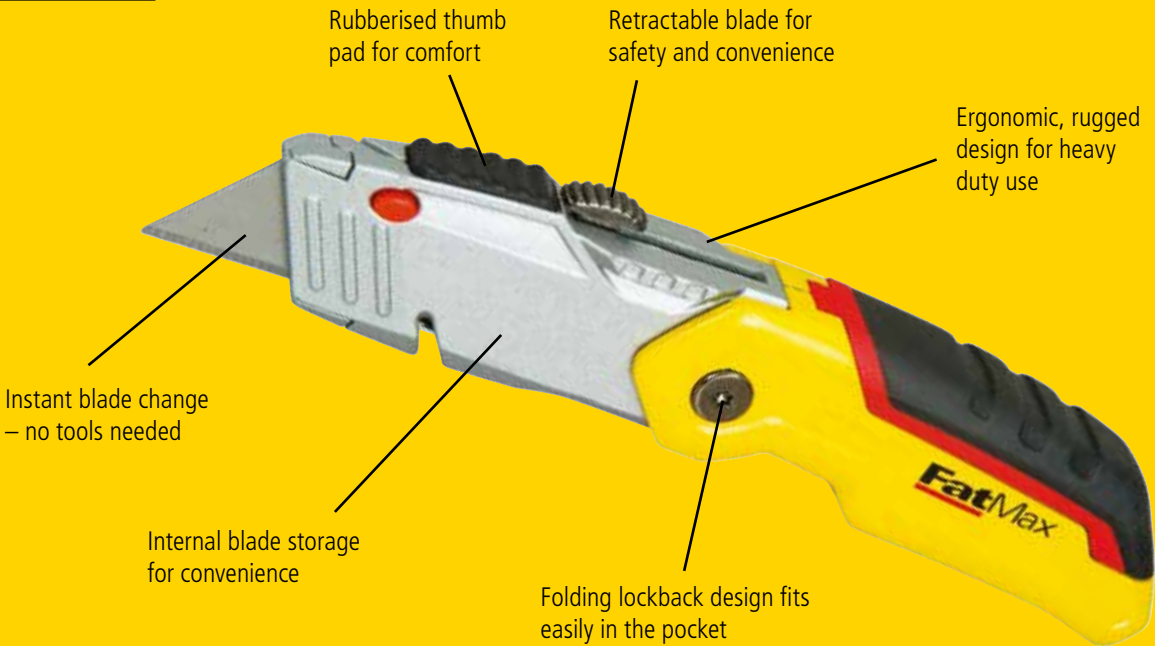

Product video can be viewed  
at [www.stanleytools.co.uk](http://www.stanleytools.co.uk)

STANLEY	Description				£
0-10-825	FatMax® Retractable Folding Knife	Carded	6	3253560108250	14.86

TITAN RETRACTABLE KNIFE

STANLEY



- Lightweight aluminium body combining ease of use and durability
- Strong high quality brass wheel for efficient locking of the blade
- Ideal for precision cutting of the most flexible to the most resistant materials (paper, cardboard, plastic, leather)
- Supplied with 3 blades
- Available with scabbard

STANLEY	Description				£
2-10-122	185mm / 7½" Titan Retractable Knife	Carded	12	3253562101228	16.74



INSTANT CHANGE™ RETRACTABLE BLADE KNIFE

STANLEY



- Ergonomic bi-material body – for precise guiding of the cut and comfort of use
- Quick blade change by pressing yellow button – no tools required
- Increased blade storage – store up to 8 regular duty utility blades
- Large thumb pad for more control
- InterLock® nose firmly secures blade into knife

STANLEY	Description				£
0-10-788	Instant Change™ Knife	Carded	6	3253560107888	13.02

499 RETRACTABLE BLADE KNIFE

STANLEY



- Retractable blade knife with several postions
- Includes blade holder in the handle – allowing for quick access to spare blades
- Supplied with 3 blades
- Instant blade change – no tools required

STANLEY	Description				£
0-10-499	499 Retractable Blade Knife	Carded	6	3253560104993	10.15

RETRACTABLE BLADE KNIFE AUTOLOAD

STANLEY



- Autoload blade change – instant access to new stored blades
- Soft grip with rubber slider
- Narrow nose – ideal for drywallers

STANLEY	Description				£
0-10-237	Retractable Blade Knife Autoload	Carded	4	3253560102371	15.05

RETRACTABLE BLADE UTILITY KNIFE

STANLEY



- Narrow nose for accurate cutting and access
- Ergonomically designed to keep knuckles clear of the work surface
- Durable, simple and comfortable shape

STANLEY	Description				£
0-10-707	Retractable Blade Utility Knife	Carded	6	3253560107079	8.99

ORIGINAL STANLEY® 99E® RETRACTABLE BLADE KNIFE

STANLEY

THE ONE AND ONLY ORIGINAL  
STANLEY® RETRACTABLE KNIFE

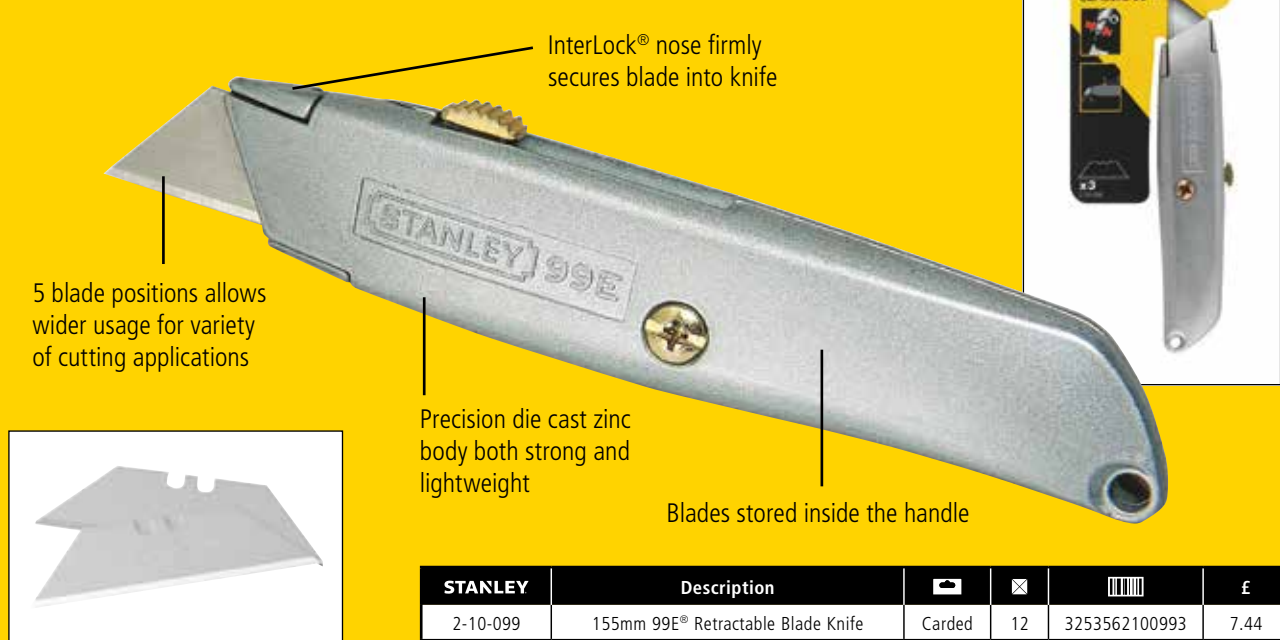

STANLEY	Description				£
2-10-099	155mm 99E® Retractable Blade Knife	Carded	12	3253562100993	7.44

QUICKSLIDE™ POCKET UTILITY KNIFE

STANLEY



- All metal costruction – solid, reliable and long lasting
- Instant blade change – no tools required
- One handed operation blade slider extends the blade easily and quickly
- Push down and slide safety feature ensures the blade is not accidentally extended
- Accepts the following popular STANLEY® utility blades (11-911, 11-921, 11-983)
- Metal belt clip
- Pocket size for convenience

STANLEY	Description				£
9-10-810	QuickSlide™ Knife	Counter Top	12	3253569108107	9.21
0-10-810	QuickSlide™ Knife	Carded	6	3253560108106	9.21

RETRACTABLE BLADE UTILITY KNIFE

STANLEY



- Rapid blade change
- ABS body both lightweight and extremely strong
- Fine adjustment allows 5 blade positions
- No tools required to change the blade for quicker blade change

STANLEY	Description				£
0-10-088	150mm Retractable Blade Utility Knife	Carded	12	3253560100889	3.10

# SAFETY KNIVES

## FATMAX® SNAP-OFF CARTRIDGE BLADE KNIFE

**STANLEY**  
**FATMAX**



- Die cast construction – tough and hard wearing
- Auto retract for safety – automatically retracts when contact is lost
- Blade reset for added safety
- Bi-material – for comfort and control
- Fold out blade storage for convenience
- Instant blade change for less downtime and less blade contact
- Integrated wrap cutter – 2 knives in 1



STANLEY	Description				£
0-10-242	FatMax® Safety Knife	Carded	4	3253560102425	13.88
0-10-245	Replacement Safety Wrap Cutter Blades	Carded	6	3253560102456	1.28

## SPRINGBACK SAFETY KNIFE

**STANLEY**



- Safety knife with self retracting blade
- Spring loaded blade automatically retracts when the slider is released
- Supplied with special round nose heavy duty blade for ultimate safety

STANLEY	Description				£
0-10-189	155mm Springback Knife	Carded	6	3253560101893	9.29
1-10-189	155mm Springback Knife	Loose	12	3253561101892	8.69

## POCKET FOLDING SAFETY KNIFE

**STANLEY**



- Auto retract for safety
- Folding – fits in the pocket and 2 safety cues
- High visibility – easy to spot
- No tools required for blade change means less downtime

STANLEY	Description				£
0-10-243	Pocket Folding Safety Knife	Carded	4	3253560102432	10.41

## SAFETY WRAP CUTTER

**STANLEY**



- Replaceable blade for convenience
- ABS plastic – strong and light
- High visibility – easy to spot



STANLEY	Description				£
0-10-244	Safety Wrap Cutter	Carded	6	3253560102449	4.04
0-10-245	Replacement Safety Wrap Cutter Blades	Carded	6	3253560102456	1.28



CERAMIC MINI SAFETY CUTTER

STANLEY



STHT0-10292

- Mini cutter with auto retractable ceramic safety blade:
- Built-in magnet for ease of storage on whiteboard or refrigerator
  - Retractable blade for safe storing and carrying
  - Rounded blade tip for improved safety
  - Replaceable Slice™ ceramic blade
  - Auto retractable blade for safety



STANLEY	Description				£
STHT0-10292	Ceramic Mini Safety Cutter Single	Carded	4	3253560102920	10.91
STHT9-10292	Ceramic Mini Safety Cutter Merchandiser	CutCase	18	3253560102920	196.34

CERAMIC PEN CUTTER

STANLEY



STHT0-10293

- Pen cutter with 3-position retractable ceramic safety blade:
- Rounded blade tip for improved safety
  - Retractable blade for safe storing and carrying
  - Replaceable Slice™ ceramic blade
  - Integral lanyard hole



STANLEY	Description				£
STHT0-10293	Ceramic Pen Cutter Single	Carded	4	3253560102937	13.64
STHT9-10293	Ceramic Pen Cutter Merchandiser	CutCase	18	3253560102937	245.47

CERAMIC SAFETY CUTTER

STANLEY



- Safety cutter with ceramic safety blade:
- Micro ceramic safety blade for fast and safe knife opening / operation
  - Built-in magnet for ease of storage on whiteboard or refrigerator
  - Durable plastic housing with rubberized non-slip finish for improved handling and safety
  - Integral key-ring hole



STANLEY	Description				£
STHT0-10291	Ceramic Safety Cutter Single	Carded	6	3253560102913	5.45
STHT9-10291	Ceramic Safety Cutter Merchandiser	CutCase	18	3253560102913	98.08

SNAP-OFF  
BLADE KNIVES

FATMAX® PRO SNAP-OFF CARTRIDGE BLADE KNIFE

STANLEY  
FATMAX

LOCKING WHEEL  
ideal for heavy duty applications

DIE CAST ALUMINIUM HOUSING  
for strength and durability

WIDE 25MM  
BLADE  
for heavy  
duty, intensive  
applications

STAINLESS STEEL  
cartridge holds 4 blades

NO TOOLS REQUIRED  
for blade changing for speed and ease



STANLEY	Description				£
0-10-820	25mm FatMax® Pro Snap-off Knife	Carded	6	3253560108205	14.98

FATMAX® SNAP-OFF CARTRIDGE BLADE KNIFE

STANLEY  
FATMAX



- Blade wiper cleans debris away
- Blade locking clamp only applies to (0-10-481) and (0-10-486)
- Auto loading spare blade saves time
- Soft grip bi-material handle for comfort and control
- Stainless steel cartridge holds
  - 6 blades 9mm (0-10-475),
  - 6 blades 18mm (0-10-481)
  - or 4 blades 25mm (0-10-486)
- Blade snapper for speed and safety
- Locking wheel to clamp blade

• Blade wiper



• Blade snapper



STANLEY	Description				£
0-10-475	9mm FatMax® Snap-off Knife	Carded	6	3253560104757	10.86
0-10-481	18mm FatMax® Snap-off Knife	Carded	6	3253560104818	12.76
0-10-486	25mm FatMax® Snap-off Knife	Carded	6	3253560104863	14.69

DYNAGRIP® SNAP-OFF BLADE KNIFE

STANLEY



- Blade carrier and blade guide in stainless steel for smooth operation, strength and longlife
- Ergonomic handle in flexible elastomer for long life and comfortable to use
- Blade locking system using a wheel for greater safety while cutting

STANLEY	Description				£
0-10-409	9mm DynaGrip® Snap-off Blade Knife	Carded	12	3253560104092	5.89
0-10-418	18mm DynaGrip® Snap-off Blade Knife	Carded	6	3253560104184	8.06

INTERLOCK® SNAP-OFF BLADE KNIFE

STANLEY



- Solvent resistant, metal body for strength
- Quick and easy blade change through notched wheel – no tools required

STANLEY	Description				£
0-10-095	9mm InterLock® Snap-off Blade Knife	Carded	12	3253560100957	5.16
0-10-018	18mm InterLock® Snap-off Blade Knife	Carded	12	3253560100186	8.06

SNAP-OFF BLADE KNIFE – SELF LOCKING

STANLEY



- Moulded body for strength and durability
- Supplied with 3 spare blades

STANLEY	Description				£
0-10-280	18mm Snap-off Blade Knife Self Locking	Carded	6	3253560102807	5.72

SNAP-OFF BLADE KNIFE – SELF LOCKING

STANLEY



- Two part moulded body that allows rapid blade changing
- Multi-position push button for quick, easy use
- Blade snapper included in handle for safety

STANLEY	Description				£
0-10-150	9mm SM Snap-off Blade Knife	Carded	12	3253560101503	1.92
0-10-151	18mm SM Snap-off Blade Knife	Carded	12	3253560101510	2.54

CRAFT & POCKET KNIVES

FATMAX® PREMIUM POCKET KNIFE

STANLEY  
FATMAX



- Designed for heavy duty use
- Combination blade with both serrated and straight edges for cutting various materials
- Slim, lightweight aluminium handle for improved comfort
- Stainless steel blade for durability and corrosion resistance
- Tether loop for increased security
- Integral bottle opener function



STANLEY	Description				£
FMHT0-10312	FatMax® Premium Pocket Knife	Carded	6	3253560103125	25.66

FATMAX® POCKET KNIFE

STANLEY  
FATMAX



- Designed for heavy duty use
- Combination blade with both serrated and straight edges for cutting various materials
- Slim, lightweight finger contoured aluminium handle for comfort
- Stainless steel blade for durability and corrosion resistance
- Liner lock secures blade in open position
- Thumb stud for easy opening



STANLEY	Description				£
FMHT0-10311	FatMax® Pocket Knife	Carded	6	3253560103118	21.83



SPORT UTILITY QUICKSLIDE™ KNIFE

STANLEY

- Multi-blade and multi-function knife
- 3" / 75mm serrated sport blade ideal for home, garden and leisure applications
- Standard utility blade for multi-purpose cutting
- No tools required for blade changing for speed of use
- One handed operation blade slider extends the blade easily and quickly
- Wide thumb grip for easy operation
- For security the blades cannot be used simultaneously



STANLEY	Description				£
0-10-813	Sports Utility QuickSlide™ Knife	Carded	2	3253560108137	27.97
8-10-813	Sports Utility QuickSlide™ Knife	Cutcase	6	3253568108139	27.97

LINER LOCK KNIFE WITH CARABINER

STANLEY

- 440C stainless steel rust free and durable
- 75mm/3" blade with titanium coated edge for long lasting sharpness
- Thumb knob for easy opening
- Carabiner clip for easy storage
- Liner lock gives positive locking action



STANLEY	Description				£
0-10-254	Liner Lock with Carabiner Knife	Carded	6	3253560102548	16.15

SKELETON LINER LOCK KNIFE

STANLEY

- Stainless steel rust free and durable
- Thumb knob for easy opening
- Liner lock positive locking action
- Lanyard hole for easy storage
- Designed for general purpose and light duty applications



STANLEY	Description				£
0-10-253	Skeleton Liner Lock Knife	Carded	6	3253560102531	13.83

110MM FOLDING POCKET KNIFE

STANLEY

- Pocket craft knife with a retractable blade supplied with 2 x 5901 blades
- Metal body for strength



STANLEY	Description				£
0-10-598	110mm Folding Pocket Knife	Carded	12	5000366105987	8.95

INTERLOCK™ CRAFT KNIFE

STANLEY

- Tapered metal body for long life
- InterLock® system that allows efficient lateral blade locking
- Quick and easy blade change through notched wheel no tools required
- Supplied with 3 blades in the integrated blade holder

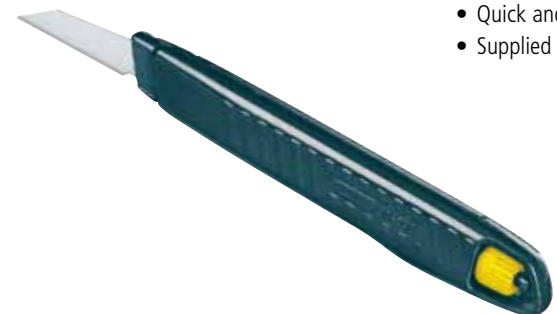

STANLEY	Description				£
0-10-590	InterLock® Craft Knife	Carded	12	3253560105907	8.06

DISPOSABLE CRAFT KNIFE

STANLEY

- Disposable craft knife for precision work
- A tapered plastic body allows precision blade control
- Blades protected by a plastic guard for long life
- Supplied with 5901 blade



STANLEY	Description				£
0-10-601	3 x 140mm Disposable Craft Knife	Carded	12	3253560106010	2.54
1-10-601	140mm Disposable Craft Knife	Box of 50	1	3253561106019	43.04

HOBBY KNIFE SET

STANLEY



- 1 x 11mm large curved blades - 8mm blade for high precision cutting of medium and heavy duty materials, soft wood veneers
- 11mm large chisel blade for medium duty materials, trimming and high precision cutting
- 11mm large pointed blades for corner cuts, deburring, stripping and gasket cutting
- 2 x 4mm sharp point blades for light weight materials, flexible sheet material / wet paper
- 2 x 5mm 45 degree blades for extreme precision for stencilling, scoring and etching. Used within the electronics industry for trimming printed circuit boards, removing excess solder and cutting plastic wires



STANLEY	Description				£
STHT0-73872	Hobby Knife Set	Carded	12	3253560738723	11.24

SCRAPER

STANLEY



- Retractable rectangular blade
- Brass push button
- Ideal tool to remove paint and glue
- Replacement blades: 0-28-510 and 1-11-515

STANLEY	Description				£
0-28-500	Scraper	Carded	10	3253560285005	3.97
0-28-510	Replacement Blades – 10 Pack	Carded	10	3253560285104	3.58

170MM WINDOW SCRAPER

STANLEY



- Ideal for removing excess paint/stickers from windows
- Supplied with 1 heavy duty blade

STANLEY	Description				£
0-28-590	170mm Window Scraper	Carded	12	5000366105932	1.82

# KNIFE BLADES

TUNGSTEN CARBIDE™ BLADES

STANLEY

SPEND LESS TIME CHANGING BLADES

- Blade stays sharper 10X\* longer
- Steel body allows flexibility to help to prevent breaking
- Laser deposited carbide lines edge delivering a long lasting blade for the job site



A BLADE THAT LETS YOU WORK LONGER

\*Than conventional blades



High Speed In-line Application Creates Durable and Long Lasting Edge



Tungsten Carbide Powder Deposited Through a High Powered Laser to the Blade Edge



Diamond Wheels Grind Angle onto Finished Carbide Blade



Having ONLY a Carbide Edge Allows Rest of Blade to Remain Flexible

- STANLEY® FATMAX® CARBIDE™ blades provide the durability needed to keep cutting through a variety of applications, including roofing, drywall, ceiling tile installation, and other construction materials that prove challenging for conventional blades
- Designed to deliver increased blade life, maintain first-cut sharpness and safeguard against snaps - three key factors that today's professionals demand
- Save time and money with fewer blade changes

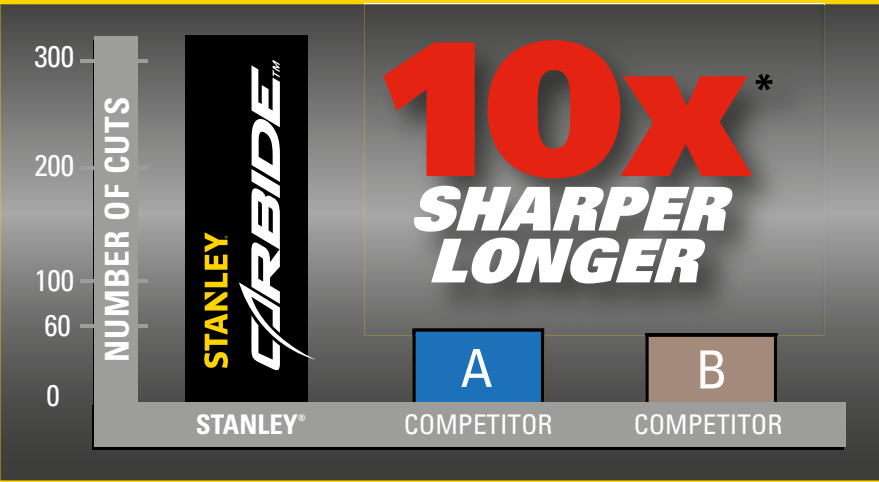

\*Blade stays sharper 10X longer than traditional competitive blades.

STANLEY	Description				£
0-11-800	Tungsten Carbide™ Blades 5 Pack	Carded x 5	10	3253560118006	4.77
2-11-800	Tungsten Carbide™ Blades 10 Pack	Carded x 10	10	3253562118004	7.27
8-11-800	Tungsten Carbide™ Blades 50 Pack	Carded x 50	6	3253568118008	29.15



FATMAX® BLADE

STANLEY  
FATMAX



- Induction hardened edge ensures 75% longer life\*
- S3 cutting technology makes blade 35% sharper
- Up to 20% stronger\*
- Snap resistant up to 35kg†
- New geometry of the blade provides more edge
- Heat treated back allows blade to flex and spring back whilst maintaining snap resistance

\*Based on average values compared with STANLEY® 1992® blades. †Based on 3 point bend testing

STANLEY	Description				£
5-11-700	FatMax® Blade	Carded x 5	10	3253565117004	2.22
6-11-700	FatMax® Blade	Carded x 10	10	3253566117003	3.34
8-11-700	FatMax® Blade	Carded x 100	6	3253568117001	31.73

1992® HEAVY DUTY BLADE

STANLEY



- The original heavy duty, general purpose blade
- Blades fit all standard STANLEY® knives
- Ideal for carpet, vinyl and any other material requiring a stiffer and stronger blade

STANLEY	Description				£
0-11-921	1992® Trimming Knife Blade	Carded x 5	10	5000366119212	1.92
2-11-921	1992® Trimming Knife Blade	Carded x 10 Dispenser	10	3253562119216	2.90
8-11-921	1992® Trimming Knife Blade	Carded x 100 Dispenser	6	3253568119210	28.10
3-11-921	1992® Trimming Knife Blade	Loose x 10 Dispenser	10	3253563119215	2.83
1-11-921	1992® Trimming Knife Blade	Loose box of 100 (20 x 5)	1	3253561119217	28.10
4-11-921	1992® Trimming Knife Blade	Loose box of 400	1	3253564119214	102.24

1991® TRIMMING KNIFE BLADE

STANLEY



- Normal duty general purpose blade ideal for paper, card, leather and most sheet materials
- Blades fit all standard STANLEY® knives (except 99E® knife)

STANLEY	Description				£
0-11-911	1991® Trimming Knife Blade 50mm	Carded x 5	10	5000366119113	1.66
2-11-911	1991® Trimming Knife Blade 50mm	Carded x 10 Dispenser	10	3253562119117	2.37
1-11-911	1991® Trimming Knife Blade 50mm	Loose Box of 100	1	3253561119118	22.99

1992® ROUNDED TIP SAFETY BLADE

STANLEY



- Ideal for opening cartons without damaging contents
- Blade has rounded ends to limit risk of injury
- Ideal safety blade
- Blades fit Springback knife and 99E® original STANLEY® retractable blade knife

STANLEY	Description				£
2-11-987	Rounded Safety Blade	Carded x 10 Dispenser	10	3253562119872	2.83

1996™ HOOKED TRIMMING KNIFE BLADE

STANLEY



- Sharpened hook blade with point ideal for cutting sheet material from rolls, in particular floor, roof and plastic coverings
- Blades fit all STANLEY® knives

STANLEY	Description				£
0-11-983	1996™ Hooked Knife Blade 50mm	Carded x 5	10	5000366119618	1.92
1-11-983	1996™ Hooked Knife Blade 50mm	Loose Box of 100	1	3253561119835	31.96

5192 CONCAVE TRIMMING KNIFE BLADE

STANLEY



- Concave blade for precision cuts on leather and marquetry
- Ideal where accuracy is paramount
- Ideal for all models except 10-550 Titan Fixed Blade Knife and 10-199 Classic 199® Fixed Blade Knife

STANLEY	Description				£
0-11-952	5192 Concave Trimming Knife Blade	Carded x 5	10	3253560119522	2.29
1-11-952	5192 Concave Trimming Knife Blade	Loose Box of 100	1	3253561119521	31.96

SAW BLADES FOR WOOD OR METAL TO FIT FIXED BLADE KNIVES

STANLEY



- Wood and metal cutting blades for use in restricted areas or for curved shapes
- 0-15-276 ideal for wood
- 0-15-277 ideal for metal
- Ideal for use with STANLEY® fixed blade knives

STANLEY	Description				£
0-15-276	190mm x 1 Saw Blades for Wood to Fit Fixed Blade Knives	Carded	12	3253560152765	2.29
0-15-277	190mm x 1 Saw Blades for Metal to Fit Fixed Blade Knives	Carded	12	3253560152772	2.29

TUNGSTEN CARBIDE™ SNAP-OFF BLADES

STANLEY



- Blade stays sharper 5 X\* longer
- Laser deposited carbide lined edge delivering a long lasting blade for the job site
- Tungsten carbide powder deposited through a high powered laser to the blade edge
- Improved durability and wear

\*Blade stays sharper 5 X longer than traditional competitive blades

STANLEY	Description				£
STHT0-11818	Carbide™ Snap-off Blades 5 Pack -18mm	Carded x 5	10	325360118181	7.08
STHT2-11818	Carbide™ Snap-off Blades 10 Pack – 18mm	Carded x 10	10	3253562118189	12.16
STHT8-11818	Carbide™ Snap-off Blades 50 Pack -18mm	Carded x 50	10	3253568118183	47.90
STHT0-11825	Carbide™ Snap-off Blades 5 Pack – 25mm	Carded x 5	10	3253560118259	7.62
STHT3-11825	Carbide™ Snap-off Blades 20 Pack – 25mm	Carded x 20	10	32535603118256	28.80

FATMAX® SNAP-OFF BLADES

STANLEY  
FATMAX



• Up to 25% longer life 18mm FatMax® Snap-off Blade\*

• Up to 50% longer life 25mm FatMax® Snap-off Blade\*

- Induction hardened edge gives sharper, longer lasting blade better value and less down time
- Normal duty general purpose blade ideal for paper, card, leather and most sheet materials
- 25mm blade for use in:
  - 10-820 25mm Xtreme™ Snap-off Knife
  - 10-486 25mm FatMax® Snap-off Knife
- 18mm blade for use in:
  - 10-481 FatMax® Snap-off Blade Knife with Cartridge
  - 10-418 DynaGrip® Snap-off Blade Knife
  - 10-018 InterLock® Snap-off Blade Knife
  - 10-380 Snap-off Blade Knife with Cartridge
  - 10-280 Snap-off Blade Knife – Self Locking
  - 10-151 SM Snap-off Knife

\*Based on average values compared to standard STANLEY® Snap-off blades

STANLEY	Description				£
0-11-718	5pk FatMax® Snap-off Blade – 18mm	Carded x 5	10	3253560117184	4.32
2-11-718	10pk FatMax® Snap-off Blade – 18mm	Carded x 10	10	3253562117182	7.77
0-11-725	5pk FatMax® Snap-off Blade – 25mm	Carded x 5	6	3253560117252	4.88
6-11-725	10pk FatMax® Snap-off Blade – 25mm	Carded x 10	10	3253566117256	9.16

9MM SNAP-OFF KNIFE BLADES

STANLEY



- Spare blade dispenser with blade breaker and storage of used segments
- 12 breakable blade segments, for use in:
  - 10-475 FatMax® Snap-off Cartridge Blade Knife
  - 10-409 DynaGrip® Snap-off Blade Knife
  - 10-095 InterLock® Snap-off Blade Knife
  - 10-150 SM Snap-off Blade Knife

STANLEY	Description				£
0-11-300	Snap-off Knife Blades – 9mm	Carded x 10	10	3253560113001	3.19
1-11-300	Snap-off Knife Blades – 9mm	Loose Box of 100	1	3253561113000	28.10

18MM SNAP-OFF KNIFE BLADES

STANLEY



- Spare blade dispenser with blade breaker and storage of used segments
- 7 breakable blade segments, for use in:
  - 10-481 FatMax® Snap-off Blade Knife with Cartridge
  - 10-418 DynaGrip® Snap-off Blade Knife
  - 10-018 InterLock® Snap-off Blade Knife
  - 10-380 Snap-off Blade Knife with Cartridge
  - 10-280 Snap-off Blade Knife – Self Locking
  - 10-151 SM Snap-off Knife

STANLEY	Description				£
2-11-301	Snap-off Knife Blades – 18mm	Carded x 5	10	3253562113016	2.90
0-11-301	Snap-off Knife Blades – 18mm	Carded x 10	10	3253560113018	4.87
1-11-301	Snap-off Knife Blades – 18mm	Loose Box of 100	1	3253561113017	38.34

25MM SNAP-OFF KNIFE BLADES

STANLEY



- Spare blade dispenser with blade breaker and storage of used segments
- Reinforced thickness specially for intensive use (1mm thick)
- 6 breakable blade segments, for use in:
  - 10-820 25mm Xtreme™ Snap-off Knife

STANLEY	Description				£
0-11-325	Snap-off Knife Blades – 25mm	Carded x 10	10	3253560113254	5.76

5901 SLIMKNIFE BLADE

STANLEY



- Straight general purpose light duty blade for modelling and craft work
- For use with 0-10-590 and 0-10-598

STANLEY	Description				£
0-11-221	5901 Slimknife Blade	Carded x 3	10	3253560112219	2.29
1-11-221	5901 Slimknife Blade	Loose Box of 50	1	3253561112218	25.54



# MULTI -TOOLS





# MULTI-TOOLS

## FATMAX® T16 MULTI-TOOL

**STANLEY**  
**FATMAX**

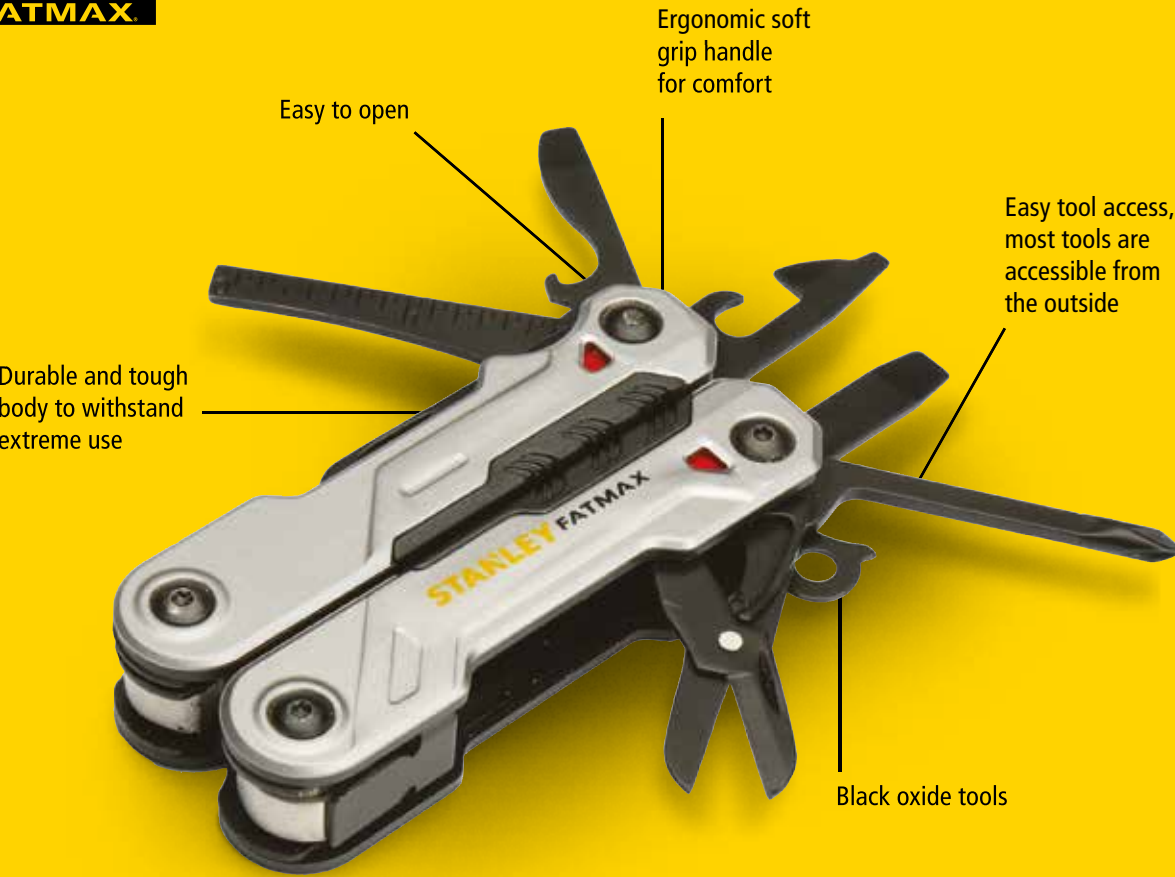

- Fold Out Carabineer
- Ruler
- Bottle Opener
- Can Opener
- Spring Loaded Needle Nose Pliers
- Spring Loaded Regular Pliers
- Spring Loaded Wire Cutters
- Regular Knife Blade
- Serrated Knife Blade
- Scissors
- Wood File
- Metal File
- Phillips Screwdriver
- Small Screwdriver
- Medium Screwdriver
- Large Screwdriver



STANLEY	Description				£
FMHT0-72414	FatMax® T16 Multi-Tool	Carded	4	3253560724146	16.86

## 14 IN 1 MULTI-TOOL

**STANLEY**

- 14 tools in 1 including: saw, knife, screwdriver, file, 1/4" SD socket driver with 8, 10 & 13mm sockets. Also includes bit driver and a selection of Phillips, pozi, slotted and hex bits
- Steel locking plates each tool locks into place when in use – eliminates folding and aids access
- Bi-material outer for grip and control
- Pocket sized ideal for all trades and hobbies



STANLEY	Description				£
STHT0-70695	14 in 1 Multi-Tool	Carded	6	3253560706951	18.51

## 12 IN 1 MULTI-TOOL WITH POUCH

**STANLEY**

- Ideal for everyday use within industry, automotive, construction or at home
- Supplied with a STANLEY® branded pouch with belt clip for convenience
- Modern, sleek polished look
- Hardened and tempered tools for long life
- 12 tools in 1 including: Universal pliers with serrated noses, wire cutter, saw, small and large knife, bottle opener, curve jaw pliers, 3mm, 6mm and 8mm flared screwdriver, Phillips 1 screwdriver, file



STANLEY	Description				£
0-84-519	12 in 1 Multi-Tool	Counter Top	5	3253560845193	14.02



# SCREW DRIVERS



# THE PRO'S ADVICE



## THE RIGHT SCREWDRIVER FOR THE RIGHT JOB

**The first decision is which type of tip shape you require – Slotted, Phillips, PZ or Torx**

### SLOTTED – ideal for traditional cabinet making

For quality craftsmanship slotted screws still look the most attractive, particularly when the slots line up perfectly. Slotted screwdrivers are made with flared tips and parallel tips. For most work select a flared tip screwdriver, but you should select a parallel tip that is the same width as the screw slot, if you need to drive the screw below the surface of the wood without damage. Select a tip that matches the width of the screw slot, too wide and it will damage the work, too narrow and it may damage the screw slot.

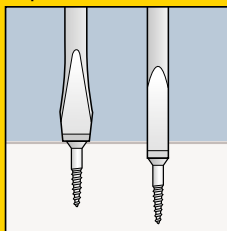

### PHILLIPS & PZ – ideal for general joinery and construction

Phillips and PZ are popular in all forms of joinery and construction, and are now used universally and referred to by their point size, 1, 2, 3 or 4 PT.

The geometry of the screw recesses is different so avoid 'making do' with the 'wrong' screwdriver. The driving faces of the Phillips screw all taper down to the tip, whereas with PZ they are parallel which is designed to reduce 'Cam Out', the point when the screwdriver lifts out of the recess damaging the screw.



### TORX – ideal for maintenance and service engineers

This is the strongest and most wear resistant screw type most commonly found in machinery, cars and domestic appliances and commonly used for timber and decking screws.

### HANDLE

For maximum performance a screwdriver handle should be moulded to the bar, with a soft grip and a round smooth end cap, which offers comfort and improved grip to provide greater torque turning power.

### BAR AND TIP

Chrome vanadium steel provides a strong, corrosion resistant bar. Sand blasted tips have a fine texture, which provides an even more secure grip in the slot or recess as the harder steel of the tip 'bites' into the softer screw. Bolster screwdrivers provide hardened tips for durability and reduced wearing. Precision machined for excellent head to fastener fit. Stainless steel screwdrivers providing a chrome vanadium steel bar resisting bending and snapping.

## MAKE YOUR SCREWDRIVERS WORK HARDER

### USE THE RIGHT SCREWDRIVER FOR POWER AND DURABILITY

Although you can get away with using a PZ screwdriver with a Phillips screw and vice versa, it should be avoided. Using the wrong driver can cause cam out and damage both the screw and the screwdriver.

The two main cross-head types have very different profiles. Choosing the right screwdriver is crucial for:

- Extending tool life
- Protecting screw patterns
- Transmitting maximum torque without wear, particularly with difficult fasteners

Each screwdriver has a colour coded end to help you choose the right screwdriver.

- Yellow for PHILLIPS® screwdrivers
- Blue for PZ screwdrivers
- Red for Flared/Parallel screwdrivers
- Green for Torx screwdrivers
- A pictogram of the pattern is also shown on the side of the handle.



### BIGGER HANDLES = MORE TORQUE

For really stubborn fasteners, larger handled soft grip screwdrivers work best as they allow maximum purchase. For these fasteners selection of a heavy duty driver is essential as poor quality screwdrivers can chip or round when under high loads. And remember to use the right bit pattern. PZ for PZ and Phillips for Phillips. Always use the biggest slotted blade that the fastener and position will allow.

### MULTIBIT SCREWDRIVERS – MORE FASTENERS, LESS BULK

For maintenance on the go multibit screwdrivers – ratchet or fixed – make life easier as they allow you to carry a variety of bit patterns without the bulk of carrying a whole screwdriver set. Choose a multibit that has internal storage – usually in the handle – for even more convenience and fewer lost bits.

### BRADAWL – FOR QUICK SCREWDRIVING WITHOUT POWER TOOLS

When driving screws straight into soft timber without a pilot – use a bradawl to mark an indent where the screw needs to be driven. This will make sure the screw goes exactly where you want it to.

### USE VDE WHEN WORKING ON OR NEAR LIVE CIRCUITS

VDE (verband der elektrotechnik) screwdrivers and pliers are insulated to protect against electric shocks. STANLEY FatMax VDE Screwdrivers are individually tested to 10000v.

### USE A RATCHET SCREWDRIVER

Ratchet screwdrivers make tightening screws faster and easier. Choose a screwdriver with a solid mechanism that will cope with high torque loads. Top end professional ratchet screwdrivers – like the FatMax® Xtreme™ – have tough, ultra fine mechanisms and come with a range of interchangeable bits to suit all fastener types.



# SCREWDRIVERS

## FATMAX® DIAMOND TIP

**STANLEY  
FATMAX®**

**COLOUR CODED ENDS**  
for easy identification of the "right"  
screwdriver for each screw type

**MORE GRIP  
BETTER BITE\*  
50% LONGER LIFE\***

**HANDLE MOULDED**  
direct to bar virtually unbreakable bond.  
Highly reliable and providing an extra long life

**CHROME VANADIUM  
STEEL BAR**  
allows for high torque and reduces  
the chance of tip breakage

**BLACK PHOSPHATE  
COATED BAR**  
for superior corrosion  
resistance providing  
ultimate product life

**LARGE  
DIAMETER**  
Tri Material handle offers  
great torque needed for  
driving wood screws

**SOFT GRIP HANDLE**  
perfect balance between great  
grip and reduced fatigue

**NARROW WAIST**  
for fast spinning action and more control

**TIP IDENTIFICATION**  
for easy identification of the "right"  
screwdriver for each screw type

**DIAMOND TIPS**  
give ultimate screw grip and longer life.  
This is achieved by creating better friction  
between the screwdriver and fasteners  
reducing cam-out and stripped screws.



\*compared to standard FATMAX®

STANLEY	Description				£
FMHT0-62060	FatMax® 4 Piece Diamond Tip Set Set contains: Phillips PH1 X 100mm, PH2 X 125mm, Flared 5.5 X 125mm, Parallel 4 X 100mm	Box	6	3253560620608	25.61
FMHT0-62061	FatMax® 4 Piece Diamond Tip Set Set contains: PZ PZ1 X 100mm, PZ2 X 125mm, Flared 5.5 X 125mm, Parallel 4 X 100mm	Box	6	3253560620615	25.61
FMHT0-62062	FatMax® 6 Piece Diamond Tip Set Set contains: Phillips PH0 X 75mm, PH1 X 100mm, PH2 X 125mm Flared 5.5 X 125mm, Parallel 3 X 100mm, 4 X 100mm	Box	6	3253560620622	35.12
FMHT0-62064	FatMax® 10 Piece Diamond Tip Set Set contains: Phillips PH0 X 75mm, PH1 X 100mm, PH2 X 125mm PZ PZ1 X 100mm, PZ2 X 125mm Flared 5.5 X 125mm, 5.5 X 125mm, Parallel 3 X 100mm, 5.5 X 125mm, 6.5 X 150mm	Box	6	3253560620646	55.88
FMHT0-62065	FatMax® 12 Piece Diamond Tip Set Set contains: Phillips PH1 X 100mm, PH2 X 125mm PZ PZ1 X 100mm, PZ2 X 125mm Flared 5.5 X 125mm, 6.5 X 150mm, 8 X 150mm Parallel 3 X 100mm, 4 X 100mm Torx T10 X 75mm, T15 X 75mm, T20 X 100mm	Box	6	3253560620653	57.75
FMHT0-62066	FatMax® 5 Piece Torx Diamond Tip Set Set contains: Torx T10 X 75mm, T15 X 75mm, T20 X 100mm, T25 X 100mm, T30 X 125mm	Box	6	3253560620660	47.90

## FATMAX® SCREWDRIVERS

**STANLEY  
FATMAX®**

**LARGE DIAMETER TRI  
MATERIAL HANDLE**  
offers great torque needed for  
driving wood screws

**SOFT GRIP HANDLE**  
perfect balance between great  
grip and reduced fatigue

**NARROW WAIST**  
for fast spinning action  
and more control

**COLOUR  
CODED ENDS**  
for easy identification of  
the correct screwdriver  
for each screw type

**CHROME  
VANADIUM  
STEEL BAR**  
allows for high torque  
and reduces the chance  
of tip breakage

**TIP IDENTIFICATION**  
for easy identification of the correct  
screwdriver for each screw type

**HANDLE MOULDED  
DIRECT TO BAR**  
virtually unbreakable bond. Highly  
reliable and providing an extra long life

**SAND BLASTED TIPS**  
give better screw grip and longer life



## FATMAX® FLARED



STANLEY	Type	Bar Length	Bar Width	Handle Length	Handle Width	Overall Length				£
0-65-016	Flared	100mm	4mm	100mm	28mm	200mm	Carded	6	3253560650162	4.60
0-65-098	Flared	100mm	5.5mm	105mm	33mm	205mm	Carded	6	3253560650988	5.26
0-65-137	Flared	150mm	8mm	115mm	40mm	265mm	Carded	6	3253560651374	7.88
0-65-138	Flared	175mm	8mm	115mm	40mm	290mm	Carded	6	3253560651381	8.56
0-65-139	Flared	200mm	10mm	115mm	40mm	315mm	Carded	6	3253560651398	9.20
0-65-141	Flared	150mm	6.5mm	115mm	40mm	265mm	Carded	6	3253560651411	7.22
0-65-143	Flared	250mm	12mm	115mm	40mm	365mm	Carded	6	3253560651435	10.51
0-65-479	Flared	75mm	3mm	96mm	20mm	171mm	Carded	6	3253560654795	3.66
0-65-481	Flared	125mm	4mm	100mm	28mm	225mm	Carded	6	3253560654818	4.86
0-65-482	Flared	125mm	5.5mm	105mm	33mm	230mm	Carded	6	3253560654825	5.64
0-65-483	Flared	150mm	5.5mm	105mm	33mm	255mm	Carded	6	3253560654832	5.89



FATMAX® PARALLEL										
STANLEY	Type	Bar Length	Bar Width	Handle Length	Handle Width	Overall Length				£
0-64-978	Parallel	50mm	3mm	96mm	20mm	146mm	Carded	6	3253560649784	3.66
0-64-979	Parallel	150mm	3mm	96mm	20mm	246mm	Carded	6	3253560649791	4.60
0-64-983	Parallel	75mm	3.5mm	100mm	28mm	175mm	Carded	6	3253560649838	3.94
0-64-984	Parallel	100mm	3.5mm	100mm	28mm	200mm	Carded	6	3253560649845	4.34
0-65-006	Parallel	50mm	2.5mm	96mm	20mm	146mm	Carded	6	3253560650063	3.28
0-65-008	Parallel	100mm	3mm	96mm	20mm	196mm	Carded	6	3253560650087	4.20
0-65-017	Parallel	100mm	4mm	100mm	28mm	200mm	Carded	6	3253560650179	4.60
0-65-093	Parallel	150mm	4mm	100mm	28mm	250mm	Carded	6	3253560650933	4.60
0-65-094	Parallel	150mm	5.5mm	105mm	33mm	255mm	Carded	6	3253560650940	£5.64
0-65-096	Parallel	150mm	6.5mm	115mm	40mm	265mm	Carded	6	3253560650964	7.22
0-65-400	Parallel	Stubby 30mm	5.5mm	60mm	30mm	90mm	Carded	6	3253560654009	4.60
0-65-404	Parallel	Stubby 30mm	6.5mm	60mm	30mm	90mm	Carded	6	3253560654047	5.26

FATMAX® PHILLIPS										
STANLEY	Type	Bar Length	Handle Length	Handle Width	Overall Length				£	
0-65-204	PH00	50mm	96mm	20mm	146mm	Carded	6	3253560652043	4.34	
0-65-206	PH0	75mm	100mm	28mm	175mm	Carded	6	3253560652067	4.60	
0-65-207	PH1	100mm	105mm	33mm	205mm	Carded	6	3253560652074	5.26	
0-65-209	PH2	125mm	105mm	33mm	230mm	Carded	6	3253560652098	7.22	
0-65-224	PH2	250mm	105mm	33mm	355mm	Carded	6	3253560652241	7.88	
0-65-316	PH3	150mm	115mm	40mm	265mm	Carded	6	3253560653163	7.88	
0-65-317	PH4	200mm	115mm	40mm	315mm	Carded	6	3253560653170	10.51	
0-65-406	PH1	Stubby 30mm	60mm	30mm	90mm	Carded	6	3253560654061	3.94	
0-65-407	PH2	Stubby 30mm	60mm	30mm	90mm	Carded	6	3253560654078	5.26	

FATMAX® PZ										
STANLEY	Type	Bar Length	Handle Length	Handle Width	Overall Length				£	
0-62-571	PZ2	250mm	105mm	33mm	355mm	Carded	6	3253560625719	7.88	
0-65-319	PZ0	75mm	100mm	28mm	175mm	Carded	6	3253560653194	4.60	
0-65-335	PZ1	100mm	105mm	33mm	205mm	Carded	6	3253560653354	5.26	
0-65-336	PZ1	250mm	105mm	33mm	355mm	Carded	6	3253560653361	6.58	
0-65-337	PZ2	125mm	105mm	33mm	230mm	Carded	6	3253560653378	6.58	
0-65-338	PZ3	150mm	115mm	40mm	265mm	Carded	6	3253560653385	7.88	
0-65-339	PZ4	200mm	115mm	40mm	315mm	Carded	6	3253560653392	10.51	
0-65-408	PZ1	Stubby 30mm	60mm	30mm	90mm	Carded	6	3253560654085	3.94	
0-65-409	PZ2	Stubby 30mm	60mm	30mm	90mm	Carded	6	3253560654092	5.26	

FATMAX® TAMPERPROOF TORX										
STANLEY	Type	Bar Length	Handle Length	Handle Width	Overall Length				£	
0-65-340	TT10	75mm	100mm	28mm	175mm	Carded	6	3253560653408	5.26	
0-65-395	TT15	75mm	100mm	28mm	175mm	Carded	6	3253560653958	5.89	
0-65-396	TT20	100mm	100mm	28mm	200mm	Carded	6	3253560653965	6.58	
0-65-397	TT25	100mm	105mm	33mm	205mm	Carded	6	3253560653972	7.22	
0-65-398	TT30	125mm	115mm	40mm	240mm	Carded	6	3253560653989	8.56	
0-65-399	TT40	125mm	115mm	40mm	240mm	Carded	6	3253560653996	9.20	

FATMAX® BIT ADAPTOR										
STANLEY	Description								£	
0-65-490	1/4" X 125mm Bit Adaptor					Carded	6	3253560654900	9.20	
1-65-490	1/4" X 125mm Bit Adaptor					Loose	6	3253561654909	9.20	

FATMAX® SETS										
STANLEY	Description								£	
0-65-428	6pce Screwdriver Set <b>Set contains:</b> Parallel 3.5mm X 75mm, 5.5mm X 150mm, Flared 5.5mm X 100mm, 8mm X 150mm PZ PZ1 X 100mm, PZ2 X 125mm					Box	6	3253560654283	28.93	
0-65-436	5pce Screwdriver Set <b>Set contains:</b> Parallel 3.5mm X 75mm, 4mm X 100mm, 5.5mm X 125mm, Phillips PH1 X 100mm, PH2 X 125mm					Box	6	3253560654368	26.31	
0-65-440	5pce Screwdriver Set <b>Set contains:</b> Parallel 3.5mm X 75mm, 4mm X 100mm, 5.5mm X 125mm, Phillips PH1 X 100mm, PH2 X 125mm					Box	6	3253560654405	26.31	
0-65-099	6pce Tamperproof Torx Set <b>Set contains:</b> TT10 X 75mm, TT15 X 75mm, TT20 X 100mm, TT25 X 100mm, TT30 X 115mm, TT40 X 130mm					Box	6	3253560650995	39.46	
0-65-425	7pce Screwdriver Set <b>Set contains:</b> Parallel 3mm X 100mm, 3.5mm X 75mm, Flared 5.5mm X 100mm, 8mm X 150mm PZ PZ0 X 75mm, PZ1 X 100mm, PZ2 X 125mm					Box	6	3253560654252	30.27	
0-65-438	7pce Screwdriver Set <b>Set contains:</b> Parallel 3.5mm X 75mm, 5.5mm X 125mm, Flared 6.5mm X 150mm, Phillips PH1 X 100mm, PH2 X 125mm, PZ PZ1 X 100mm, PZ2 X 125mm					Box	6	3253560654382	34.21	
0-65-424	9pce Screwdriver Set <b>Set contains:</b> Parallel 3mm X 50mm, 4mm X 100mm, 6.5mm X 30mm Flared 5.5mm X 100mm, 6.5mm X 150mm, 8mm X 150mm, PZ PZ0 X 75mm, PZ1 X 100mm, PZ2 X 125mm					Plastic Box	1	3253560654245	42.12	
0-65-437	8pce Screwdriver Set <b>Set contains:</b> Parallel 3.5mm X 75mm, 5.5mm X 125mm, Flared 4mm X 100mm, 6.5mm X 150mm, 8mm X 150mm Phillips PH0 X 75mm, PH1 X 100mm, PH2 X 125mm					Box	6	3253560654375	39.46	
0-65-439	10pce Screwdriver Set <b>Set contains:</b> Parallel 3mm X 50mm, 4mm X 100mm, Flared 5.5mm X 100mm, 6.5mm X 150mm, 8mm X 150mm, Phillips PH00 X 50mm, PH0 X 75mm, PH1 X 100mm, PH2 X 125mm, Voltage Tester					Plastic Box	1	3253560654399	46.04	
5-65-427	10pce Screwdriver Set <b>Set contains:</b> Parallel 3mm X 100mm, 4mm X 100mm, 5.5mm X 150mm, 6.5mm X 30mm Flared 4mm X 100mm, 8mm X 150mm , PZ PZ0 X 75mm, PZ1 X 100mm, PZ1 X 30mm, PZ2 X 125mm					Plastic Box	1	3253565654271	46.04	
5-62-572	20pce Screwdriver Set <b>Set contains:</b> Parallel 2.5mm X 50mm, 3mm X 100mm, 4mm X 100mm, 4mm X 150mm, 5.5mm X 150mm, 6.5mm X 30mm Flared 4mm X 100mm, 5.5mm X 100mm, 8mm X 150mm Phillips PH00 X 50mm, PH0 X 75mm, PH1 X 30mm, PH1 X 100mm, PH2 X 125mm, PH3 X 150mm PZ PZ0 X 75mm, PZ1 X 100mm, PZ2 X 30mm, PZ2 X 125mm, PZ3 X 150mm					Plastic Organiser	1	3253565625721	92.12	
5-65-426	12pce Screwdriver Set <b>Set contains:</b> Parallel 2.5mm X 50mm, 4mm X 100mm, 5.5mm X 150mm, 6.5mm X 30mm Flared 5.5mm X 100mm, 8mm X 150mm, Phillips PH0 X 75mm, PH1 X 100mm, PH2 X 125mm PZ PZ0 X 75mm, PZ1 X 100mm, PZ2 X 125mm					Plastic Box	1	3253565654264	47.60	



5pce Screwdriver Set Box  
0-65-436

10pce Screwdriver Set Plastic Box  
5-62-427

20pce Screwdriver  
Set Plastic Organiser  
5-62-572



FATMAX® VDE AND VDE SLIM FIT

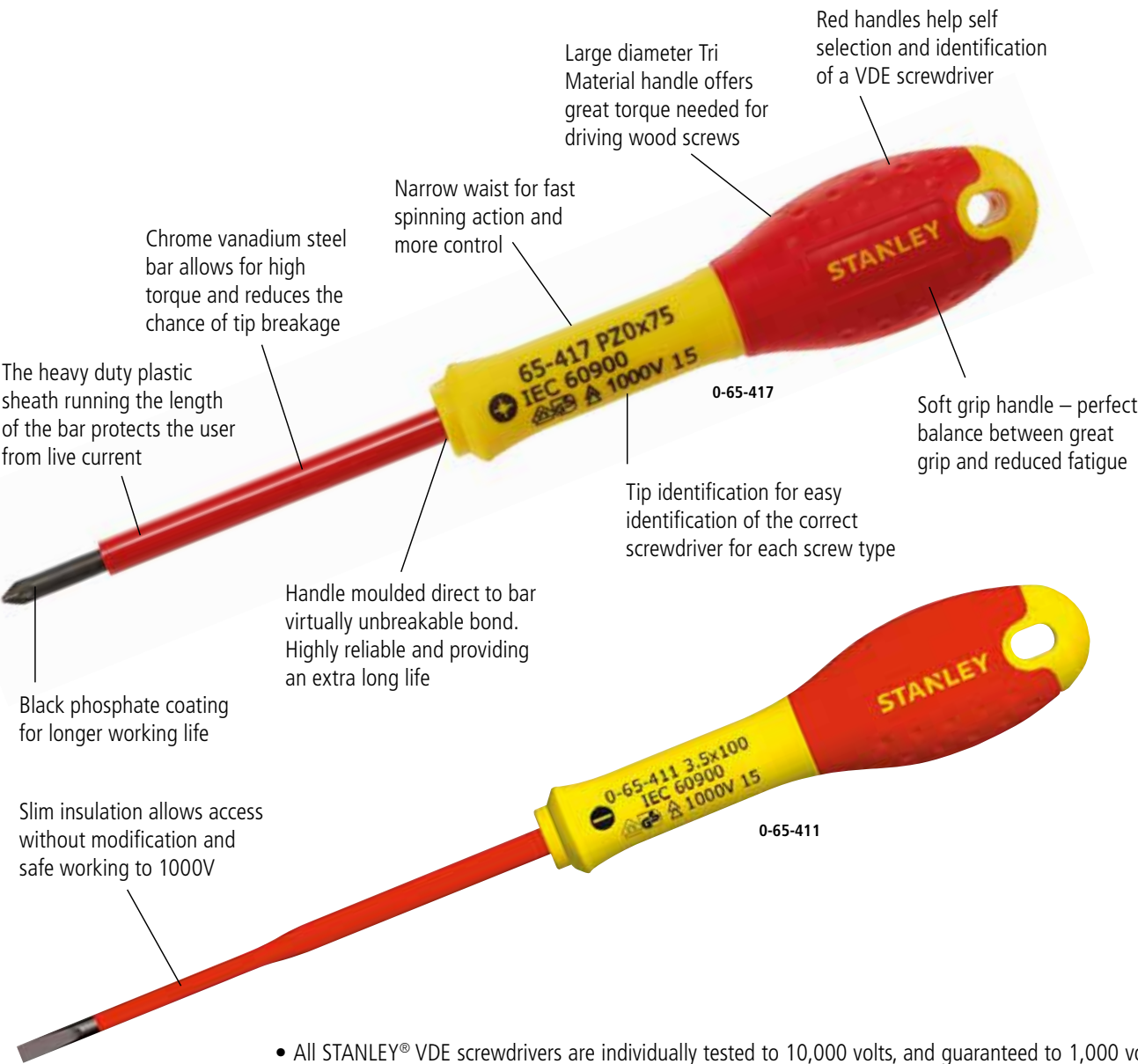

• All STANLEY® VDE screwdrivers are individually tested to 10,000 volts, and guaranteed to 1,000 volts

FATMAX® VDE

STANLEY	Type	Bar Length	Bar Width	Handle Length	Handle Width	Overall Length				£
0-65-410	Parallel	50mm	2.5mm	96mm	20mm	146mm	Carded	6	3253560654108	4.60
0-65-411	Parallel	75mm	3.5mm	100mm	28mm	175mm	Carded	6	3253560654115	5.26
0-65-412	Parallel	100mm	4mm	100mm	28mm	200mm	Carded	6	3253560654122	5.89
0-65-413	Parallel	150mm	5.5mm	105mm	33mm	255mm	Carded	6	3253560654139	6.95
0-65-414	Phillips	75mm	PH0	100mm	28mm	175mm	Carded	6	3253560654146	5.89
0-65-415	Phillips	100mm	PH1	105mm	33mm	205mm	Carded	6	3253560654153	6.58
0-65-416	Phillips	125mm	PH2	105mm	33mm	230mm	Carded	6	3253560654160	8.56
0-65-417	PZ	75mm	PZ0	100mm	28mm	175mm	Carded	6	3253560654177	5.89
0-65-418	PZ	100mm	PZ1	105mm	33mm	205mm	Carded	6	3253560654184	6.58
0-65-419	PZ	125mm	PZ2	105mm	33mm	230mm	Carded	6	3253560654191	7.88

FATMAX® VDE SETS

STANLEY	Description				£
0-65-441	6pce Insulated Set Parallel/Phillips <b>Set contains:</b> Parallel 2.5mm X 50mm, 3.5mm X 75mm, 5.5mm X 150mm, Phillips PH1 X 100mm, PH2 X 125mm Voltage Tester	Box	6	3253560654412	30.27
0-65-443	6pce Insulated Set Parallel/PZ <b>Set contains:</b> Parallel 2.5mm X 50mm, 3.5mm X 75mm, 5.5mm X 150mm , PZ PZ1 X 100mm, PZ2 X 125mm Voltage Tester	Box	6	3253560654436	30.27
5-62-573	10pce Insulated Screwdriver Set <b>Set contains:</b> Parallel 2.5mm X 50mm, 3.5mm X 75mm, 5.5mm X 150mm Phillips PH0 X 75mm, PH1 X 100mm, PH2 X 125mm, PZ PZ0 X 75mm, PZ1 X 100mm, PZ2 X 125mm Voltage Tester	Plastic Box	1	3253565625738	46.04

FATMAX® VDE TERMINAL BLOCKS

STANLEY	Type	Bar Length	Bar Width	Handle Length	Handle Width	Overall Length				£
FMHT0-62648	Phillips Plusminus	100mm/125mm	PH1/PH2	105mm	33mm	205mm/230mm	Carded	6	3253560626488	17.42
FMHT0-62649	PZ Plusminus	100mm/125mm	PZ1/PZ2	105mm	33mm	205mm/230mm	Carded	6	3253560626495	17.42

FATMAX® SLIM FIT VDE SETS

STANLEY	Description				£
XTHT0-62692	5 Piece Slim VDE Set PH <b>Set contains:</b> 3.5mm X 75mm, 5.5mm X 150mm, PH1 X 100mm, PH2 X 125mm, Voltage Tester	Box	6	3253560626921	35.23
XTHT0-62693	5 Piece Slim VDE Set PZ <b>Set contains:</b> 3.5mm X 75mm, 5.5mm X 150mm, PZ1 X 100mm, PZ2 X 125mm, Voltage Tester	Box	6	3253560626938	35.23

VOLTAGE TESTER

STANLEY	Description				£
STHT0-66121	220-250V Circ/Voltage Tester		6	3253560661212	2.90
FMHT0-64985	FATMAX® Voltage Tester	Carded	6	3253560649852	5.14



FatMax® VDE Set 5-62-573



XHT0-62693



FatMax® Voltage Tester FMHT0 – 64985

FATMAX® STAINLESS STEEL SCREWDRIVERS

STANLEY  
FATMAX

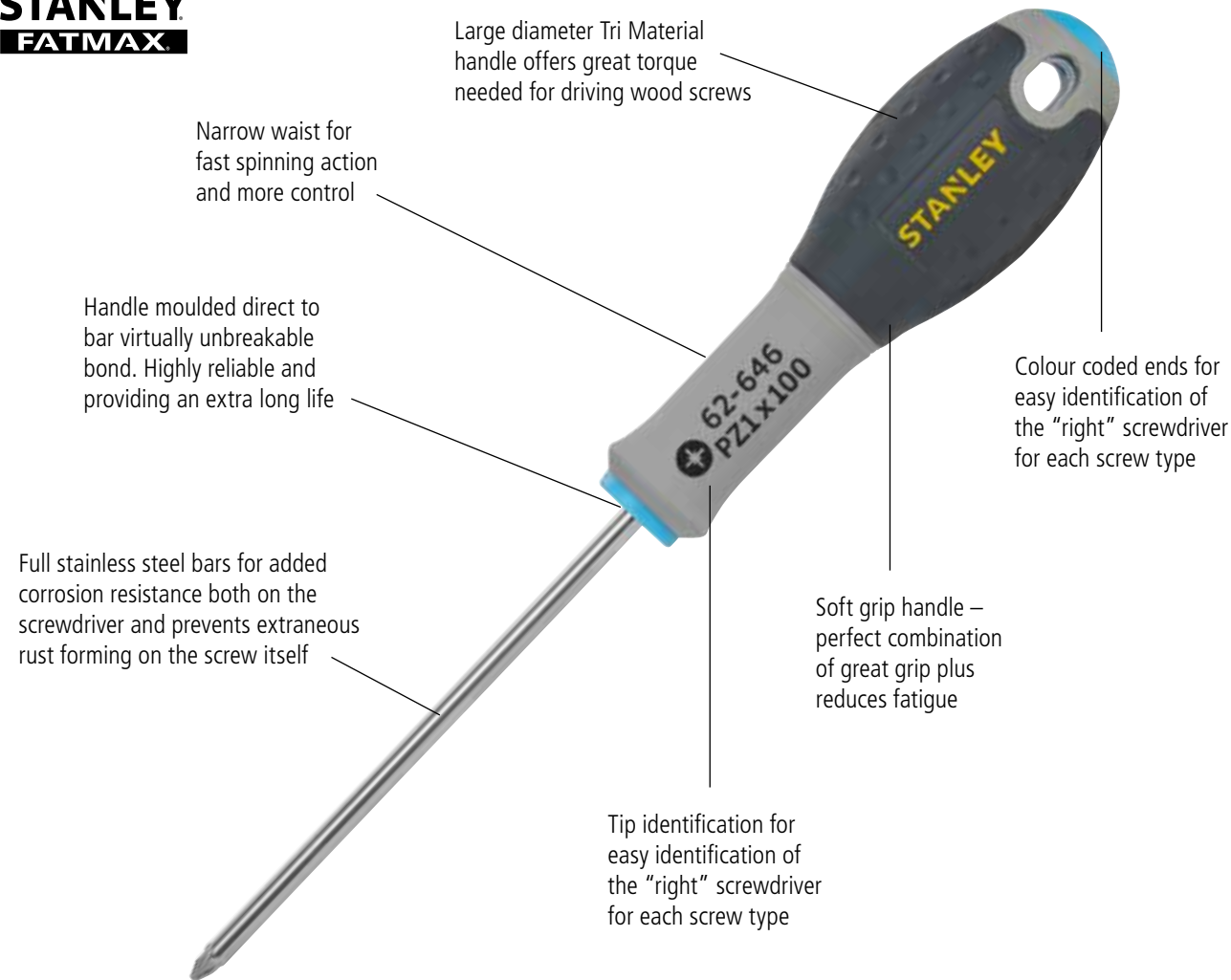

- Full stainless steel bars for added corrosion resistance both on the screwdriver and prevents extraneous rust forming on the screw itself
- Vacuum quenching guarantees mechanical characteristics and resistance to corrosion
- Bacteriological tests passed after sterilisation in autoclave 20 min at 120°C, 1 bar over-pressure

Applications for stainless steel tools

- Industries sensitive to contamination: agro-food, clean rooms, laboratories, medical facilities
- Rust-prone outdoor environments: marine environments, buildings (door and window fasteners, terraces)

You need to use stainless steel screwdrivers to preserve the anti-rust characteristic of a stainless steel screw

- Standard screwdrivers produce metal particles which rust and contaminate stainless steel fasteners
- Using a stainless steel screwdriver is the only way to guarantee non-contamination of the fastener and high resistance to corrosion

STANLEY	Type	Bar Length	Bar Width	Handle Length	Handle Width	Overall Length				£
FMHT0-62640	Parallel	100mm	4mm	100mm	28mm	200mm	Carded	6	3253560626402	5.77
FMHT0-62641	Parallel	100mm	5.5mm	100mm	33mm	200mm	Carded	6	3253560626419	7.06
FMHT0-62642	Flared	150mm	6.5mm	115mm	40mm	265mm	Carded	6	3253560626426	9.02
FMHT0-62643	Flared	175mm	8.5mm	115mm	40mm	290mm	Carded	6	3253560626433	10.70
FMHT0-62644	Phillips	100mm	PZ1	105mm	33mm	205mm	Carded	6	3253560626440	6.58
FMHT0-62645	Phillips	125mm	PZ2	105mm	33mm	230mm	Carded	6	3253560626457	9.02
FMHT0-62646	PZ	100mm	PH1	105mm	33mm	205mm	Carded	6	3253560626464	6.58
FMHT0-62647	PZ	125mm	PH2	105mm	33mm	230mm	Carded	6	3253560626471	8.22

FATMAX® BOLSTER SCREWDRIVERS

STANLEY  
FATMAX

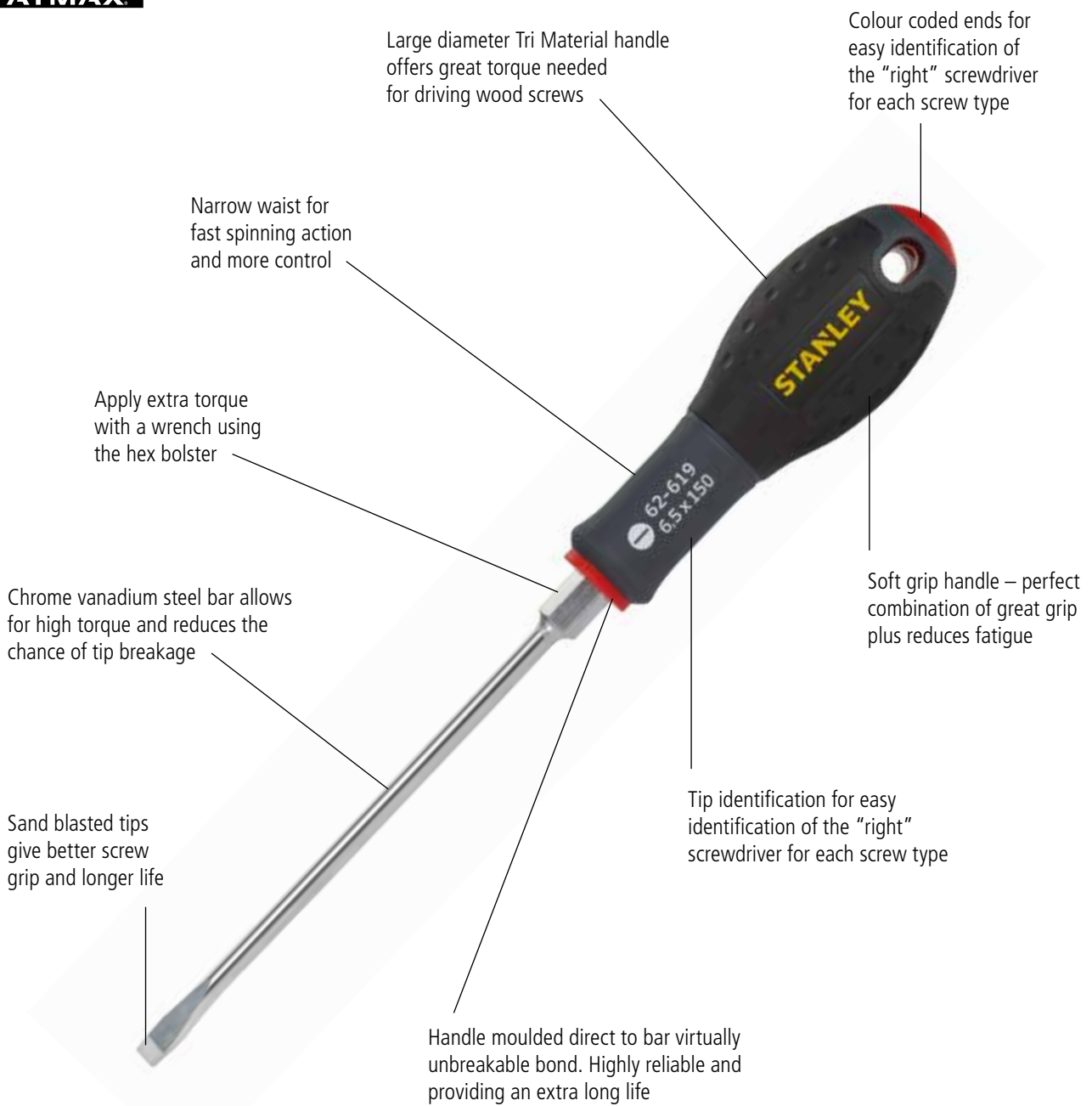

STANLEY	Type	Bar Length	Bar Width	Handle Length	Handle Width	Overall Length				£
FMHT0-62619	Flared	150mm	6.5mm	115mm	40mm	265mm	Carded	6	3253560626198	7.94
FMHT0-62620	Flared	175mm	8mm	115mm	40mm	290mm	Carded	6	3253560626204	9.42
FMHT0-62621	Flared	200mm	10mm	115mm	40mm	315mm	Carded	6	3253560626211	10.11
FMHT0-62624	PZ2 + Bolster	125mm	PZ2	105mm	33mm	230mm	Carded	6	3253560626242	7.24
FMHT0-62625	PZ3 + Bolster	150mm	PZ3	115mm	40mm	265mm	Carded	6	3253560626259	8.68
FMHT0-62622	PH2 + Bolster	125mm	PH2	105mm	33mm	230mm	Carded	6	3253560626228	7.94
FMHT0-62623	PH2 + Bolster	150mm	PH3	115mm	40mm	265mm	Carded	6	3253560626235	8.68



CUSHION GRIP

STANLEY

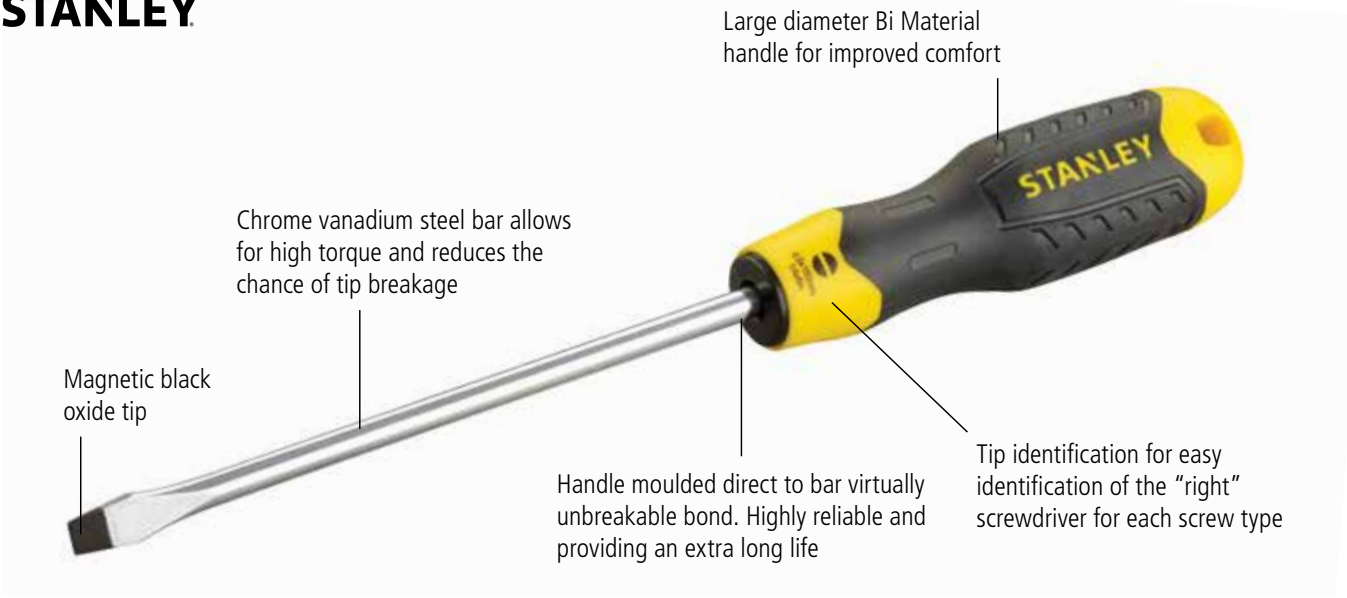

CUSHION GRIP SLOTTED

STANLEY	Type	Bar Length	Bar Width	Handle Length	Handle Width	Overall Length				£
0-64-916	Flared	100mm	5.5mm	105mm	28mm	205mm	Carded	6	3253560649166	3.58
0-64-917	Flared	Stubby 45mm	6.5mm	56mm	30mm	101mm	Carded	6	3253560649173	3.32
0-64-919	Flared	150mm	6.5mm	115mm	34mm	265mm	Carded	6	3253560649197	4.77
0-64-921	Flared	150mm	8mm	125mm	40mm	275mm	Carded	6	3253560649210	5.35
0-64-922	Flared	200mm	10mm	125mm	40mm	325mm	Carded	6	3253560649227	5.97
0-64-923	Parallel	75mm	2.5mm	85mm	18mm	160mm	Carded	6	3253560649234	2.37
0-64-924	Parallel	75mm	3mm	85mm	18mm	160mm	Carded	6	3253560649241	2.49

CUSHION GRIP PZ

STANLEY	Type	Bar Length	Handle Length	Handle Width	Overall Length				£
0-64-952	PZ0	60mm	85mm	18mm	145mm	Carded	6	3253560649524	2.74
0-64-955	PZ1	75mm	105mm	28mm	180mm	Carded	6	3253560649555	3.32
0-64-974	PZ2	100mm	115mm	34mm	215mm	Carded	6	3253560649746	4.18
0-64-976	PZ3	150mm	125mm	40mm	275mm	Carded	6	3253560649760	5.03

CUSHION GRIP PHILLIPS

STANLEY	Type	Bar Length	Handle Length	Handle Width	Overall Length				£
0-64-930	PH0	60mm	85mm	18mm	145mm	Carded	6	3253560649302	2.74
0-64-931	PH1	Stubby 45mm	56mm	30mm	101mm	Carded	6	3253560649319	2.99
0-64-932	PH1	75mm	105mm	28mm	180mm	Carded	6	3253560649326	3.32
0-64-933	PH1	150mm	105mm	28mm	255mm	Carded	6	3253560649333	3.94
0-64-934	PH2	Stubby 45mm	56mm	30mm	101mm	Carded	6	3253560649340	3.94
0-64-940	PH2	100mm	115mm	34mm	215mm	Carded	6	3253560649401	4.18
0-64-941	PH2	150mm	115mm	34mm	265mm	Carded	6	3253560649418	4.40
0-64-949	PH3	150mm	125mm	40mm	275mm	Carded	6	3253560649494	5.03

CUSHION GRIP SETS

STANLEY	Description				£
0-65-009	6pce Flared/Phillips <b>Set contains:</b> Flared 5mm X 100mm, 6.5mm X 45mm, 6.5mm X 150mm Phillips PH1 X 75mm, PH2 X 45mm, PH2 X 100mm, Voltage Tester	Blister	12	3253560650094	21.52
0-68-012	6 Way Screwdriver <b>Set contains:</b> Hex drive 6mm, 8mm, Parallel 4.5mm, 6mm, Phillips PH1, PH2	Carded	6	3253560680121	5.15
0-65-013	4pce Flared/Phillips <b>Set contains:</b> Flared 6.5mm X 150mm, 5mm X 100mm Phillips PH1 X 75mm, PH2 X 100mm	Blister	24	3253560650131	17.93
0-65-007	6pce Parallel/Flared/Phillips <b>Set contains:</b> Parallel 3mm X 85mm, 4mm X 100mm Flared 5.5mm X 100mm, 6.5mm X 150mm Phillips PH1 X 75mm, PH2 X 150mm	Blister	12	3253560650070	22.70
5-98-001	6pce Parallel/PZ/Flared <b>Set contains:</b> Parallel 3mm X 85mm, 4mm X 100mm PZ PZ1 X 75mm, PZ2 X 150mm Flared 5.5mm X 100mm, 6.5mm X 150mm	Blister	12	3253565980011	22.70
0-65-011	8pce Flared/Phillips <b>Set contains:</b> Flared Instrument 3mm X 75mm, 5mm X 100mm, 6.5mm X 45mm, 6.5mm X 150mm Phillips Instrument PH0 X 60mm, PH1 X 75mm, PH2 X 45mm, PH2 X 150mm	Blister	12	3253560650117	27.52
5-64-977	10pce Flared/Phillips <b>Set contains:</b> Flared Instrument 3mm X 75mm, 5mm X 100mm, 6.5mm X 45mm, 6.5mm X 150mm, 8mm X 150mm Phillips Instrument PH0 X 50mm, PH1 X 100mm, PH2 X 45mm, PH2 X 100mm, PH3 X 150mm	Blister	12	3253565649772	31.09
2-65-014	10pce Flared/PZ <b>Set contains:</b> Flared Instrument 3mm X 75mm, 5mm X 100mm, 6.5mm X 45mm, 6.5mm X 150mm, 8mm X 150mm PZ Instrument PZ0 X 60mm, PZ1 X 75mm, PZ2 X 45mm, PZ2 X 100mm, PZ3 X 150mm	Carded	12	3253562650146	33.48

ESSENTIAL SCREWDRIVER SETS

STANLEY

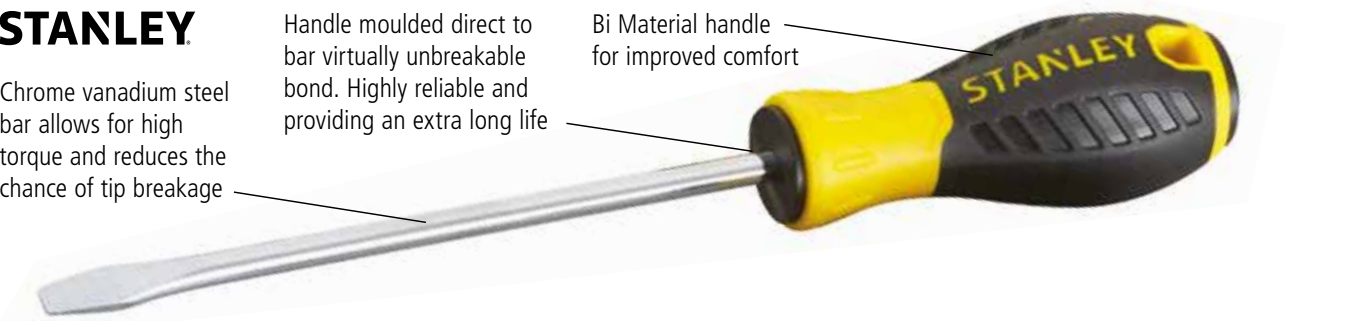

ESSENTIAL SCREWDRIVER SETS

STANLEY	Description				£
STHT0-60208	6 Piece Essential Screwdriver Set STHT0-60208 <b>Set contains:</b> Phillips PH0 X 50mm, PH1 X 75mm, PH2 X 100mm Flared 5.5 X100mm, 6.5 X 150mm Parallel 3 X 75mm	Blister	6	3253560602086	12.00
STHT0-60209	6 Piece Essential Screwdriver Set STHT0-60209 <b>Set contains:</b> Phillips PH1 X 75mm, PH2 X 100mm Flared 5.5 X 100mm, 8 X 175mm Parallel 4 X 100mm, 6.5 X 150mm	Blister	6	3253560602093	12.00
STHT0-60210	8 Piece Essential Screwdriver Set <b>Set contains:</b> Phillips PH0 X 50mm, PH1 X 75mm, PH2 X 100mm Flared 3 X 75mm, 5.5 X 100mm, 8 X 175mm Parallel 4 X 100mm, 6.5 X 150mm	Blister	6	3253560602109	15.72
STHT0-60211	10 Piece Essential Screwdriver Set <b>Set contains:</b> Phillips PH0 X 50mm, PH1 X 75mm, PH2 X 100mm PZ PZ1 X 100mm, PZ2 X 100mm Flared 5.5 X 100mm, 8 X 175mm Parallel 3 X 75mm, 4 X 100mm, 6.5 X 150mm	Blister	6	3253560602116	19.44
STHT0-60212	12 Piece Essential Screwdriver Set <b>Set contains:</b> Phillips PH1 X 75mm, PH2 X 100mm PZ PZ1 X 100mm, PZ2 X 100mm Flared 5.5 X 100mm, 6.5 X 150mm, 8 X 175mm Parallel 4 X 100mm, 5.5 X 100mm Torx T15 X 100mm, T20 X 100mm, T25 X 100mm	Blister	6	3253560602123	23.06
STHT0-60213	20 Piece Essential Screwdriver Set <b>Set contains:</b> Phillips PH0 X 50mm, PH1 X 75mm, PH2 X100mm (x2) PZ PZ1 X 100mm, PZ2 X 100mm (x2) Flared 5.5 X 100mm (x2), 6.5 X 150mm (x2), 8 X 175mm Parallel 2.5 X 50mm, 3 X 75mm, 3.5 X 75mm, 4 X 100mm (x2) Torx T10 X 100mm, T15 X 100mm, T20 X 100mm	Blister	6	3253560602130	34.94
STHT0-60214	6 Piece Essential Screwdriver Set <b>Set contains:</b> Torx T10 X 100mm, T15 X 100mm, T20 X 100mm, T25 X 100mm, T30 X 150mm, T40 X 150mm	Blister	6	3253560602147	12.29

# RATCHET & MULTIBIT SCREWDRIVERS

## FATMAX® RATCHET SCREWDRIVER SETS

**STANLEY**  
**FATMAX**

- Fine 45 tooth ratchet offering very high torque (x3 human strength for tightening)
- Large soft grip handle with bit storage for added comfort and convenience
- 3-position ratchet enables clockwise, anti-clockwise and locked ratcheting positions
- Specific models also include:
  - FMHT0-62688: Stubby ratchet for small confined spaces
  - FMHT0-62689: LED lights for easy working in dark areas
  - FMHT0-62690: Full sized standard model
  - FMHT0-62691: Pistol grip design for higher torque

FMHT0-62688



STANLEY	Description				£
FMHT0-62688	FatMax® Stubby Ratchet Screwdriver with 6 bits	Carded	6	3253560626884	17.86
FMHT0-62689	FatMax® LED Ratchet Screwdriver with 12 bits	Carded	6	3253560626891	23.42
FMHT0-62690	FatMax® Ratchet Screwdriver with 12 bits	Carded	6	3253560626907	21.57
FMHT0-62691	FatMax® Pistol Grip Ratchet Screwdriver with 12 bits	Carded	6	3253560626914	23.07

## MULTI-BIT RATCHET SCREWDRIVER

**STANLEY**



- Magnetic head for efficient holding and rapid changing of the bit
- Bit storage cartridge for easy access
- Tri-lobular bi-material handle for maximum torque comfort
- 3 position ratchet enables clockwise, counter clockwise and locked ratcheting positions
- Supplied with 10 insert bits of popular sizes



STANLEY	Description				£
0-68-010	Multibit Ratchet Screwdriver +10 Bits	Carded	6	3253560680107	16.74

## 10-WAY FLEXI SCREWDRIVER SET

**STANLEY**



- 10 Replaceable 1/4" bits and adapter
- Comfortable bi-material handle
- Bit magazine with belt clip

STANLEY	Description				£
0-62-508	10-Way Flexi Screwdriver Set	Carded	4	3253560625085	16.74

**Set contains:**  
Phillips PH1, PH2, PH3  
Torx T15, T20  
Square 1, 2  
Flared 4mm, 5mm, 6mm

## STUBBY RATCHET MULTIBIT SCREWDRIVER

**STANLEY**



- High quality ratchet mechanism for fast operation
- Bi-material handle gives extra grip
- Magnetic bit retention to prevent lost bits
- Secure handle bit holder
- Accepts standard 1/4" hex screwdriver bits



STANLEY	Description				£
0-66-358	Stubby Ratchet Multibit Screwdriver	Carded	3	3253560663582	7.43

**Set contains:**  
Flared 5mm, 6.5mm  
Phillips PH1, PH2  
Torx T15, T20





FATMAX® CLIP-N-GRIP™ SCREWDRIVER

STANLEY  
FATMAX



- Integral Clip-n-Grip™ holding system allows one handed use
- Grippers can be disengaged to be used as a standard bit holder
- Includes 6 chrome vanadium bits with internal bit storage for easy access
- Large soft grip handle gives comfort and high torque
- Magnetised bit holder for quick tip change
- Hardened and tempered bar for long life

STANLEY	Description				£
9-69-188	FatMax® Clip-n-Grip™ Screwdriver + 6 Bits	Carded in counter top merchandiser	12	3253569691883	15.81

Set contains:  
Phillips PH1, PH2  
PZ PZ1, PZ2  
Flared 3mm, 6mm



6-WAY RATCHET SCREWDRIVER

STANLEY



- Ratchet screwdriver with rotation control switch for quick operation
- 6 Replaceable 1/4" bits
- Comfortable bi-material handle
- Bit stored in the handle for convenience

STANLEY	Description				£
0-62-509	6-Way Ratchet Screwdriver	Carded	4	3253560625092	13.47

Set contains:  
Flared 5mm, 6.5mm  
Phillips PH1, PH2  
Torx T15, T20

6 WAY SCREWDRIVER

STANLEY



- All in one screwdriver
- Built in bolster allows additional leverage
- Supplied with Phillips 1 and 2, 2 x slotted and 2 nut drivers (1/4" and 5/16")
- Tri lobular bi-material handle for torque and comfortable grip

STANLEY	Description				£
0-68-012	6 Way Screwdriver	Carded	6	3253560680121	5.15

Set contains:  
Hex drive 6mm, 8mm  
Parallel 4.5mm, 6mm  
Phillips PH1, PH2





4 IN 1 POCKET DRIVER

STANLEY



- Non-slip textured surface won't slip, crack or peel
- Magnetic bits attract and holds small screws
- 2 double-ended bits (1/8" slotted/Phillips #1, 1/16" slotted/Phillips #00)
- S2 tool steel hardened for maximum durability
- Soft bi-material grip for convenience and comfort

STANLEY	Description				£
66-344M	4 in 1 Pocket Driver	Merchandiser of 18	18	3253566634401	3.48

# PRECISION SCREWDRIVERS

## FATMAX® 6 PIECE INSTRUMENT SET

**STANLEY**  
**FATMAX**



- Handle moulded to bar virtually unbreakable bond giving long life
- Chrome vanadium steel bar reduces the chance of tip breakage
- Soft grip bi-material handle comfortable and reduces fatigue

STANLEY	Description				£
0-65-492	6pce FatMax® Instrument Set	Plastic Case	12	3253560654924	31.94

**Set contains:**  
PZ0 x 75mm  
Parallel 2.5mm x 50mm, 3mm x 50mm, 3mm x 100mm  
Phillips 00 x 50mm, 0 x 75mm

## PRECISION SCREWDRIVER SETS

**STANLEY**



- Multi-blade sets include convenient in-handle blade storage
- Precision engineered clamp for secure holding of the bit
- All precision screwdrivers include new soft grip handles for improved comfort and control
- All sets come with convenient storage cases

STANLEY	Description				£
STHT0-62628	4 Piece Precision Multi-Blade Screwdriver Set Torx - T5, T6, T7, T8	Carded	6	3253560626280	11.58
STHT0-62629	8 Piece Precision Multi-Blade Screwdriver Set 1mm, 1.2mm, 1.5mm, 1.8mm, 2mm, 2.5mm, PH000, PH00	Carded	6	3253560626297	17.36
STHT0-62630	4 Piece Precision Screwdriver Set Torx - T6, T7, T8, T9	Carded	6	3253560626303	19.10
STHT0-62631	6 Piece Small Precision Screwdriver Set 1mm, 1.2mm, 1.5mm, 1.8mm, PH000, PH00	Carded	6	3253560626310	28.94
STHT0-62632	6 Piece Precision Screwdriver Set - SL2-3MM 2mm, 2.5mm, 3mm, PH000, PH00, PH0	Carded	6	3253560626327	28.94
STHT0-62633	16 Piece Precision Multi-Blade Screwdriver Set	Carded	6	3253560626334	40.53
STHT0-62634	37 Piece Precision Screwdriver Set (Hex bits only)	Carded	6	3253560626341	57.90

## 6 PIECE PRECISION SCREWDRIVER SET

**STANLEY**



- Soft cushion grip for comfort
- Plastic storage case to easily index the products

STANLEY	Description				£
0-66-052	6 Piece Precision Screwdriver Set	Carded	6	76174660524	7.71

**Set contains:**  
Parallel 1.4mm, 2.0mm, 2.4mm, 3mm  
Phillips PH0, PH1

## PRECISION INSTRUMENT SCREWDRIVER SET

**STANLEY**



- Complete set of six screwdrivers with hexagonal handle and revolving head
- Nickel-plated, fluted handles for finger tip control and rust prevention
- Tempered and blued steel for long life

STANLEY	Description				£
1-66-039	Precision Instrument Screwdriver Set	Loose	6	3253561660399	5.96

**Set contains:**  
Parallel 1.4mm, 2mm, 2.4mm, 3mm  
PZ PZ0, PZ1

## BRADAWL

**STANLEY**



- Hardened, tempered and sharpened blades for efficient performance
- Rust resistant Nickel plating
- Textured handle for improved grip

STANLEY	Description				£
0-69-014	Bradawl 32x2mm	Carded	12	3253560690144	3.77



# SCREWDRIVER BITS

## 1/4" HEX DRIVE PHILLIPS INSERT BIT

**STANLEY**



- For use in industrial, construction and DIY applications
- Precision machined for perfect fit
- Forged and ground for long life and durability

STANLEY	Description				£
0-68-946	25mm / PH2	Carded x 1	1	3253560689469	3.49
1-68-947	25mm / PH2	Box x 10	1	3253561689475	13.88
1-68-942	25mm / PH1	Box x 25	1	3253561689420	20.15
1-68-946	25mm / PH2	Box x 25	1	3253561689468	20.15
1-68-950	25mm / PH3	Box x 25	1	3253561689505	20.15

## 1/4" HEX DRIVE PZ INSERT BIT

**STANLEY**



- For use in industrial, construction and DIY applications
- Precision machined for perfect fit
- Forged and ground for long life and durability

STANLEY	Description				£
0-68-949	25mm / PZ2	Carded x 1	1	3253560689490	3.49
1-68-949	25mm / PZ2	Box x 25	1	3253561689499	20.15
1-68-953	25mm / PZ3	Box x 25	1	3253561689536	20.15

## 1/4" HEX DRIVE TORX BIT

**STANLEY**



- For use in industrial, construction and DIY applications
- Precision machined for perfect fit
- Forged and ground for long life and durability

STANLEY	Description				£
1-68-842	25mm / T20	Box x 25	1	3253561688423	27.79
1-68-843	25mm / T25	Box x 25	1	3253561688430	27.79
1-68-845	25mm / T30	Box x 25	1	3253561688454	27.79

## 1/4" HEX DRIVE PHILLIPS POWER BIT

**STANLEY**



- For industrial use
- Precision machined for perfect fit
- Forged and ground for long life and durability

STANLEY	Description				£
1-68-992	50mm / PH2	Box x 10	1	3253561689925	18.46

## 1/4" HEX DRIVE PZ POWER BIT

**STANLEY**



- For industrial use
- Precision machined for perfect fit
- Forged and ground for long life and durability

STANLEY	Description				£
1-68-926	50mm / PZ2	Box x 10	1	3253561689260	18.46
3-68-804	70mm / PZ2	Box x 10	10	3253563688049	24.31
3-68-807	100mm / PZ2	Box x 10	10	3253563688070	30.27

## DOUBLE ENDED PHILLIPS INSERT BIT

**STANLEY**

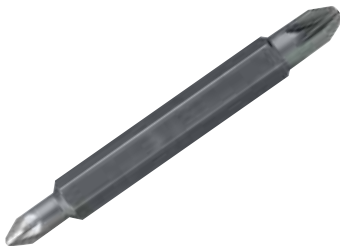

- For general purpose use
- Precision machined for perfect fit
- Forged and ground for long life and durability

STANLEY	Description				£
1-68-784	60mm / Phillips PH1, PH2	Box x 10	1	3253561687846	20.40

DOUBLE ENDED PZ INSERT BIT

STANLEY



- For general purpose use
- Precision machined for perfect fit
- Forged and ground for long life and durability

STANLEY	Description				£
1-68-786	60mm / PZ PZ1, PZ2	Box x 10	1	3253561687860	20.40

MAGNETIC BIT HOLDER

STANLEY



- 1/4" hex drive spindle will fit most chuck types
- Magnetic recess holds 1/4" insert bits securely in use
- Precision machined for perfect fit
- Forged and ground for long life and durability

STANLEY	Description				£
0-68-732	60mm	Carded x 1	120	3253560687328	4.88
1-68-732	60mm	Box x 5	48	3253561687327	21.39
3-68-729	75mm	Box x 5	1	3253563687295	47.77

BIT HOLDERS

STANLEY



- Quick release bit holder
- Precision machined for perfect fit
- Forged and ground for long life and durability

STANLEY	Description				£
1-68-733	1/4" Bit Holders	Box x 5	48	3253561687334	26.78

200-PIECE BIT SET

STANLEY



- Selection of 190 insert bits and 10 bit holders
- Precision machined for perfect fit
- Forged and ground for long life and durability

STANLEY	Description				£
1-68-741	200-Piece Bit Set	Box	10	3253561687419	186.28

**Set contains:**  
PZ 15 x PZ1 25mm, 20 x PZ2 25mm, 10 x PZ3 25mm, 10 x PZ1 50mm, 10 x PZ2 50mm, 10 x PZ1 & PZ2 Double Ended 60mm  
Phillips 10 x PH0 25mm, 15 x PH1 25mm, 20 x PH2 25mm, 10 x PH3 25mm, 10 x PH1 & PH2 Double Ended 60mm  
Parallel 10 x 4mm x 25mm, 10 x 5mm x 25mm, 10 x 6.5mm x 25mm, 10 x 8mm x 25mm, 10 x 10mm x 25mm  
10 x Magnetic Bit Holders

61-PIECE BIT SET

STANLEY



- Precision machined for perfect fit
- Forged and ground for long life and durability

STANLEY	Description				£
1-13-902	61-Piece Bit Set	Box	10	3253561139024	35.79

**Set contains:**  
Slotted 4, 4.5, 5.5, 6, 6.5, 8mm  
Phillips PH0, PH1, 2 X PH2, 2 X PH3, 2 X PH4  
PZ PZ0, PZ1, 2 X PZ2, 2 X PZ3, PZ4  
Hex 3 X 2mm, 6 X 3mm, 4, 5, 6mm  
Torx T10, T15, T20, T25, T27, T30  
Tamperproof Torx 3 X T10, 3 X T15, 6 X T20, 3 X T25, 3 X T30, 3 X T40  
Magnetic Bit Holder 60mm

31-PIECE BIT SET

STANLEY



- Precision machined for perfect fit
- Forged and ground for long life and durability

STANLEY	Description				£
1-13-903	31-Piece Bit Set	Box	6	3253561139031	23.15

**Set contains:**  
Slotted 4, 4.5, 5.5mm  
Phillips PH1, PH2, PH3  
PZ PZ1, PZ2, PZ3  
Torx T10, T15, 2 X T20, 2 X T25, 2 X T27, 2 X T30, 2 X T40  
Tamperproof Torx T10, T15, T20, T25, T30  
Hex 3, 4, 5, 6mm  
Magnetic Bit Holder 60mm

19-PIECE BIT SET

STANLEY



- Precision machined for perfect fit
- Forged and ground for long life and durability

STANLEY	Description				£
1-13-901	19-Piece Bit Set	Box	6	3253561139017	11.58

**Set contains:**  
Slotted 4, 5.5, 6.5mm  
Phillips PH1, PH2  
PZ PZ1, PZ2, PZ3, PZ4  
Hex 3, 4, 5mm  
Torx T10, T15, T20, T25, T30, T40  
Magnetic Bit Holder 60mm



10-PIECE BIT SET

STANLEY



- 9 insert bits and a bit holder in a plastic storage box
- Precision machined for perfect fit
- Forged and ground for long life and durability

STANLEY	Description				£
1-68-734	10-Piece Bit Set	Box	20	3253561687341	12.36

**Set contains:**  
Phillips PH1, PH2, PH3.  
PZ PZ1, PZ2, PZ3.  
Parallel 4.5 x 0.6mm, 5.5 x 1.0mm, 6.5 x 1.2mm  
Magnetic Bit Holder

STANLEY	Description				£
1-68-724	10-Piece Bit Set	Box	20	3253561687242	24.36

**Set contains:**  
PZ PZ1, PZ2, PZ3.  
Torx T10, T15, T20, T25, T30.  
Phillips PH2  
Magnetic Bit Holder

7-PIECE BIT SET

STANLEY



- 6 Insert bits and a bit holder in a plastic storage box
- Precision machined for perfect fit
- Forged and ground for long life and durability

STANLEY	Description				£
1-68-738	7-Piece Bit Set	Box	24	3253561687389	8.74

**Set contains:**  
PZ PZ0, PZ1, PZ2.  
Flared 0.6 x 4.5mm, 1.0 x 5.5mm, 1.2 x 6.5mm  
Magnetic Bit Holder

STANLEY	Description				£
1-68-739	7-Piece Bit Set	Box	24	3253561687396	8.74

**Set contains:**  
Torx T10, T15, T20, T25, T30, T40  
Magnetic Bit Holder

STANLEY	Description				£
1-68-735	7-Piece Bit Set	Box	24	3253561687358	8.74

**Set contains:**  
Phillips PH0, PH1, PH2.  
Flared 0.6 x 4.5mm, 1.0 x 5.5mm, 1.2 x 6.5mm  
Magnetic Bit Holder

STANLEY	Description				£
1-68-737	7-Piece Bit Set	Box	24	3253561687372	8.74

**Set contains:**  
Phillips PH1, PH2.  
PZ PZ1, PZ2.  
Flared 0.8 x 5.0mm, 1.2 x 6.5mm  
Magnetic Bit Holder

DRILLS

BIT BRACE: 4 JAW CHUCK RATCHET

STANLEY



- Chromium plated for corrosion resistance and therefore longer life
- Ball bearing mounting head for smooth operation
- 12-Point, 3 way ratchet for use in confined spaces
- 13mm diameter chuck size

STANLEY	Description				£
1-02-715	250mm Bit Brace	Box	6	3253561027154	64.02

105 SINGLE PINION HAND DRILL

STANLEY



- Precision die cast for strength and durability
- Aluminium gear wheel both long lasting, strong and lightweight
- 3 jaw chuck for greater versatility

STANLEY	Description				£
0-03-105	105 Single Pinion Hand Drill 8mm	Carded	6	3253560031053	20.73

# SAWS





# THE PRO'S ADVICE



## THE RIGHT SAW FOR THE JOB

### SIZE AND NUMBER OF TEETH

Choosing a saw is all about selecting the right size and type of saw teeth for a particular job. Tooth size is measured in the number of complete teeth to the inch (tpi). Larger and fewer teeth give a faster cut, whereas a greater number of smaller teeth provide a finer finish.

The table below is a quick guide to show which size of saw teeth best suits different requirements, plus the number of teeth and suggested applications is listed in the features shown with all the saws on the following pages.

### TOOTH TYPE

Saws with induction hardened blades – or hard point – have been through a process whereby the teeth of the saw have been hardened, giving a more durable cutting edge, while retaining flexibility.

Saws with triple ground teeth have a different tooth geometry. They are designed to cut on both the push and pull stroke, making them 50% faster than a standard double ground saw.



### SAW APPLICATION

### SAW TEETH REQUIRED

#### CONSTRUCTION WORK

Construction carpentry, joists, stud framing, chipboard

#### LARGE TEETH

7 teeth per inch

#### FINISH WORK

Architraves and mouldings panelling, flooring, PVC

#### SMALL TEETH

11 teeth per inch

#### SPECIALIST WORK

Flooring, PVC pipes and mouldings, plasterboard and drywall panels, cellular concrete

#### SPECIALLY DESIGNED SAWS

With different numbers and types of teeth to suit specific tasks

# SAWS

A great time saving feature of STANLEY® saws is that the handles can be used to mark out both 45° & 90° angles.



## FATMAX® HEAVY DUTY AND FINE FINISH SAWS

### STANLEY FATMAX

**BI-MATERIAL HANDLE**  
screwed and ultrasonically welded for comfort and security



**3 SIDED PRECISION GROUND TEETH**  
offer razor sharp cutting edges at every stage of the stroke



**TEETH ARE PRECISION SET**  
to generate clearance of kerf for the blade to cut on both the forward and back stroke, increasing cutting efficiency by 30%

**INDUCTION HARDENED TEETH**  
stay sharper twice as long than previous model

**“ THIS SAW IS hardcore! I HAVE BEEN USING IT FOR WEEKS NOW AND IT IS STILL GOING LIKE I JUST TOOK THE SLEEVE OFF ”**

NIALL MORRIS, BUILDER

STANLEY	Description	☑	✉	📦	£
5-15-288	500mm / 20" FatMax® Heavy Duty Saw 7 teeth per inch	Sleeve	6	3253565152883	16.85
5-15-289	550mm / 22" FatMax® Heavy Duty Saw 7 teeth per inch	Sleeve	6	3253565152890	19.27
5-15-594	380mm / 15" FatMax® Fine Finish Saw 11 teeth per inch	Sleeve	6	3253565155945	13.24
5-15-599	500mm / 20" FatMax® Fine Finish Saw 11 teeth per inch	Sleeve	6	3253565155990	16.85
5-15-244	550mm / 22" FatMax® Fine Finish Saw 11 teeth per inch	Sleeve	6	3253565152449	19.27

HEAVY DUTY AND FINE FINISH SHARPCUT SAWS

**STANLEY**  
*SharpCut*

- Bi-material handle with finger rest for comfort and accuracy
- 7 and 11 teeth per inch for heavy duty and fine finish applications
- Induction hardened blade for longevity
- Blade bolted to handle for security



STANLEY	Description				£
1-20-119	380mm/15" Heavy Duty Saw 7 teeth per inch	Sleeve	6	3253561201196	8.93
1-20-090	500mm/20" Heavy Duty Saw 7 teeth per inch	Sleeve	10	3253561200908	10.05
1-20-091	550mm/22" Heavy Duty Saw 7 teeth per inch	Sleeve	10	3253561200915	10.96
1-20-101	500mm/20" Fine Finish Saw 11 teeth per inch	Sleeve	10	3253561201011	10.05
1-20-095	550mm/22" Fine Finish Saw 11 teeth per inch	Sleeve	10	3253561200953	10.96

HEAVY DUTY AND FINE CUT SAWS

**STANLEY**

- Hardened teeth for durability
- 3 sided precision ground teeth offer razor sharp cutting edges at every stage of the stroke
- Screwed handle for security
- Soft grip handle for improved comfort and control



STANLEY	Description				£
1-20-084	380mm / 15" Heavy Duty Saw 8 teeth per inch	Sleeve	6	3253561200847	11.08
1-20-087	500mm / 20" Heavy Duty Saw 8 teeth per inch	Sleeve	6	3253561200878	12.31
1-20-088	550mm / 22" Heavy Duty Saw 8 teeth per inch	Sleeve	6	3253561200885	13.43
1-20-089	380mm / 15" Fine Finish Saw 11 teeth per inch	Sleeve	6	3253561200892	11.08
1-20-094	500mm / 20" Fine Finish Saw 11 teeth per inch	Sleeve	6	3253561200946	12.31
1-20-096	550mm / 22" Fine Finish Saw 11 teeth per inch	Sleeve	6	3253561200960	13.43

UNIVERSAL SAW

**STANLEY**

- 7 and 15 teeth per inch for heavy duty and fine finish applications
- Hard point teeth to increase saw life
- Bimaterial handle welded to blade for security
- Handle marked with 45° and 90° angles



STANLEY	Description				£
1-20-002	380mm / 15" Universal Saw 15 teeth per inch	Sleeve	6	3253561200021	9.62
1-20-008	500mm / 20" Universal Saw 7 teeth per inch	Sleeve	6	3253561200083	12.03
1-20-009	550mm / 22" Universal Saw 7 teeth per inch	Sleeve	6	3253561200090	13.24



# SPECIALIST SAWS

## FATMAX® FLOORBOARD SAW

**STANLEY  
FATMAX**

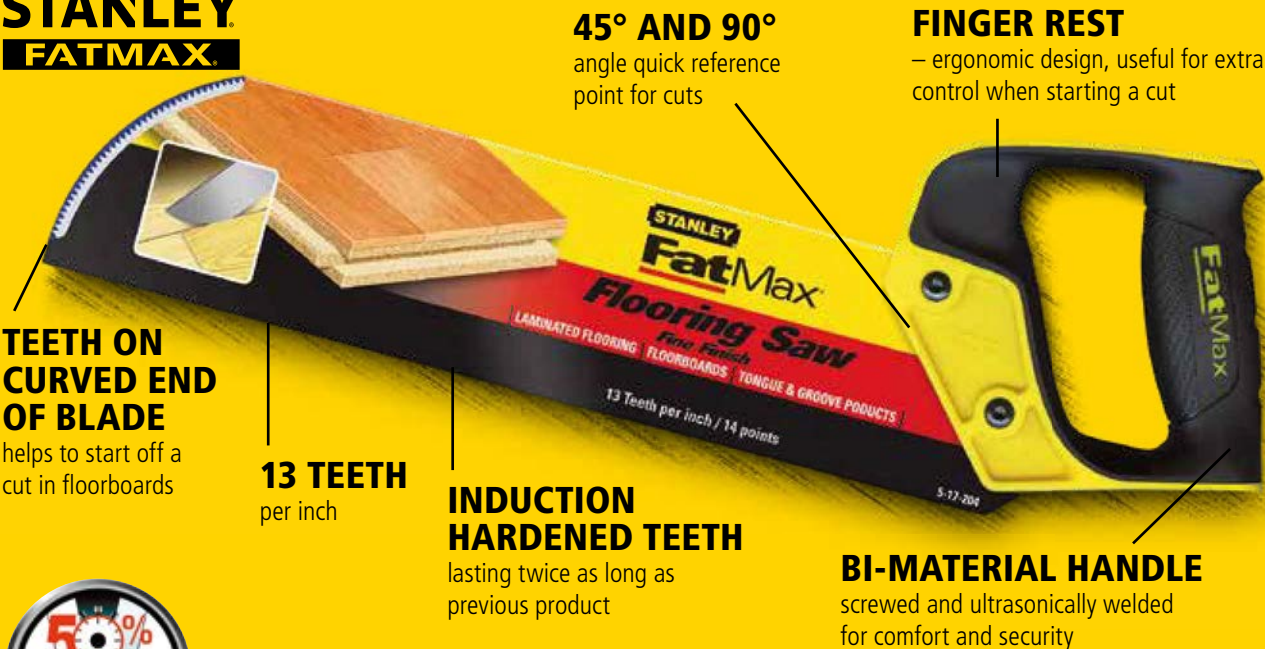

STANLEY	Description				£
2-17-204	300mm / 12" FatMax® Floorboard Saw 13 teeth per inch	Sleeve	4	3253562172044	12.31

## FATMAX® TENON/BACK SAW

**STANLEY  
FATMAX**



- 11 and 13 teeth per inch for a fine finish
- Reinforced back for extra rigidity, makes a straighter cut
- Induction hardened teeth stay sharper twice as long than previous model
- Finger rest – ergonomic design, useful for extra control when starting a cut
- 3 sided precision ground teeth offer razor sharp cutting edges at every stage of the stroke
- Bi-material handle screwed and ultrasonically welded for comfort and security
- Handle with marked 45° and 90° angles

STANLEY	Description				£
2-17-199	300mm / 12" Tenon / Back Saw 11 teeth per inch	Sleeve	4	3253562171993	11.19
2-17-201	360mm / 14" Tenon / Back Saw 11 teeth per inch	Sleeve	4	3253562172013	12.31
2-17-202	360mm / 14" Tenon / Back Saw 13 teeth per inch	Sleeve	4	3253562172020	12.31

## FATMAX® COMPASS SAW

**STANLEY  
FATMAX**



- 11 teeth per inch for a fine finish
- Fine teeth easier to start off cuts and control for detail work
- 3 sided precision ground teeth offer razor sharp cutting edges at every stage of the stroke
- Finger rest, ergonomic design, useful for extra control when starting a cut
- Bi-material handle screwed and ultrasonically welded for comfort and security
- Induction hardened teeth stay sharp twice as long as previous model

STANLEY	Description				£
2-17-205	300mm / 12" Compass Saw 11 teeth per inch	Sleeve	4	3253562172051	10.05

## FATMAX® PVC/PLASTIC SAW

**STANLEY  
FATMAX**



- 11 teeth per inch
- Un-set teeth creates less burrs when cutting
- Pull saw teeth easier to start off and control
- 1mm blade thickness for increased accuracy of cut
- Induction hardened teeth for long lasting cutting life
- Bi-material handle screwed and ultrasonically welded for comfort and security
- Finger rest – ergonomic design, useful for extra control when starting a cut
- 30°/90° marking feature at the end of the blade

STANLEY	Description				£
2-17-206	300mm / 12" PVC Saw 11 teeth per inch	Sleeve	4	3253562172068	12.31

## FATMAX® CONCRETE SAW

**STANLEY  
FATMAX**



- 1.4 teeth per inch
- Specially designed 26" blade ideal for cutting cellular blocks and soft stone
- Induction hardened teeth stay sharper twice as long than previous model
- Bi-material handle screwed and ultrasonically welded for comfort and security
- Handle with marked 45° and 90° angles

STANLEY	Description				£
1-15-441	650mm / 26" FatMax® Concrete Saw 1.4 teeth per inch	Sleeve	4	3253561154416	21.72

FATMAX® FLOORING SAW

STANLEY  
FATMAX



- 7 teeth per inch for a fine finish
- Induction hardened teeth stay sharper twice as long than previous model
- 3 sided precision ground teeth offer razor sharp cutting edges at every stage of the stroke
- Finger rest, ergonomic design, useful for extra control when starting a cut
- Anti-friction coating – ideal for laminated floors, paneling, skirting boards and jointing strips
- Bi-material handle screwed and ultrasonically welded for comfort and security
- Handle with marked 45° and 90° angles

STANLEY	Description				£
1-20-180	450mm / 18" FatMax® Flooring Saw 7 teeth per inch	Sleeve	4	3253561201806	17.20

FATMAX® 22" PLASTERBOARD SAW

STANLEY  
FATMAX

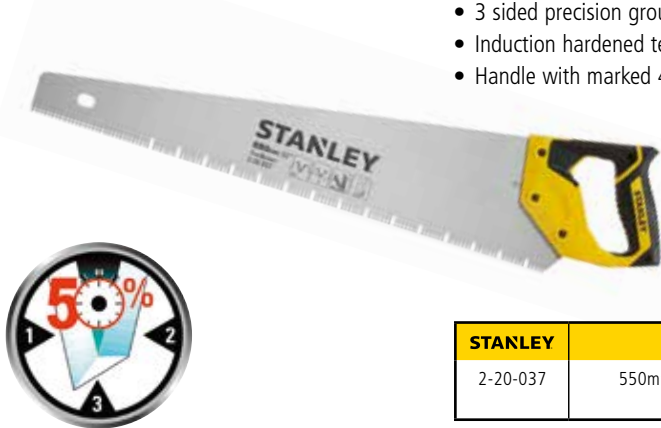

- 7 teeth per inch
- Specially designed tooth geometry ideal for plasterboard, plaster tiles, corrugated partitions
- Bi-material handle screwed and ultrasonically welded for comfort and security
- 3 sided precision ground teeth offer razor sharp cutting edges at every stage of the stroke
- Induction hardened teeth stay sharper twice as long than previous model
- Handle with marked 45° and 90° angles

STANLEY	Description				£
2-20-037	550mm / 22" FatMax® Plasterboard Saw 7 teeth per inch	Sleeve	6	3253562200372	19.27

FATMAX® FOLDING JAB SAW

STANLEY  
FATMAX



- 8 teeth per inch – ideal to cut through plasterboard
- Triple bevelled toothing for 50% quicker, easier cutting
- Secure locking mechanisms in 3 positions (90°, 135°, 180°) for maximum flexibility and increased leverage for corner and ceiling cuts
- Soft grip handle for added comfort
- Fold away blade storage for safety

Product video can be viewed  
at [www.stanleytools.co.uk](http://www.stanleytools.co.uk)

STANLEY	Description				£
FMHT0-20559	FatMax® Folding Jabsaw	Carded	6	3253560205591	16.85

FATMAX® PLASTERBOARD/JAB SAW

STANLEY  
FATMAX



- 7 teeth per inch
- Ideal for punching through plasterboard
- Anti-slip ergonomic bi-material handle for optimum user comfort
- Triple bevelled toothing for 50% quicker easier cutting
- Sharp point for piercing board

STANLEY	Description				£
0-20-556	150mm/6" FatMax® Jab Saw 7 teeth per inch	Carded	6	3253560205560	12.03
7-20-556	150mm/6" FatMax® Jab Saw plus Scabbard 7 teeth per inch	Merchandise of 10	10	3253567205563	15.67

PLASTERBOARD/JAB SAW

STANLEY



- 7 teeth per inch ideal for punching through plasterboard
- Soft grip handle for ease of use

STANLEY	Description				£
0-15-556	150mm/6" Plasterboard Saw 7 teeth per inch	Loose	6	3253560155568	6.60

3 IN 1 SAW

STANLEY



- Multi-Purpose 3-in-1 Saw Set offers 3 different blades in one space saving design
  - universal pull saw blade, metal saw blade and compass saw blade
- Anti-slip ergonomic bi-material handle for optimum user comfort
- The turn knob allows blades to be easily changed and they can be tilted into 6 different positions
- The main blade utilises a pull saw tooth configuration which is less likely to jam or bend while in use
- 250mm / 10" aggressive tooth 11 teeth per inch universal wood saw blade cuts on the "pull" stroke – perfect for general woodworking and pruning
- 200mm / 8" compass saw blade 9 teeth per inch for more detailed work
- 150mm / 6" metal hacksaw blade 24 teeth per inch for cutting metal pipes and rods

STANLEY	Description				£
0-20-092	3 in 1 Saw	Carded	2	3253560200923	16.78

FATMAX® 10" REVERSIBLE FLUSH CUT SAW

STANLEY  
FATMAX



- 13 teeth per inch
- Spring-loaded pin allows blade to be reversed to cut from left or right position
- Steel back prevents bending for strong, true, straight cuts
- Wide blade for precise cutting such as dovetails, small joints and cut-offs
- Reversible handle provides improved access in close quarters
- New soft grip handle for comfort and support

Product video can be viewed  
at [www.stanleytools.co.uk](http://www.stanleytools.co.uk)

STANLEY	Description				£
0-15-252	10" FatMax® Reversible Flush Cut Saw	Carded	8	3253560152529	14.12



FATMAX® MULTI SAW WITH WOOD AND METAL HACKSAW BLADES

STANLEY  
FATMAX



- 24 teeth per inch x 10" flexible metal hacksaw blade
- 11 teeth per inch x 5" woodsaw blade
- Double tension nut allows quick and easy blade change
- Saw blade coating reduces binding making sawing easier
- Designed for precise cutting in confined spaces – such as dovetails, small joints and cut-offs
- New soft grip handle for comfort and support

STANLEY	Description				£
0-20-220	FatMax® Multi Saw with 10" Metal and 5" Wood Blades	Carded	6	3253560202200	8.69
3-20-220	Spare Blades for FatMax® Multi Saw	Carded	4	3253563202207	3.46

FATMAX® COPING SAWS

STANLEY  
FATMAX



- Hardened tempered blade for long life
- Steel back prevents bending for strong, true, straight cuts
- New soft grip handle for comfort and support

STANLEY	Description				£
0-15-106	6 ¾" FatMax® Coping Saw Throat Depth	Carded	6	3253560151065	13.24
0-15-061	Coping Saw Spare Blades	Carded	10	3253560150617	2.37

FATMAX® MINI FLUSHCUT PULL SAW

STANLEY  
FATMAX



- 23 teeth per inch – cuts quickly and cleanly on the pull stroke
- Double sided blade for convenient cutting from the left or the right
- Flexible blade for flush cutting plugs and dowels
- For precise cutting such as dovetails, small joints and cut-offs
- New soft grip handle for comfort and support

STANLEY	Description				£
0-20-331	5" FatMax® Mini FlushCut Pull Saw	Carded	6	3253560203313	10.85
3-20-331	Spare Blades for FatMax® Mini Flushcut Pull Saw	Carded	4	3253563203310	5.42

RAKER TOOTH BOW SAW WITH GUARD

STANLEY



- Strong lightweight frame for longer life
- Tension lever that allows rapid blade change
- Treated steel blade to maintain 1st cut sharpness longer

STANLEY	Description				£
1-15-368	610mm Raker Tooth Bow Saw with Guard	Loose	12	3253561153686	8.12

BOW SAW/HACKSAW & SPARE BLADE

STANLEY



- Protective handle to avoid injuries to the hands
- Attached by wing screws to allow the blade to be changed easily and quickly
- Adapted arc shape for special large capacity sawing (tree trunks and logs of large diameter)
- Supplied with 1 blade for wood and one blade for metal

STANLEY	Description				£
1-20-447	300mm Bow Saw/ Hacksaw & Spare Blade	Carded	12	3253561204470	9.56
1-20-437	Spare Blades for 300mm Bow Saw	Loose	10	3253561204371	4.26

FLEAM TOOTH BOW SAW BLADE

STANLEY

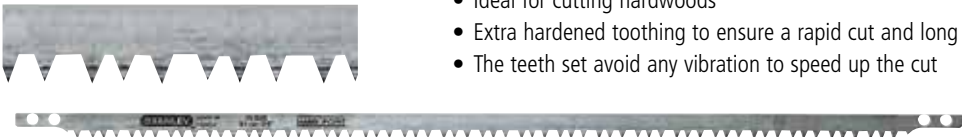

- Swedish quality steel blade for longer life
- Ideal for cutting hardwoods
- Extra hardened toothing to ensure a rapid cut and long lifetime for ease of use
- The teeth set avoid any vibration to speed up the cut

STANLEY	Description				£
1-15-385	610mm Fleam Tooth Bow Saw Blade	Loose	10	3253561153853	5.40

RAKER TOOTH BOW SAW BLADE

STANLEY

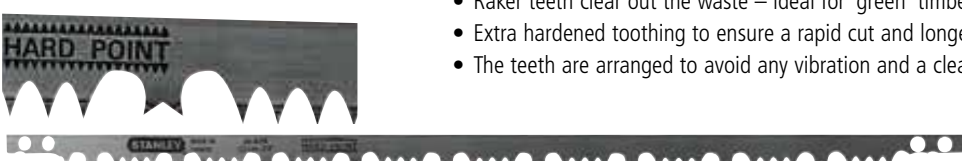

- Swedish quality steel blade for long life
- Raker teeth clear out the waste – ideal for 'green' timber
- Extra hardened toothing to ensure a rapid cut and longer life
- The teeth are arranged to avoid any vibration and a clean cut

STANLEY	Description				£
1-15-446	610mm Raker Tooth Bow Saw Blade	Loose	10	3253561154461	5.40

# THE PRO'S ADVICE



## MAKE YOUR SAWS WORK HARDER

### MARK THE CUT WITH A KNIFE

For a tear free cut use a knife to mark the line all round the wood rather than a pencil.

### CUT WITH FINISHED SURFACE UPWARDS

Always use a sharp saw with the finished surface of the work upwards so that any fraying will be on the hidden underside, very important when cutting plywood or veneered boards.

### CUT ON THE WASTE SIDE OF THE LINE

For a precise fit it is a good idea to leave a little additional waste that you can plane off afterwards if necessary.

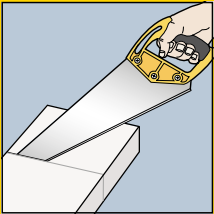

### STARTING THE CUT

Start the cut at the edge furthest from you with the saw cutting edge angled at approximately 30° to the work surface. Use the thumbnail of the hand not holding the saw, or a scrap piece of wood, position the cutting edge to the waste side of the line. The first stroke should be a light pull to establish the cutting line (kerf).

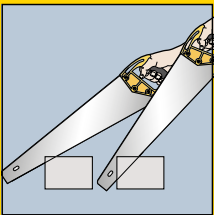

### SAWING OFF A THIN PIECE OF WOOD

To help prevent the thin piece splitting off you can clamp a piece of scrap to the far edge extending beyond the piece to be cut, which will support the saw blade and ensure a clean cut.

### SAWING TECHNIQUE

As a general rule the coarser the teeth the higher the angle you should saw at, for a 7 teeth per inch hand saw start at 30° and raise angle to between 45° and 60°. For an 11 teeth per inch hand saw start the cut at 30° and raise angle to 45°. When using a back or tenon saw start at less than 20° and as the kerf extends to the full width of the wood lower the blade until almost horizontal. To help keep the saw on line hold the handle with three fingers and thumb with the index finger resting on the outside face of the handle to provide alignment. Maintain a firm but relaxed grip on the handle. Keep wrist, elbow and shoulder in line with the saw blade and the marked line. You should also align your head and eye to be in line with the cut. Use the full length of the saw in steady unhurried strokes. The rate of cut can be increased by dropping the handle as the blade is about halfway through the stroke, lift the handle for the draw stroke.

### CORRECTING ALIGNMENT

If the saw starts to move off line slow down, make slight changes to your position and progressively steer the cutting edge back into alignment. Make regular checks to ensure that the cut is progressing square to the top surface.



### FINISHING THE CUT

As you near the completion of the cut the sound made by the saw will change to indicate that it is time for you to support the piece that is being cut off. If you leave this too long the weight will cause it to break off damaging the work.

# MITRE BOXES

## MITRE BOX WITH SAW

### STANLEY



- Cuts a variety of angles: 90°, 45°, 22-1/2°, and 45° bevel
- Patented cam lock clamping system holds workpiece securely in place and keep boards securely in place while cutting
- Rubber feet help hold unit in place and prevent box slippage
- Foldable legs allow box to sit flat on floor or work table or be butt up against a corner
- Extended flange allows the box to be securely clamped to your work surface
- Saw storage on the side of the box
- Contoured radius side wall improves user grip and comfort

STANLEY	Description				£
1-20-600	Mitre Box with Saw	Loose	6	3253561206009	24.07

## MITRE BOX

### STANLEY



- One piece injection moulded mitre box for strength and durability
- Patented cam lock clamping system holds workpiece securely in place
- Built in saw stop to prevent damaging the mitre box
- 90°, 45° and 22½° angles and 45° scarf cut guide

STANLEY	Description				£
1-20-112	Mitre Box	Loose	6	3253561201127	15.67

## ADJUSTABLE MECHANICAL MITRE BOX

### STANLEY

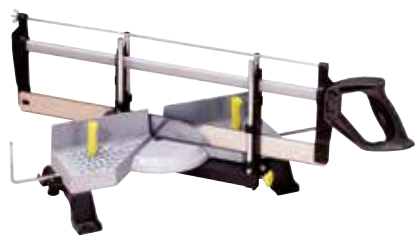

- Precision die cast base
- Specially hardened and tempered replaceable blade with extra fine universal teeth
- Blade tensioning screw for easy blade replacement and to ensure a clean accurate cut
- Smooth action saw support and guide system
- Easily changed to 30°, 45°, 60° or 90° cut angles
- Adjustable length gauge for repeat cuts
- Comfort grip elastomer inserts in handle
- Rapid clamping of workpiece using moveable cam locks

STANLEY	Description				£
1-20-800	Adjustable Mechanical Mitre Box	Loose	2	3253561208003	54.21
1-20-809	Replacement Blade for Adjustable Mechanical Mitre Box	Carded	100	3253561208096	5.42



SAW STORAGE MITRE BOX

STANLEY

- Lightweight, high impact ABS plastic mitre box for strength and durability
- Complete with tenon saw
- Holes in base for fastening to work bench
- 90°, 45° and 22½° angles and 45° scarf cut guide
- Front lip butts up against workbench to prevent slippage in use



STANLEY	Description				£
1-19-800	Saw Storage Mitre box (with Saw)	Loose	8	3253561198007	16.24
1-19-212	Saw Storage Mitre box (without Saw)	Loose	8	3253561192128	6.60

FATMAX® HACKSAW

STANLEY  
FATMAX



- Thumb grip for accuracy
- 5" cutting capacity
- Supplied with bi-metal blade (24 teeth per inch)
- 90° blade location and 45° flush cut
- Durable die cast aluminium body both lightweight and strong
- Bi-material soft grip for comfort
- Adjustable thumb dial tension mechanism inside handle
- Spring loaded blade tension device gives 150kg blade tension for ease of use

STANLEY	Description				£
1-20-531	430mm FatMax® Hacksaw 24 TPI	Carded	2	3253561205316	25.98

HEAVY DUTY HACKSAW

STANLEY



- 2 blade positions: 90° and 45°
- 136 kg permanent blade tension – faster cutting
- Patented quick blade change and lever to change tension suitable for application
- Bi-material ergonomic frame and handle for superior comfort and grip
- Easy tension memorisation and adjustment using a tightening wheel
- Steel frame for long life
- Locking and unlocking of the blade by a patented lever

STANLEY	Description				£
1-20-110	300mm Heavy Duty Hacksaw 24 TPI	Carded	2	3253561201103	24.07

300MM COMPOSITE HACKSAW

STANLEY



- Soft grip bi-material handle for comfort
- Reduced weight and resistant to shocks
- Quick easy blade changing
- Constant tension of 70kg
- No adjustment required when changing the blade

STANLEY	Description				£
2-15-892	300mm Composite Hacksaw 18 TPI	Carded	6	3253562158925	12.03

ENCLOSED GRIP HACKSAW

STANLEY



- Solid steel frame for strength and long life
- Screwed moulded black handle to ensure virtually unbreakable bond with blade
- Blade tension system allows quick fine adjustment for wider range of applications
- Directable blade 4 positions for a vertical and horizontal cut
- Supplied with HSS blade

STANLEY	Description				£
1-15-122	300mm Enclosed Grip Hacksaw 24 TPI	Carded	5	3253561151224	11.19

HACKSAWS

FATMAX® 5 IN 1 HACKSAW

STANLEY  
FATMAX

- 5 positions, uniquely versatile:
  - 45° flush-cut position
  - 90° standard position
  - Long pad saw position
  - Short pad saw position
  - Low profile position
- Lightweight frame with 150kg blade tension
- Integrated storage for replacement blades
- Comfort grip handle



Product video can be viewed at [www.stanleytools.co.uk](http://www.stanleytools.co.uk)

STANLEY	Description				£
0-20-108	FatMax® 5 In 1 Hacksaw	Carded	4	3253560201081	30.09

JUNIOR HACKSAW – PLASTIC HANDLE

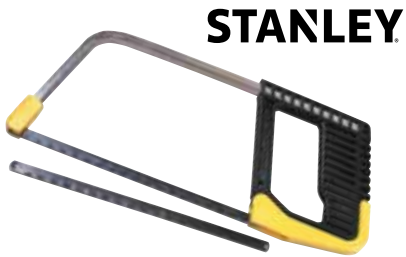

STANLEY

- Square rigid tube mounting for strength
- Moulded handle – lightweight and strong
- Lever incorporated in the handle allowing a rapid change in the blade

STANLEY	Description				£
0-15-218	150mm Junior Hacksaw – Plastic Handle	Sleeve	10	3253560152185	5.41
3-15-905	5 x 150mm Spare Blades for Junior Hacksaw (15-218)	Carded x 5	10	3253563159051	2.16

MINI HACKSAW



STANLEY

- Metal mini saw ideal for small areas with limited access
- Allows the use of truncated sections of blade
- Fine adjustment of the blade length gives greater range of applications

STANLEY	Description				£
0-20-807	300mm Mini Hacksaw	Carded	6	3253560208073	5.40

FATMAX® 300MM HACKSAW BLADES



STANLEY  
FATMAX

- Bi-metal, snap resistant construction
- Up to 3 times sharper and 15 times longer life compared to standard carbon steel blades
- Available in 300mm/12" (18, 24 & 32 TPI)

STANLEY	Description				£
FMHT0-20194	300mm FatMax® Hacksaw Blades 2pk 18 TPI	Carded x 2	2	3253560201944	5.06
FMHT0-20195	300mm FatMax® Hacksaw Blades 2pk 24 TPI	Carded x 2	2	3253560201951	5.06
FMHT0-20196	300mm FatMax® Hacksaw Blades 2pk 32 TPI	Carded x 2	2	3253560201968	5.06
FMHT2-20209	300mm FatMax® Hacksaw Blades 10pk 24 TPI	Carded x 10	5	3253562202093	22.77
FMHT2-20159	300mm FatMax® Hacksaw Blades 100pk 24 TPI	Box of 100	10	3253562201591	202.68

HACKSAW BLADES – LION



STANLEY

- General purpose 300mm carbon steel blade
- Ideal for mild steel, brass, aluminium and copper

STANLEY	Description				£
0-15-842	300mm Lion Hacksaw Blades (24 TPI)	Carded x 1	10	3253560158422	1.30
2-15-842	300mm Lion Hacksaw Blades x 5 (24 TPI)	Carded x 5	5	3253562158420	5.40
0-15-801	300mm Lion Hacksaw Blades (1x18 TPI, 3x24 TPI, 1x32 TPI)	Carded x 5	5	3253560158019	5.40

HACKSAW BLADES – MOLYBDENUM



STANLEY

- High speed steel blade for stainless and tool steels
- Rigid extra long life blade

STANLEY	Description				£
0-15-906	300mm Moly Hacksaw Blades 24 TPI	Carded x 2	5	3253560159061	4.87
1-15-906	300mm Moly Hacksaw Blades 24 TPI	Box of 100	1	3253561159060	131.22

THE PRO'S  
ADVICE



MAKE YOUR HACKSAWS WORK HARDER

PREPARATION

Clamp the workpiece securely in an engineer's vice. When cutting existing pipe work, ensure that water or gas has been safely turned off. When cutting thin sheet metal it is a good idea to sandwich it between two pieces of plywood for support. If the blade snaps in the middle of a cut restart the cut at the far edge to prevent the slightly thicker blade from jamming in the cut.

THE RIGHT BLADE AND TENSION

Select a blade with a tooth count that will ensure that at least three teeth are in contact with the metal being cut all the time. Take time to set the blade tension correctly, too soft and the blade may snag and break. Cut at a low angle to help create a smooth free flowing cut. Use a new blade when cutting brass to minimise the risk of blade slip to prevent the slightly thicker blade from jamming in the cut.

CUTTING METAL TUBING

This requires a fine-toothed blade at least 24 TPI. Commence the saw cut until the blade penetrates through the pipe wall. Continue to cut on the nearer wall of the pipe for a smoother vibration free cut, do this by rotating the pipe away from you.

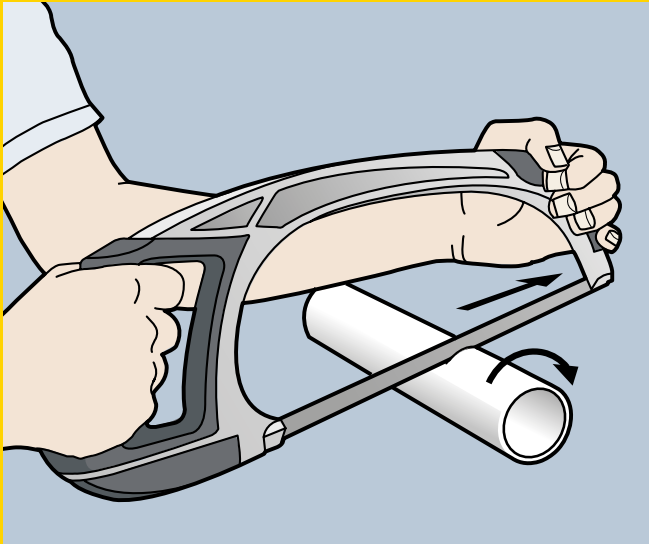

CUTTING THICK ROD

When cutting thick rod or bars mark the cutting line all the way around. Make your first cut to the depth of the blade on the upper surface. Rotate the steel towards you and again cut to the depth of the blade. Continue until the cut is completed.

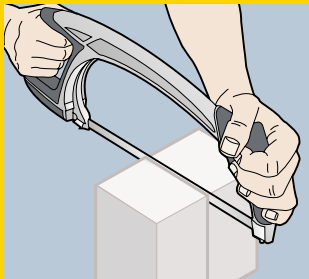
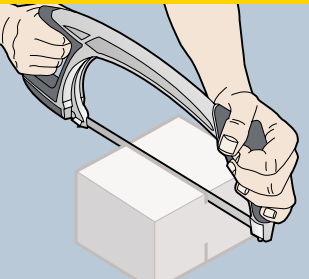
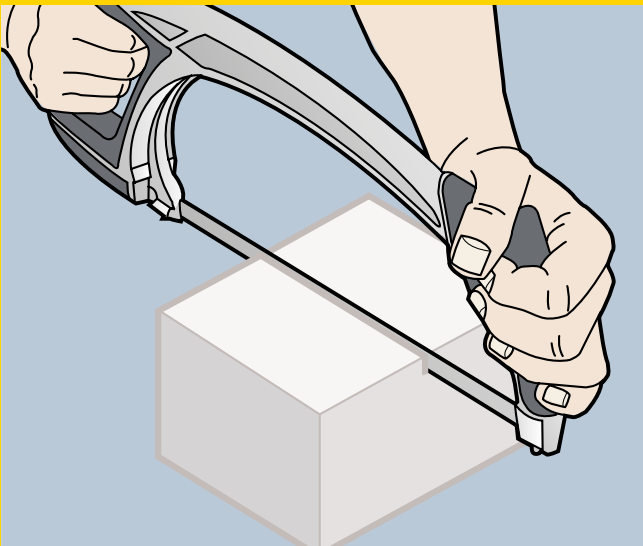

FINISHING THE CUT

With all types of cut support the waste material as you near the completion of the cut.



# CHISELS, PLANES AND SURFORM







“ ABSOLUTELY EXCELLENT!  
THIS CHISEL IS A BRILLIANT  
PRODUCT. VERY HEAVY DUTY  
WON'T SPLIT WHEN HIT WITH A  
STEEL HAMMER ”

PIXIESMITH - CARPENTER / JOINER

# WOOD CHISELS

## SWEETHEART SOCKET CHISEL



- Bevel chisel
- Classic 750 series design
- Hornbeam wood handle for durability, inserted into socket
- Long blade is ideal for woodworkers
- Thin blade design
- High-carbon chrome steel with tapered bevel sides
- Lacquered blade for corrosion protection
- Micro-precision grind for superior sharpness out of package



STANLEY	Description	Box	✕	Barcode	£
1-16-781	3mm Sweetheart Socket Chisel	Box	3	3253561167812	33.27
1-16-782	6mm Sweetheart Socket Chisel	Box	3	3253561167829	33.27
1-16-784	10mm Sweetheart Socket Chisel	Box	3	3253561167843	33.27
1-16-785	12mm Sweetheart Socket Chisel	Box	3	3253561167850	33.27
1-16-786	16mm Sweetheart Socket Chisel	Box	3	3253561167867	33.27
1-16-787	18mm Sweetheart Socket Chisel	Box	3	3253561167874	33.27
1-16-788	25mm Sweetheart Socket Chisel	Box	3	3253561167881	42.36
1-16-789	32mm Sweetheart Socket Chisel	Box	3	3253561167898	51.39
1-16-791	4pc Sweetheart Socket Chisel Set 6 12 18 25mm + Tool Roll	Box	5	3253561167911	117.13
1-16-793	8pc Sweetheart Socket Chisel Set 3 6 10 12 16 18 25 32mm + Tool Roll	Box	3	3253561167935	234.66



FATMAX® WOOD CHISELS

STANLEY  
FATMAX



- 50% stronger\* handle for extra reassurance and durability
- Steel strikecap can be used with a steel hammer for increased cutting force
- Quality chrome alloy (ball bearing grade) steel provides superior edge retention
- Ergonomic soft grip handle for maximum grip and control
- Full length blade guard for added safety



\*50% stronger than old  
DynaGrip Pro Chisel on  
handle side impact test

STANLEY	Description				£
0-16-251	6mm FatMax® Chisel	Carded	6	3253560162511	12.85
0-16-252	8mm FatMax® Chisel	Carded	6	3253560162528	13.20
0-16-253	10mm FatMax® Chisel	Carded	6	3253560162535	13.20
0-16-254	12mm FatMax® Chisel	Carded	6	3253560162542	13.51
0-16-255	14mm FatMax® Chisel	Carded	6	3253560162559	13.86
0-16-256	15mm FatMax® Chisel	Carded	6	3253560162566	13.96
0-16-257	16mm FatMax® Chisel	Carded	6	3253560162573	14.16
0-16-258	18mm FatMax® Chisel	Carded	6	3253560162580	14.82
0-16-259	20mm FatMax® Chisel	Carded	6	3253560162597	15.13
0-16-260	22mm FatMax® Chisel	Carded	6	3253560162603	16.40
0-16-261	25mm FatMax® Chisel	Carded	6	3253560162610	16.73
0-16-262	30mm FatMax® Chisel	Carded	6	3253560162627	18.00
0-16-263	32mm FatMax® Chisel	Carded	6	3253560162634	18.07
0-16-264	35mm FatMax® Chisel	Carded	6	3253560162641	20.59
0-16-265	38mm FatMax® Chisel	Carded	6	3253560162658	21.88
0-16-266	40mm FatMax® Chisel	Carded	6	3253560162665	23.16
0-16-267	50mm FatMax® Chisel	Carded	6	3253560162672	27.70
2-16-268	3pce (12, 18, 25mm) FatMax® Chisel Set	Case	1	3253562162687	42.47
2-16-269	5pce (6, 12, 18, 25, 32mm) FatMax® Chisel Set	Case	1	3253562162694	69.53

DYNAGRIP® STRIKE CAP WOOD CHISELS

STANLEY



- Steel strike cap can be used with steel hammer for increased cutting force
- Longer, soft grip handle for improved grip and control
- Forged high carbon steel reassurance of strength and durability
- Pre-sharpened blade ready for immediate use
- Full length blade guard for added safety



STANLEY	Description				£
0-16-870	6mm DynaGrip Strike Cap Chisel	Carded	6	3253560168704	8.87
0-16-871	8mm DynaGrip Strike Cap Chisel	Carded	6	3253560168711	8.87
0-16-872	10mm DynaGrip Strike Cap Chisel	Carded	6	3253560168728	8.97
0-16-873	12mm DynaGrip Strike Cap Chisel	Carded	6	3253560168735	9.56
0-16-876	16mm DynaGrip Strike Cap Chisel	Carded	6	3253560168766	9.56
0-16-877	18mm DynaGrip Strike Cap Chisel	Carded	6	3253560168773	10.29
0-16-878	20mm DynaGrip Strike Cap Chisel	Carded	6	3253560168780	10.52
0-16-879	22mm DynaGrip Strike Cap Chisel	Carded	6	3253560168797	10.76
0-16-880	25mm DynaGrip Strike Cap Chisel	Carded	6	3253560168803	11.82
0-16-881	32mm DynaGrip Strike Cap Chisel	Carded	6	3253560168810	14.78
0-16-882	38mm DynaGrip Strike Cap Chisel	Carded	6	3253560168827	18.30
2-16-883	DynaGrip Strike Cap Chisel Set (12,18,25mm)	Carded	6	3253562168832	23.91
2-16-885	DynaGrip Strike Cap Chisel Set (6,12,18,25,32mm)	Carded	6	3253562168856	39.46
5-16-421	DynaGrip Strike Cap Chisel Set (5pce & Accessories)*	Carded	6	3253565164213	53.83

\*Imported

5002 WOOD CHISELS

STANLEY



- Fully heat treated forged steel blade for longer life
- Lacquered blade for rust prevention
- Polypropylene handle for a comfortable grip, practically unbreakable

STANLEY	Description				£
0-16-535	6mm/1/4" 5002 Wood Chisel	Carded	6	3253560165352	6.43
0-16-540	12mm/1/2" 5002 Wood Chisel	Carded	6	3253560165406	7.71
0-16-545	18mm/3/4" 5002 Wood Chisel	Carded	6	3253560165451	9.01
0-16-551	25mm/1" 5002 Wood Chisel	Carded	6	3253560165512	10.29
0-16-128	3pce (12, 18, 25mm)	Carded	6	3253560161286	23.16
0-16-129	4 pce (6, 12, 18, 25mm)	Carded	2	3253560161293	28.30
0-16-130	4 pce + Case, Oil, Stone	Case	6	3253560161309	32.19

FATMAX® FOLDING POCKET CHISEL

STANLEY  
FATMAX

- 25mm carbon steel blade – most popular size – holds a good edge
- Steel strike cap – can be used with a steel hammer
- Folds to fit in the pocket – ideal for job site work, prevents blade damage and trouser cutting



Product video can be viewed at [www.stanleytools.co.uk](http://www.stanleytools.co.uk)

STANLEY	Description				£
FMHT0-16145	FatMax® Folding Pocket Chisel	Blister	4	3253560161453	17.36

FATMAX® 1"/25MM SIDE STRIKE CHISEL

STANLEY  
FATMAX

- Sharpened side edge for chopping out, cutting, shaving and shaping
- Hardened steel strike cap for durability and use with steel hammers
- Carbon steel blade for a durable cutting edge
- Steel core for a longer working life
- Bi Material handle for grip and comfort



STANLEY	Description				£
FMHT0-16067	FatMax® 1"/25mm Side Strike Chisel	Card	4	3253560160678	17.87

FATMAX® WRECKING KNIFE

STANLEY  
FATMAX

- Dual sharpened edges - ideal for multiple applications
- Can also be used for leverage in wrecking applications
- Curved knuckle guard - provides extra finger protection
- Over mould grip handle for comfort and extra control
- Metal strike cap



STANLEY	Description				£
FMHT16693-0	FatMax® Wrecking Knife	Card	4	3253560166939	15.44

SHARPENING SYSTEM FOR CHISELS AND PLANE IRONS

STANLEY

- Contains honing guide, oilstone and light machine oil
- Guides the user to achieve a precise sharp edge that is square to the blade
- Angle setting gauge with preset markings of 25°, 30° or 35°



STANLEY	Description				£
0-16-050	Sharpening System for Chisels and Plane Irons	Blister	4	3253560160500	19.32

DIAMOND SHARPENING STONE

STANLEY

- Course and smooth grits for precise sharpening
- Suitable for a range of general sharpening tasks including knives, chisels, scissors, shears etc
- Complete with storage case

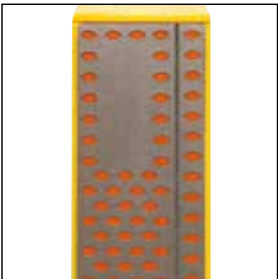

STANLEY	Description				£
STHT0-16144	Diamond Sharpening Stone	Card	4	3253560161446	14.91



# THE PRO'S ADVICE



## MAKE YOUR CHISELS WORK HARDER

### VERTICAL PARING

**STEP 1** Vertical paring is the means of cutting wood, across the grain, with the chisel in an upright position using hand power or light striking with a mallet. This skill is important in cutting parts of most commonly used wood joints and for trimming material back to a cut line. Take particular care when paring with the grain, as there is strong possibility of splitting.

**STEP 2** Secure the work to the bench with a C clamp taking care to place a piece of scrap material between the work piece and the bench to avoid damage.

**STEP 3** For the right handed user hold the chisel blade in a pen-hold grip, index finger at the front with the back of the blade supported by the third finger and thumb resting on the left hand edge of the blade around 25mm back from the cutting edge, or in a position that also enables the little finger and edge of the hand to rest on the work piece. The left hand grips the handle with the thumb uppermost.

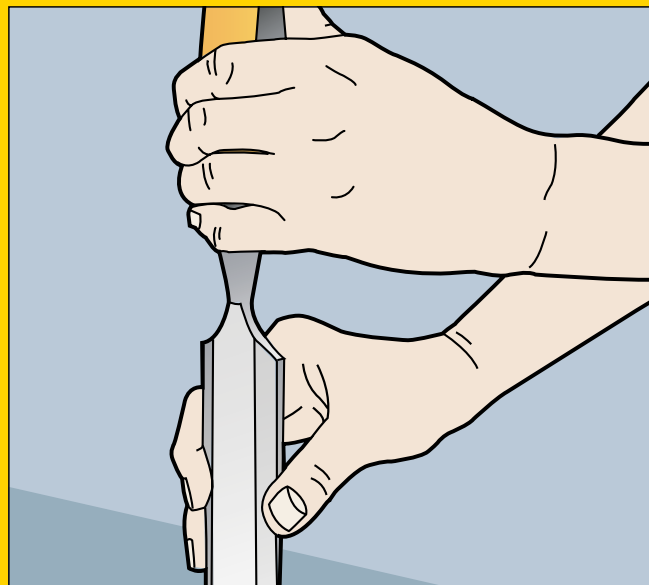

**STEP 4** Aim to remove only a very small amount of material at each pass of the chisel; depending on the hardness of the wood and the sharpness of the chisel you should remove no more than 0.5 to 1.0mm at each cut.

**STEP 5** If you are cutting back to a knife marked line, ensure that you hold the chisel perfectly vertically and always lever forward away from the marked line to ensure that the defined edge of the cut is not bruised or rounded over. To add a little more power to the cut push down on the end of the handle with the right shoulder.

**STEP 6** Finally when there is no more than 0.5mm to remove place the widest chisel available in the knife cut and apply pressure vertically until you reach the bottom of the cut. If you attempt to cut too much at this stage there is a risk that the chisel will be forced back over the line.

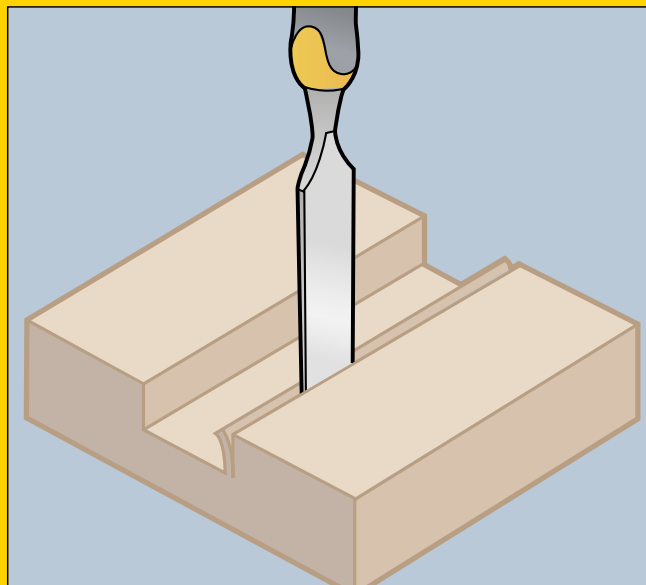

### HORIZONTAL PARING

**STEP 1** Horizontal paring is the technique of removing waste material once the limits of the cut have been defined by either sawing or vertical paring with a chisel. By following this procedure the risk of damaging splits is minimised.

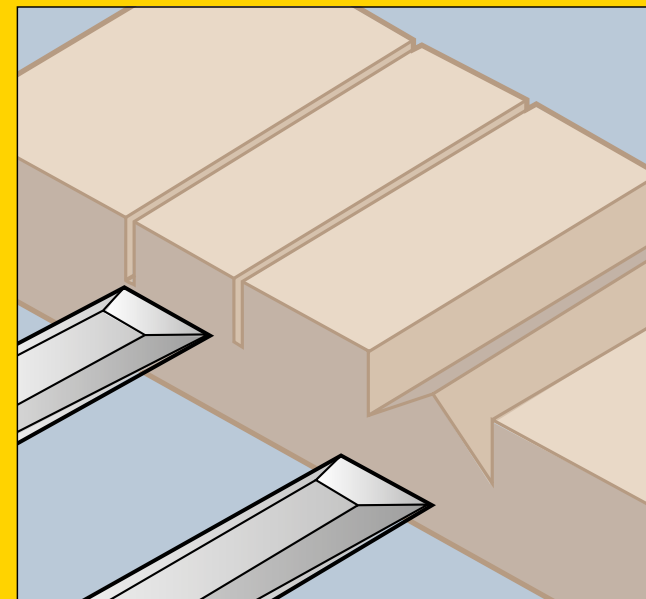

**STEP 2** Secure the work in a vice or clamp to the bench.

**STEP 3** For the right-handed person grip the handle of the chisel with the end tucked into the palm of the right hand and the thumb and index finger on either side of the handle. The right hand applies the power to the cut. Tuck your elbow into your side to give you more controlled power.

**STEP 4** The left hand controls the precision of the cut either by placing the four fingers of the left hand on top of the blade and the thumb underneath, or for very fine work place the thumb on top and index finger of the left hand underneath close up to the cutting edge.

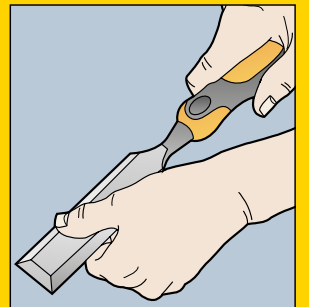
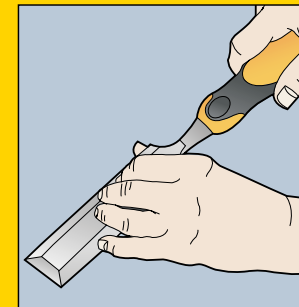

**STEP 5** Before making any horizontal cut across or down the grain always ensure that you have sawn down to depth before you start to remove the waste material. To minimise the risk of splitting at the far edge of a through housing it is a good technique to work in from both sides to the middle.

**NOTE:** Take care when setting out your cutting lines to use a knife cut or a gauged line, this is more accurate than a pencil line.

**TIP 1** If you have to strike the chisel it is much better to use a mallet than a hammer, because the larger striking face of the mallet can be brought down on the end of the handle without having to look at it, leaving you to concentrate on what the cutting edge is doing.

**TIP 2** With only a few exceptions the chisel should be used with the bevel facing upwards or away from the user.

**TIP 3** If you need to use a mallet when making a series of vertical cuts position the work over the leg of the bench to minimise vibration and to work more effectively.

**TIP 4** Resist clamping the work in a vice unless you have supported the underside. Do not be tempted to use a hammer or mallet on wood held in the vice.

**TOP TIP** Drill out waste material from deep mortises before 'cleaning up' with a chisel.

# THE PRO'S ADVICE



## THE RIGHT PLANE FOR THE JOB

### TRY PLANE, JOINTER/FORE PLANE

Ideal for truing the long edges of timber in readiness to join the edges together to produce a wide board as for a tabletop. The long plane sole bridges all of the high spots on the timber and ensures that these are removed first. The cutter must be absolutely square across its width.

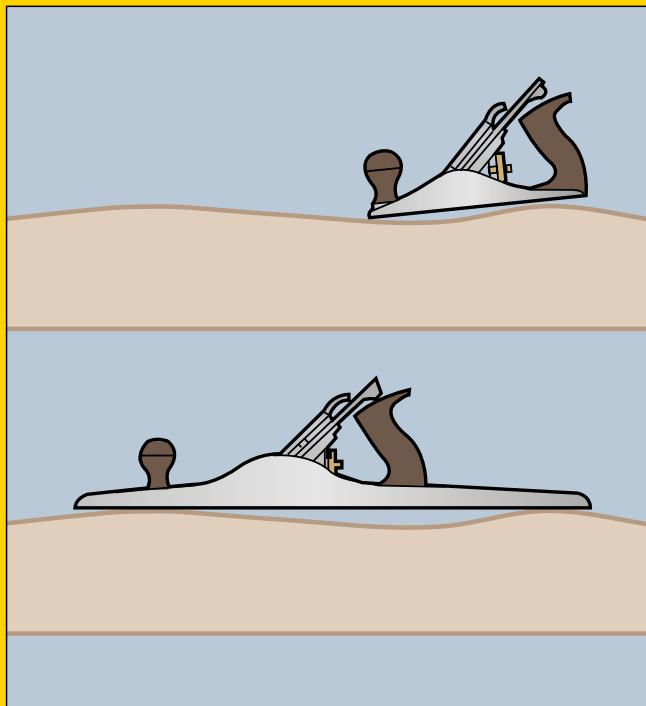

### JACK PLANE

The best choice for stock removal and preparation of timber from the sawn condition. To function properly the cutter is honed to a slight convex shape between 0.5 and 1mm at its maximum for rapid stock removal.

### NO 4 SMOOTHING PLANE

Perfect for producing a fine finish to the surface, particularly if you are working in a hardwood with interlocking grain, that is when the structure flows in both directions and is roughed up by the plane at the same time as it is being smoothed just a few millimetres to the side. Its compact size also makes it a good general-purpose plane for trimming and fitting on the job site, but it tends to follow the undulations of the timber and so cannot be used to create true long surfaces.

### BLOCK PLANES

Designed to accurately plane end grain. In this situation with a bench plane the cutter tends to vibrate or 'chatter', which can mark the surface, whereas with a block plane the vibration is reduced because the cutter works with the bevel uppermost. The range of 5 planes differs mainly in the type of adjustment offered. STANLEY's top two products are fully adjustable for depth of cut, cutter alignment and mouth aperture, an often-overlooked feature but which is critical to controlling the fineness of the cut. Other block planes in the range will work just as efficiently as the fully adjustable models but you will need to take more time to adjust them manually.

### THE LOW ANGLE BLOCK PLANE

This is the best specialist end grain plane and it is also perfect for trimming the edges of decorative laminate; although you will need to hone the edge more frequently.

### DUPLEX REBATE PLANE

So called because of the two cutter positions (standard and bull nose), it is designed to produce rebates.

## MAKE YOUR PLANES WORK HARDER

### HOW TO USE A BENCH PLANE

**STEP 1** Fix the wood securely either against a bench stop on the bench top or in the bench vice.

**STEP 2** For right handed person adopt a firm base with your left foot well forward and your right foot and right hip as close to the line of cut as possible. If you are right handed, hold the front knob in your left hand finger tips and grasp the rear handle with the right hand with the index finger resting on the shoulder of the cutter; this helps maintain consistent direction, particularly important when squaring edges.



**STEP 3** Place the toe (the base of the plane in front of the mouth) on the near end of the wood and apply light downward pressure to maintain even contact with the wood. Push the plane forward with your right hand and transfer your body weight from right foot onto the left foot as the plane progresses. When the toe approaches the far end of the wood reduce the downward pressure with the left hand and increase the pressure with the right hand until the mouth and cutter are clear of the wood. This is a very important skill to acquire as the consequence of rocking the plane at the start and finish of the stroke will be a rounded surface.

**STEP 4** At the end of each stroke it is better to lift the plane and return to the starting position rather than drawing it back over the wood, which could possibly dull the cutting edge prematurely.

### HOW TO USE A BLOCK PLANE

When planing end grain always work to a cut line, which is extended around all four faces to minimise fraying. Remember that if you attempt to plane a full width of end grain you are very likely to split a piece off the far edge of the wood, to eliminate this risk plane in from both ends.

### HOW TO USE A DUPLEX REBATE PLANE

**STEP 1** Set the width of the rebate and set the depth of the required cut.

**STEP 2** Start planing from the far end of the rebate and progressively work back to the near end. As you push the plane forward apply pressure on the heel with the right hand this will reduce the tendency for the cutter to 'dig in'.

**TIP 1** It often helps to place the fingers of the left hand on the outer edge of the fence to help keep the plane in a perfectly upright position. For best result aim to produce a thin shaving as the absence of a cap iron to control the shaving demands more care from the user to produce a good result.

**TIP 2** If you need to clean up a stopped rebate move the cutter and lever cap to the forward bull nosed position. Depth adjustment will have to be done by hand as the lever function is not available in the forward position.



# PLANES

The STANLEY® range of planes covers all your likely needs and they all feature the finest hardened, tempered and precision ground chrome carbon alloy steel cutters. As a general guide the longer and wider the plane the truer the surface along the length of the timber will be.

## STANLEY

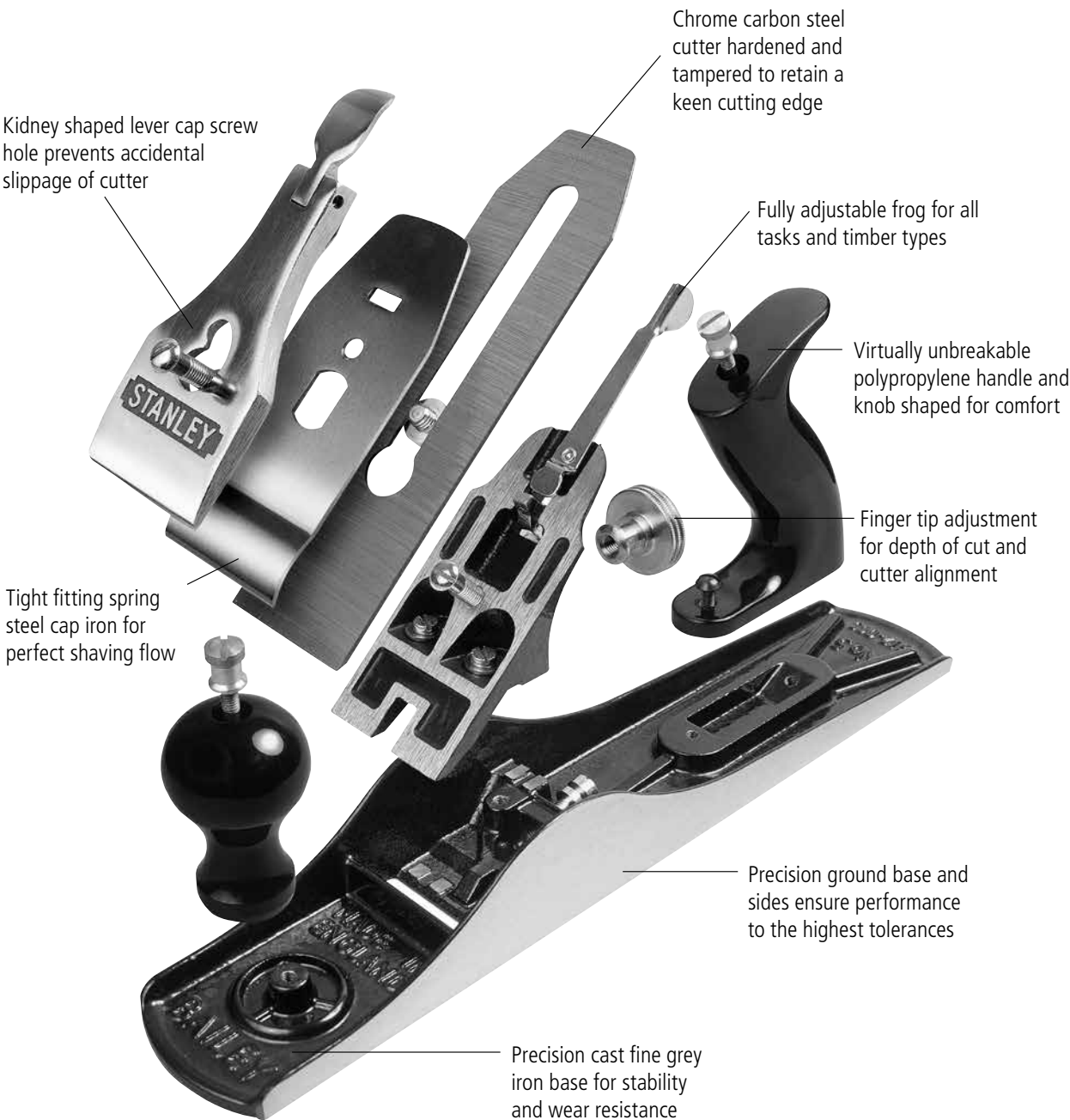

### NO 7 BAILEY BENCH PLANE – JOINTER



STANLEY

- Professional fully adjustable metal plane
- For accurate truing of long edges for jointing wide boards edge to edge
- 60mm blade width



STANLEY	Description				£
1-12-007	560mm No 7 Bailey Bench Plane	Box	1	3253561120077	137.92

### NO 62 BAILEY LOW ANGLE JACK PLANE



STANLEY

- One-piece base and frog virtually eliminate chatter and increase accuracy
- Patented lateral adjustment locking feature
- Ductile iron castings for weight and durability
- Iron is made from extra thick 3/16" A2 steel for superior edge retention
- Cherry wood handle and knob for comfort
- Mouth adjustment for different types of wood



STANLEY	Description				£
1-12-137	No 62 Bailey Low Angle Jack Plane	Box	1	3253561121371	155.07

### NO 6 BAILEY BENCH PLANE – FORE



STANLEY

- Professional fully adjustable metal plane
- For stock removal and truing up long edges or levelling wide boards
- 60mm blade width



STANLEY	Description				£
1-12-006	460mm No 6 Bailey Bench Plane	Box	1	3253561120060	121.03

### NO 5 BAILEY BENCH PLANE – JACK



STANLEY

- Professional fully adjustable metal plane
- General purpose for rapid stock removal prior to commencing assembly work
- 50mm blade width



STANLEY	Description				£
1-12-005	355mm No 5 Bailey Bench Plane	Box	1	5000366120058	79.10

NO 4 PREMIUM BENCH PLANE



**STANLEY**

- Base and frog cast as one to reduce chatter
- Precision machined base flat to .003" for accuracy
- Thicker blade 3mm to reduce chatter
- Blade made of A2 steel for increased edge retention, stays sharper for longer
- Ductile cast iron withstands drops from workbench
- Heavier body for increased performance
- Cherry wood FSC wooden handle and knob for comfort
- Solid brass adjustments for smooth operation
- Patented lateral adjustment locking feature for easy adjustment
- 50mm blade width



STANLEY	Description				£
1-12-136	No 4 Premium Bench Plane	Box	1	3253561121364	134.31

NO 4 BAILEY BENCH PLANE – SMOOTHING



**STANLEY**

- Professional fully adjustable metal plane
- General purpose bench plane for workshop, site or fine finishing
- 50mm blade width



STANLEY	Description				£
1-12-004	245mm No 4 Bailey Bench Plane	Box	1	5000366120041	66.44

NO 4½ BAILEY BENCH PLANE – SMOOTHING



**STANLEY**

- Professional fully adjustable metal plane
- General purpose bench plane for workshop, site or fine finishing
- 60mm blade width



STANLEY	Description				£
1-12-045	260mm No 4½ Bailey Bench Plane	Box	1	76174120455	74.24

NO 3 BAILEY BENCH PLANE – SMOOTHING



**STANLEY**

- Professional fully adjustable metal plane
- General purpose bench plane for workshop, site or fine finishing
- 45mm blade width



STANLEY	Description				£
1-12-003	240mm No 3 Bailey Bench Plane	Box	1	5000366120034	74.00

HANDYMAN BENCH PLANE

**STANLEY**

- 1-12-204 for workshop, site or finishing work
- 1-12-205 for rapid stock removal prior to commencing assembly work
- 50mm blade width



STANLEY	Description				£
1-12-204	245mm Handyman Bench Plane	Box	1	3253561122040	46.72
1-12-205	355mm Handyman Bench Plane	Box	1	5000366122052	64.21

SINGLE IRON BENCH PLANE

**STANLEY**

- Light duty, easy and simple to adjust smoothing plane
- 45mm blade width



STANLEY	Description				£
1-12-033	210mm Single Iron Bench Plane	Box	1	5000366120331	26.74

9½ FULLY ADJUSTABLE BLOCK PLANE

**STANLEY**

- Small professional fine grey iron
- Fully adjustable for depth of cut, cutter alignment and mouth opening
- For end grain and general purpose fine finishing work
- Comes with pouch for convenient storage
- 40mm blade width



STANLEY	Description				£
5-12-020	160mm Fully Adjustable Block Plane	Clam	1	3253565120202	64.40
0-12-331	Spare Iron for 12-020 and 12-220 Block Planes for original pattern	Loose	6	3253560123314	9.22
0-12-508	Spare Iron for 12-020 and 12-220 Block Planes for current pattern	Loose	6	3253560125080	9.22

60½ BLOCK PLANE LOW ANGLE FULLY ADJUSTABLE

**STANLEY**

- Fully adjustable fine grey iron
- Comes with pouch for convenient storage
- Low angle cutter
- For end grain and plastic laminates
- 35mm blade width



STANLEY	Description				£
5-12-060	150mm Low Angle Fully Adjustable Block Plane	Clam	1	3253565120608	62.26
0-12-504	Spare Iron for 12-060 Block Plane for current pattern	Loose	6	3253560125042	9.22



220 ADJUSTABLE BLOCK PLANE

STANLEY

- Small professional fine grey iron
- Adjustable for depth of cut and alignment
- 40mm blade width
- Iron needs to be honed before use



STANLEY	Description				£
1-12-220	180mm Adjustable Block Plane	Clam	1	3253561122200	46.19

BLOCK PLANES

STANLEY

- Manually adjustable
- General purpose ideal for model makers, craft and all light duty jobs
- 140mm has 35mm blade width
- 180mm has 40mm blade width



STANLEY	Description				£
1-12-102	140mm/102 Block Plane	Clam	1	3253561121029	21.81
1-12-116	180mm/110 Block Plane	Clam	1	3253561121166	33.18
0-12-330	Spare Iron for 12-116 Block Plane	Loose	6	3253560123307	7.69

RB5 REPLACEABLE BLADE BLOCK PLANES

STANLEY

- Lightweight die-cast modelling plane with machined base
- Blade can be positioned for standard use or bull nose for working in corners
- Adjustable for depth of cut
- Spare blades stored safely in handle
- 50mm blade width



STANLEY	Description				£
0-12-105	150mm Block Plane	Clam	2	3253560121051	16.86
0-12-376	50mm Curved Spare Iron for Bench Planes 12-105	Loose	10	3253560123765	4.21
0-12-378	50mm Straight Spare Iron for Bench Planes 12-105	Loose	10	3253560123789	3.88
0-12-379	50mm Special Spare Iron for Bench Planes 12-105	Loose	10	3253560123796	4.04

NO 78 REBATE PLANE DUPLEX

STANLEY

- Two cutter positions for regular and bull nose work
- Cutter adjustable for depth of cut in the rear position
- Supplied with an adjustable fence depth gauge and cutting spur
- 38mm blade width



STANLEY	Description				£
1-12-078	255mm Rebate Plane Duplex	Box	1	3253561120787	77.77
1-12-333	Spare Iron for 12-078 Rebate Plane	Loose	6	3253561123337	9.67

151 SPOKESHAVE

STANLEY

- Fully adjustable for depth of cut and alignment by 2 milled screws
- 12-151 has flat base for flat and convex surfaces
- 12-152 has round base for concave surfaces



STANLEY	Description				£
1-12-151	55mm Flat Spokeshave	Loose	6	5000366121512	23.96
1-12-152	55mm Round Spokeshave	Loose	6	5000366121529	23.96

SINGLE IRON FOR BENCH PLANES

STANLEY

- Chrome carbon steel for excellent edge retention
- Ground to 25 degrees ready for honing
- Available in sizes 45mm, 50mm, 60mm



STANLEY	Description				£
0-12-313	50mm Spare Iron for Bench Planes 12-004, 12-005	Loose	6	3253560123130	12.04
0-12-315	60mm Spare Iron for Bench Planes 12-045, 12-006, 12-007	Loose	6	3253560123154	13.68
0-12-133	45mm Spare Iron for Bench Planes 12-033	Loose	6	3253560121334	6.63







# FILES & RASPS

## FILES

### STANLEY

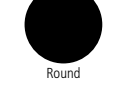

- Bi Material handle for comfort and grip
- High carbon steel blade for strength and durability
- Hang handle for convenient storage



Profile	Application
 Flat / Hand	General purpose
 Square	General purpose and filing corners
 3 Square	Filing and finishing sharp angles and corners
 Half Round	Filing rounded corners, holes and curves
 Round	Shaping and smoothing holes and curves
 Chainsaw	Sharpening chainsaw chains

  



Cut	For
Smooth	Fine finishing
Second Cut	Smoothing, general
Bastard	Fast removal of stock

STANLEY	Description				£
0-22-121	8" x 3/16 Chainsaw File	Carded	6	3253560221218	7.39
0-22-499	8"/200mm Hand File, Smooth Cut	Plastic Hanger	3	3253560224998	8.62
0-22-451	8"/200mm Hand File, Second Cut	Plastic Hanger	3	3253560224516	8.09
0-22-441	8"/200mm Hand File, Bastard Cut	Plastic Hanger	3	3253560224417	7.82
0-22-462	8"/200mm 3 Square File, Second Cut	Plastic Hanger	3	3253560224622	8.90
0-22-460	8"/200mm 3 Square File, Bastard Cut	Plastic Hanger	3	3253560224608	8.62
0-22-456	8"/200mm Half Round File, Second Cut	Plastic Hanger	3	3253560224561	9.17
0-22-501	8"/200mm Half Round File, Bastard Cut	Plastic Hanger	3	3253560225018	9.17
0-22-444	8"/200mm Round File, Second Cut	Plastic Hanger	3	3253560224448	8.36
0-22-443	8"/200mm Round File, Bastard Cut	Plastic Hanger	3	3253560224431	8.09
0-22-491	8"/200mm Chainsaw File x 4mm	Plastic Hanger	3	3253560224912	5.67
0-22-492	8"/200mm Chainsaw File x 4.8mm	Plastic Hanger	3	3253560224929	5.67

## FILE SETS

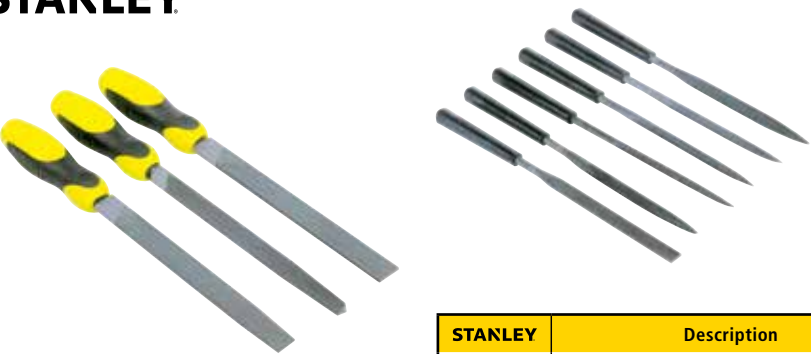
### STANLEY





STANLEY	Description				£
0-22-464	3pc Set 8": Flat, Half Round, 3 Square File	Plastic Hanger	4	3253560224646	23.54
0-22-500	6pc Needle File Set	Plastic Hanger	10	3253560225001	7.02

## RASPS

### STANLEY

- Bi Material handle for comfort and grip
- High carbon steel blade for strength and durability
- Hang handle for convenient storage



STANLEY	Description				£
0-22-467	8"/200mm Flat Rasp, Second Cut	Plastic Hanger	3	3253560224677	9.69
0-22-465	8"/200mm Flat Rasp, Bastard Cut	Plastic Hanger	3	3253560224653	9.17
0-22-471	8"/200mm Half Round Rasp, Second Cut	Plastic Hanger	3	3253560224714	10.25
0-22-469	8"/200mm Half Round Rasp, Bastard Cut	Plastic Hanger	3	3253560224691	9.69
0-22-475	8"/200mm Round Rasp, Second Cut	Plastic Hanger	3	3253560224752	7.27
0-22-473	8"/200mm Round Rasp, Bastard Cut	Plastic Hanger	3	3253560224738	7.02
0-22-477	3pc Set 8": Flat, Half Round, Round	Plastic Hanger	4	3253560224776	23.54

## LAMINATE EDGE TRIMMER

### STANLEY



- Twin blades and spring loaded for trimming both sides of edging strip in one sweep
- Suitable for thin laminates, veneers and edge banding
- Spring loaded for adjustable cuts from 1/2" – 1"

STANLEY	Description				£
STHT0-16139	Double Edge Laminate Trimmer	Card	2	3253560161392	11.91



# SURFORM

## SURFORM METAL BODY PLANER FILE

**STANLEY**

- Polypropylene handle and die cast alloy body for strength and durability
- Can be set in two positions to be used as either a plane or a file
- Fitted with replaceable standard cut blade



STANLEY	Description				£
5-21-122	310mm Surform Metal Body Planer File	Carded	2	3253565211221	20.59

## SURFORM METAL BODY PLANE

**STANLEY**

- Polypropylene handle and die cast alloy body for strength and durability
- Fitted with replaceable standard cut blade



STANLEY	Description				£
5-21-296	315mm Surform Metal Body Plane	Carded	2	3253565212969	17.25

## SURFORM METAL BODY FLAT FILE

**STANLEY**

- Strong heavy-duty metal body with rear removable robust handle in yellow polypropylene
- Knurled thumb grip for precision
- Accepts all types of 250mm blades for versatility
- For use with push or pull action depending on direction of blade installation



STANLEY	Description				£
5-21-295	440mm Surform Metal Body Flat File	Carded	2	3253565212952	15.72

## SURFORM ROUND FILE

**STANLEY**

- For enlarging holes and shaping tightly curved surfaces
- Tough polypropylene handle for strength and durability
- Fitted with replaceable blade
- Thumb grip for comfort and ease of use



STANLEY	Description				£
5-21-297	400mm Surform Round File	Carded	2	3253565212976	11.41

## SURFORM METAL BODY BLOCK PLANE

**STANLEY**

- Strong heavy-duty metal body for strength and durability
- Fitted with replaceable fine cut blade ideal for edges and confined work spaces
- Thumb screw for quick blade release – no tools required



STANLEY	Description				£
5-21-399	153mm Surform Metal Body Block Plane	Carded	2	3253565213997	11.08

## SURFORM MOULDED BODY PLANE

**STANLEY**

- Lightweight plastic moulded body for strength and durability
- Fitted with replaceable standard cut blade ideal for general purpose use
- Thumb screw for quick blade release – no tools required



STANLEY	Description				£
5-21-103	270mm Surform Moulded Body Plane	Carded	6	3253565211030	12.02

## SURFORM MOULDED BODY BLOCK PLANE

**STANLEY**

- Lightweight plastic moulded body for strength and durability
- Fitted with replaceable fine cut blade ideal for edges and confined work spaces
- Thumb screw for quick blade release – no tools required



STANLEY	Description				£
5-21-104	155mm Surform Moulded Body Block Plane	Carded	6	3253565211047	7.53

SURFORM MOULDED BODY FLAT FILE

STANLEY



- Lightweight plastic moulded body for strength and durability
- Slight curve on blade for increased stock removal
- Thumb screw for quick blade release – no tools required

STANLEY	Description				£
5-21-102	335mm Surform Moulded Body Flat File	Carded	6	3253565211023	7.53

SURFORM MOULDED BODY SHAVER TOOL

STANLEY



- Lightweight plastic moulded body for strength and durability
- Compact tool with curved blade for increased stock removal
- Works on pull stroke
- Simple click on blade replacement – no tools required

STANLEY	Description				£
5-21-115	185mm Surform Moulded Body Shaver Tool	Carded	6	3253565211153	3.55

SURFORM STANDARD CUT BLADE

STANLEY



- For use on wood, vinyl, plaster thermalite, fibreglass and linoleum
- Will fit: 21-122, 21-295, 21-296 and 21-103 (See pages 170-171)

STANLEY	Description				£
5-21-293	255mm Surform Standard Cut Blade	Carded	12	3253565212938	3.82

SURFORM FINE CUT BLADE

STANLEY



- For fine finishes on hard wood, end grain and some soft metals
- 5-21-398 fits 21-399, 21-102 and 21-104 (See pages 170-171)
- 5-21-393 fits 21-295, 21-103, 21-122 and 21-296 (See pages 171-172)

STANLEY	Description				£
5-21-398	140mm Surform Fine Cut Blade	Carded	12	3253565213980	3.36
5-21-393	255mm Surform Fine Cut Blade	Carded	12	3253565213935	3.56

SURFORM HALF ROUND BLADE

STANLEY



- Will fit 21-122, 21-295 21-296 (See pages 170-171)
- For fast stock removal and shaping curved surfaces

STANLEY	Description				£
5-21-299	255mm Surform Half Round Blade	Carded	12	3253565212990	4.48

SURFORM METAL AND PLASTICS BLADE

STANLEY



- Will fit 21-122, 21-295 21-296 (See pages 170-176)

STANLEY	Description				£
5-21-508	255mm Surform Metal and Plastics Blade	Carded	12	3253565215083	4.77

SURFORM SHAVER TOOL BLADE

STANLEY

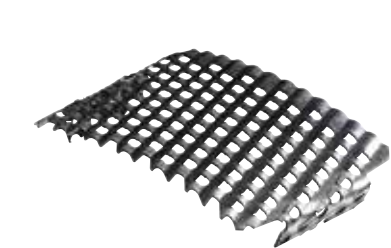

- For fast stock removal
- Works on pull stroke
- Will fit 21-115 (See page 172)

STANLEY	Description				£
5-21-515	60mm Surform Shaver Tool Blade	Carded	12	3253565215151	1.95

SURFORM ROUND BLADE

STANLEY



- 255mm round blade for enlarging holes and shaping tight curved surfaces
- Will fit 21-297 (See page 171)

STANLEY	Description				£
5-21-291	255mm Surform Round Blade	Carded	6	3253565212914	5.97



# DEMOLITION HAMMERS & COLD CHISELS



# THE PRO'S ADVICE



## THE RIGHT DEMOLITION TOOL FOR THE JOB

### WRECKING BARS

Heavy duty demolition tools constructed from spring steel for extreme strength and durability. Precision ground edges provide better access with wider prying edges. They also weigh less than traditional pry bars.



### WONDER BARS

Extremely useful prying, nail pulling and levering tools in a wide range of sizes.



### DEMOLITION & RIPPING BARS

Forged hook and claw ended bars capable of undertaking the heaviest of demolition jobs.



### PRECISION PRY BARS

Shorter bars for close work, including some with extra wide levering surfaces to spread the load, which enable you to carefully lever off existing mouldings and trim with minimal collateral damage. These are perfect tools for the kitchen fitter and interior decorator.



# DEMOLITION TOOLS

Demolition or 'refurbishment' is a major part of the construction industry. Ripping out of kitchens and bathrooms etc, is a daily activity, which is why STANLEY® has created a comprehensive range of specialist tools to meet every requirement.

## FATMAX® SPRING STEEL WRECKING BARS

**STANLEY**  
**FATMAX**

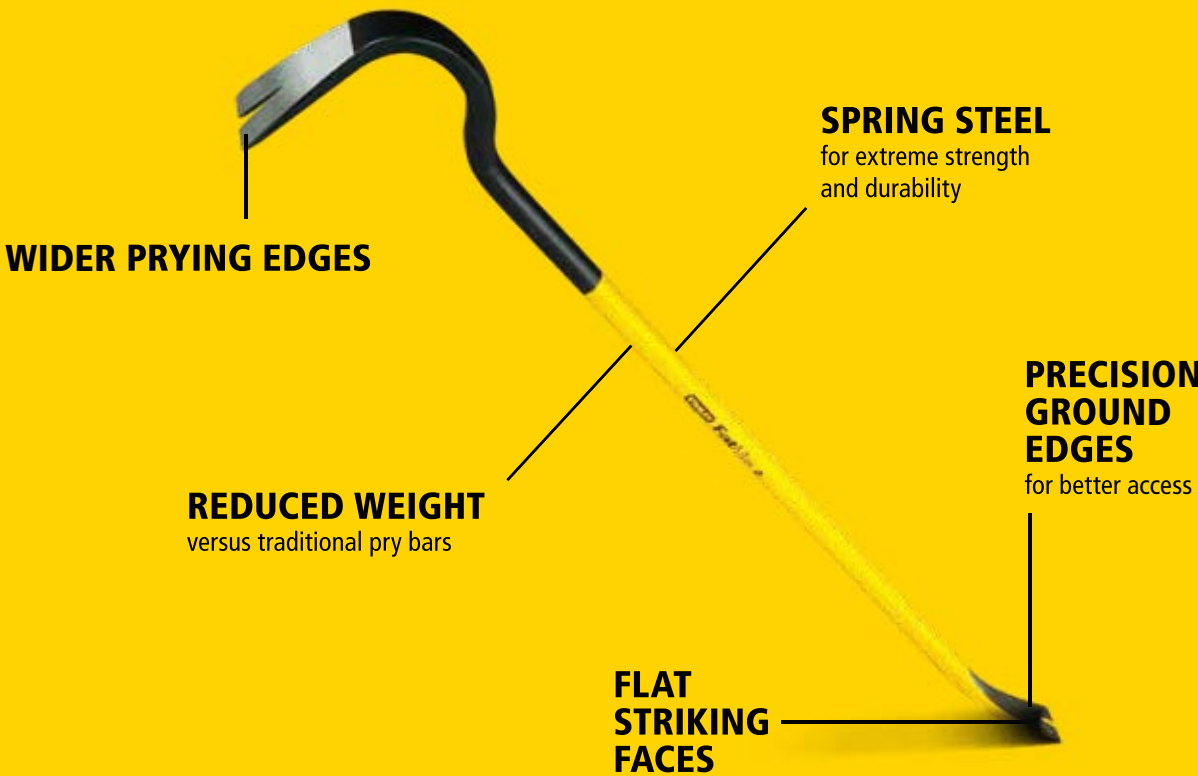

STANLEY	Description				£
1-55-503	FatMax® 24" Spring Steel Wrecking Bar	Carded	2	3253561555039	21.99
1-55-513	FatMax® 30" Spring Steel Wrecking Bar	Carded	2	3253561555138	24.75
1-55-504	FatMax® 36" Spring Steel Wrecking Bar	Carded	2	3253561555046	27.50
1-55-521	FatMax® 42" Spring Steel Wrecking Bar	Carded	2	3253561555213	34.56



FATMAX® SPRING STEEL WONDER BAR® PRY BARS

STANLEY  
FATMAX

- Spring steel construction for lightweight power and durability
- Wider prying edges for better load spread
- Sharpened pointed prying claws for easy access to sunken nails



STANLEY	Description				£
1-55-516	FatMax® 15" Spring Steel Wonder Bar® Pry Bar	Box	4	3253561555169	11.78

SUPER WONDER BAR® PRY BAR

STANLEY

- Patented, arched centre gives more swing during nail pulling – no need for a wood block
- Heat treated, forged high carbon steel for increased durability
- Powder coated finish
- Contoured bar makes pulling nails, prying and lifting easier
- Polished and bevelled cutting edges for easy lifting and ripping
- Polished tips and bevelled nail slots for high performance



STANLEY	Description				£
1-55-525	380mm / 15" Super Wonder Bar® Pry Bar	Loose	4	3253561555251	11.97

WONDER BAR® PRY BARS

STANLEY

- Heat treated, forged high carbon steel for increased durability
- Powder coated finish
- Contoured bar makes pulling nails, prying and lifting easier
- Polished tips and bevelled nail slots excellent for pulling nails, lifting or prying



21" Wonder Bar

STANLEY	Description				£
1-55-515	340mm / 14" Wonder Bar® Pry Bar	Loose	4	3253561555152	9.83
1-55-526	530mm / 21" Wonder Bar® Pry Bar	Loose	4	3253561555268	15.54

RIPPING BARS

STANLEY

- Ideal for heavy duty demolition
- Heat treated, forged high carbon steel for increased durability
- Chisel end is bevelled and polished for smooth and easy lifting



STANLEY	Description				£
1-55-155	500mm Ripping Bar	Loose	6	8001140551553	11.97
1-55-156	600mm Ripping Bar	Loose	6	8001140551560	14.34
1-55-157	700mm Ripping Bar	Loose	6	8001140551577	17.93

PRECISION MOULDING BARS

STANLEY

- Heat treated, forged high carbon steel for increased durability
- Contoured bar makes pulling nails, prying and lifting easier
- Flat surface allows users to cleanly pry molding and trim reducing material damage



STANLEY	Description				£
0-55-116	200mm / 8" Precision Moulding Bar	Loose	2	3253560551162	13.13
0-55-117	250mm / 10" Precision Moulding Bar	Loose	2	3253560551179	15.54

PRECISION CLAW BARS

STANLEY

- Heat treated, forged high carbon steel for increased durability
- Contoured bar makes pulling nails, prying and lifting easier
- Polished bevelled claws allow precision nail pulling and prying



12" Claw Bar

10" Claw Bar

STANLEY	Description				£
0-55-114	10" Precision Claw Bar	Loose	2	3253560551148	14.34
0-55-115	12" Precision Claw Bar	Loose	2	3253560551155	16.75

# MASONS' COLD CHISELS

Cold chisels and brick bolsters that are fully hardened and tempered for cutting brickwork and concrete.

## FATMAX® MASONS' CHISELS

**STANLEY**  
**FATMAX**



Hardened striking end for greater resistance to mushrooming and chipping

Bi-Material handguards for increased comfort and protection from overstrike

Hardened, quenched & tempered to precise specifications for added safety

Forged from chrome vanadium steel for increased strength and durability and less grinding

STANLEY blade holds its edge longer so saves time re-sharpening

STANLEY	Description				£
4-18-332	FatMax® Cold (Long) 25mm X 300mm / 1" X 12"	Loose	3	3253564183321	16.14
4-18-333	FatMax® Masons' 45mm X 250mm / 13/4" X 8 1/2"	Loose	3	3253564183338	13.13
4-18-331	FatMax® Floor 75mm X 275mm / 3" X 11"	Loose	3	3253564183314	17.33
4-18-327	FatMax® Brick Set 76mm X 215mm / 3" X 8 1/2"	Loose	3	3253564183277	15.54
4-18-328	FatMax® Brick Set 100mm X 215mm / 4" X 8 1/2"	Loose	3	3253564183284	17.93
4-18-329	FatMax® Concrete 19mm X 300mm / 3/4" X 12"	Loose	3	3253564183291	15.54
4-18-330	FatMax® Electricians' 55mm X 250mm / 2 1/4" X 10"	Loose	3	3253564183307	15.54

## MASONS' CHISELS

**STANLEY**

- Quality chrome vanadium steel
- Quenched & tempered to precise specifications for added safety



STANLEY	Description				£
4-18-294	Masons' Chisel 45mm X 215mm / 1 3/4" X 8 1/2"	Carded	3	3253564182942	9.56
4-18-297	Brick Set 100mm X 215mm / 4" X 8 1/2"	Carded	3	3253564182973	12.32

# THE PRO'S ADVICE



## MAKE YOUR MASONS' COLD CHISELS WORK HARDER

### CUTTING BRICKS, BLOCKS & NATURAL STONE

For bricks or blocks make a light cut on every face with a brick set and club hammer, then complete the cut with firmer blows on the brick set until the cut is completed cleanly. When cutting natural stone with cold chisels avoid making heavy cuts in the middle of the stone, as the result is likely to be a complete shattering of the stone. Make light cuts carefully at the edges with the chisel angled away from the body of the stone.

### SAFETY

- Wear safety glasses and gloves when using any demolition tool or masonry chisel
- Use a hammer with a striking face twice the diameter of the chisel head

### REMOVING CERAMIC TILES

Masons' chisels are ideal for removing ceramic tiles from walls and floors. With the chisel edge at a slight angle between the tile and the floor or wall, a sharp blow from a club hammer should be enough to break it free.



# ENGINEERS' COLD CHISELS & PUNCHES

## COLD CHISELS & PUNCHES

STANLEY

3pce Cold Chisel Kit



6pce Punch Kit



12pce Punch & Chisel Kit



STANLEY	Description				£
4-18-298	Kit, 3 pce Cold Chisel 3/8, 1/2, 5/8	Carded	3	3253564182980	8.96
4-18-226	Kit, 6 pce Pin Punch 1/8, 5/32, 3/16, 1/4, 5/16, 1/16	Carded	3	3253564182263	21.52
4-18-299	Kit, 12 pce: 1/4, 5/16, 3/32, Centre Punch, 5/16, 1/4, 3/16, 5/32, 1/8, 1/16 Pin Punch, 3/8, 1/2, 5/8 Cold Chisel	Carded	3	3253564182997	29.89

## FATMAX® INTERCHANGEABLE NAIL SET

STANLEY  
FATMAX



- Set consists of 1/16" & 1/32" interchangeable tips
- Bi-Material grip for comfort and reduced slipping
- 1/4" locking system accepts standard screwdriver bits
- Can be used as a bit driver

STANLEY	Description				£
1-58-501	FatMax® Interchangeable Nail Set	Carded	4	3253561585012	8.42

## DYNAGRIP NAIL SETS – SET OF 3

STANLEY



- Tempered steel for long life
- Elastomer handle for a good hand grip
- Longer reach for less accessible places
- Long bevelled point for a better alignment
- Three colour-coded sizes for better identification
- Set consists of – 0.8, 1.6, 2.4mm

STANLEY	Description				£
0-58-911	0.8mm DynaGrip Nail Set	Carded	6	3253560589110	5.53
0-58-912	1.6mm DynaGrip Nail Set	Carded	6	3253560589127	5.53
0-58-913	2.4mm DynaGrip Nail Set	Carded	6	3253560589134	5.53
0-58-930	DynaGrip Nail Sets – Set of 3	Carded	6	3253560589301	13.87

## SQUARE HEAD CENTRE PUNCH

STANLEY



- Hardened and tempered alloy steel for durability
- Milled body for accuracy
- Square head with chamfered polished points

STANLEY	Description				£
0-58-120	3.2mm x 101mm Square Head Centre Punch	Carded	6	3253560581206	3.58





# THE PRO'S ADVICE



## THE RIGHT HAMMER FOR THE JOB

### ANTI-VIBRATION HAMMERS

In all cases, especially where it is intended to use a hammer for prolonged periods, you should choose an Anti-Vibration hammer, which virtually eliminates all vibration.

### HIGH VELOCITY HAMMERS

By using revolutionary design and manufacturing techniques, STANLEY has created a range of hammers that although light in weight, deliver a blow equal to, or more than their heavier counterparts, leading to less fatigue, reduced risk of RSI's and greater striking accuracy.

### CLAW HAMMERS

There are two types of claw hammer, the ripping or straight claw and the joiners or curved claw. The ripping claw is ideal for pulling up floorboards or ripping out unwanted studwork, whilst the curved claw is better for pulling nails.

The striking face should be fully hardened and slightly convex to resist wear, whilst the outer circumference of the head should be 'rim tempered' (slightly less hard) in order to minimise the possibility of small fragments flying off, if struck against an even harder surface.

Look carefully for a claw that is precision ground on the outer facing edges. The claw must be hardened and preferably tempered in oil to create a tougher structure that will bite into the shank of a nail and also resist fracture. The true test of a quality claw hammer is its ability to pull a nail by gripping the shaft, not by hooking under the head of the nail.

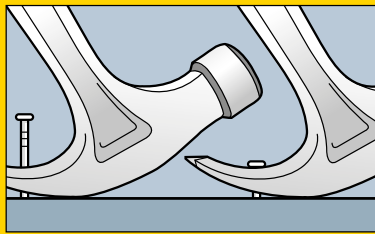

### MAGNETIC NAIL HOLDER

The magnetic nail holder on the FatMax hammer is invaluable when you want to insert a nail in a hard to reach position where it is just not possible to hold the nail in your hand.

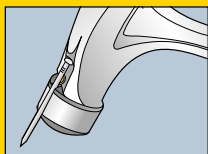

### USE THE RIGHT WEIGHT OF HAMMER

Choosing the right weight is important, because there is no benefit in lifting a 22oz hammer to drive nails no longer than 50mm. In the same way a 16oz hammer will make heavy work in driving a 75mm nail. As a reasonable compromise a 20oz claw hammer is a good general-purpose choice.

### CROSS PEIN HAMMERS

The Warrington cross pein is a much lighter hammer available in weights from 6oz to 12oz and the cross pein is useful in starting the nail off. For very fine panel pins choose the pin hammer, which has a longer handle and smaller diameter striking face.

### BALL PEIN

These hammers are used mainly in engineering and automotive applications. The ball pein end has several functions, but mainly used for swaging rivets.

### CLUB & DRILLING HAMMERS

This should be your only choice if you intend to strike a cold chisel. The striking face of the hammer must be larger than the chisel to be struck, otherwise there is a serious risk of injury from flying metal splinters.

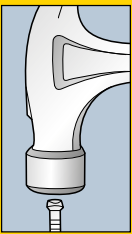



# HAMMERS

## FATMAX® PRO HIGH VELOCITY HAMMERS

**STANLEY**  
**FATMAX**

**REDUCED WEIGHT**  
Reduced stress on joints  
and reduced fatigue

**75% LARGER  
STRIKE FACE**

**LIGHTWEIGHT  
CONSTRUCTION**  
Faster, more accurate nailing

**100% STEEL  
CONSTRUCTION**  
For durability

**REVOLUTIONARY MIG  
WELDED HAMMER DESIGN**  
A 12oz hammer nails like a 20oz



STANLEY	Description				£
XTHT1-51123	FatMax® Pro High Velocity Framing Hammer 12oz/340g – Rip Claw	Labelled – in Cut Case	4	3253561511233	57.25
XTHT1-51148	FatMax® Pro High Velocity Framing Hammer 12oz/340g – Curve Claw	Labelled – in Cut Case	4	3253561511486	57.25

## FATMAX® ANTIVIBE™ STEEL HAMMER - 1 PIECE

**STANLEY**  
**FATMAX**

**25% LARGER  
STRIKE FACE**  
Reduced for balance  
and feel

**PRECISION  
BALANCED  
HEADS**  
For more comfortable  
grip and confidence

**1 PIECE FORGED  
STEEL HAMMER**  
With proprietary tuning  
fork technology

**NEW SOFT  
GRIP DESIGN**  
For better grip, comfort  
and vibration absorption

STANLEY	Description				£
FMHT1-51275	FatMax® Antivibe™ Steel Hammer - 1 piece (16oz curve claw)	Wrap	2	3253561512759	32.61
FMHT1-51276	FatMax® Antivibe™ Steel Hammer - 1 piece (16oz rip claw)	Wrap	2	3253561512766	32.61
FMHT1-51277	FatMax® Antivibe™ Steel Hammer - 1 piece (20oz curve claw)	Wrap	2	3253561512773	35.71
FMHT1-51278	FatMax® Antivibe™ Steel Hammer - 1 piece (20oz rip claw)	Wrap	2	3253561512780	35.71

STEELMASTER CURVED CLAW HAMMERS

STANLEY



- Fully heat treated carbon steel head for strength, durability and safety
- Soft grip ergonomic handle for comfort and grip
- 5 tonne force fit head to handle assembly for improved safety
- Seamless, oval, tubular steel shaft for strength and balance

STANLEY	Description				£
1-51-031	454g / 16oz Steelmaster Claw Hammer	Loose	4	5000366510316	16.15
1-51-033	567g / 20oz Steelmaster Claw Hammer	Loose	4	5000366510330	17.86

BLUE STRIKE CLAW HAMMERS

STANLEY



- Fully forged and heat treated head for strength and performance
- Flock filled vinyl grip impervious to oil and most solvents
- Tubular oval shaft combines strength with a lightweight feel

STANLEY	Description				£
1-51-488	454g / 16oz Blue Strike Claw Hammer	Loose	6	3253561514883	12.09
1-51-489	567g / 20oz Blue Strike Claw Hammer	Loose	6	3253561514890	13.25

FIBREGLASS HAMMERS

STANLEY



- Tough connection epoxy bonded head to ensure no separation during normal use
- Durable logo will not peel or rub off
- NEW improved Bi Material grip for comfort & durability
- NEW overstrike protection added durability giving toughness in this key area
- Fibreglass handle oversize for strength and durability

STANLEY	Description				£
STHT0-51309	16Oz Fibreglass Hammer Claw	Carded	4	3253560513092	10.25
STHT0-51310	20Oz Fibreglass Hammer Claw	Carded	4	3253560513108	11.34

FATMAX® ANTIVIBE™ BRICK HAMMER

STANLEY  
FATMAX



- Cutting hammer for cutting brick, masonry tile, and concrete block
- Blade has a hardened cutting edge designed to score materials before striking for an even cut
- Patented Antivibe™ technology reduces vibration transmitted to wrist and elbow
- One-piece forged construction for strength and durability – handles don't break like traditional wood

STANLEY	Description				£
1-54-022	FatMax® 567g / 20oz Antivibe™ Brick Hammer	Loose	4	3253561540226	28.80

STEELMASTER BRICK HAMMER

STANLEY



- Fully heat treated carbon steel head for strength, durability and safety
- Soft grip ergonomic handle for comfort and grip
- 5 tonne force fit head to handle assembly for improved safety
- Sharp chisel edge for cutting bricks and slate

STANLEY	Description				£
1-51-039	500g /18oz Steelmaster Brick Hammer	Loose	6	3253561510397	24.79

FATMAX® DEMOLITION HAMMER

STANLEY  
FATMAX



- Propriety shock absorption core – best in class shock absorption
- New soft grip design for better grip, comfort and vibration absorption
- Shock absorbing collar – isolates vibration to the head and reduces shock
- World's 1st particle dampened handles – vibration dampening particulate handle dampens vibration better than solid core handles



STANLEY	Description				£
FMHT1-56008	FatMax® Demolition Hammer (4lb)	Wrap	2	3253561560088	28.80



FATMAX® DEMOLITION HAMMERS – BULLET NOSE

STANLEY  
FATMAX



- Propriety shock absorption core – best in class shock absorption
- Propriety bullet head for more concentrated striking power
- New soft grip design for better grip, comfort and vibration absorption
- Shock absorbing collar – isolates vibration to the head and reduces shock
- World's 1st particle dampened handles – vibration dampening particulate handle dampens vibration better than solid core handles



STANLEY	Description				£
FMHT1-56009	FatMax® Demolition Hammer (4lb) – Bullet Nose	Wrap	2	3253561560095	28.80
FMHT1-56006	FatMax® Demolition Hammer (3lb) – Bullet Nose	Wrap	2	3253561560064	26.49

FIBREGLASS CLUB HAMMER

STANLEY



- Fibreglass handle - oversize for strength and durability
- Overstrike protection for added durability giving, toughness in this key area
- Epoxy bonded head provides tough connection to ensure no separation during normal use
- Extended grip improves swing energy and better ergonomics
- Bi-material grip for comfort and ridged for anti-slip

STANLEY	Description				£
STHT0-54126	1000G Fibreglass Club Hammer	Bulk	2	3253560541262	21.08
STHT0-54127	1250G Fibreglass Club Hammer	Bulk	2	3253560541279	22.32
STHT0-54128	1500G Fibreglass Club Hammer	Bulk	2	3253560541286	23.55

FATMAX® SLEDGE HAMMERS

STANLEY  
FATMAX



- Propriety shock absorption core – best in class shock absorption
- Propriety bullet head – more concentrated striking power
- New soft grip design for better grip, comfort and vibration absorption
- Shock absorbing collar – isolates vibration to the head and reduces shock
- World's 1st particle dampened handles – vibration dampening particulate handle dampens vibration better than solid core handles

STANLEY	Description				£
FMHT1-56010	6lb FatMax® Fibreglass LH Sledge Hammer	Wrap	2	3253561560101	42.58
FMHT1-56011	8lb FatMax® Fibreglass LH Sledge Hammer	Wrap	2	3253561560118	47.13

FATMAX® ANTIVIBE™ DRYWALL HAMMER

STANLEY  
FATMAX



- Specially designed for the installation of drywall/plasterboard
- Special blade-edge ideal for removing old material and marking cut-outs required for electrical outlets & switches
- Patented Antivibe™ technology reduces vibration transmitted to wrist and elbow
- One-piece forged construction for strength and durability
- Offset striking face to facilitate overhead working
- Checker-face for non-slip nail striking

STANLEY	Description				£
1-54-015	FatMax® 400g / 14oz Antivibe™ Drywall Hammer	Loose	4	3253561540158	28.80

STEELMASTER AXE

STANLEY



- Fully hardened and tempered carbon steel head for long life
- Ergonomic, non-slip, solvent resistant grip
- Heat treated seamless tubular steel shaft for improved safety
- Protective head cover with belt clip
- Head/handle assembly can withstand pulling forces in excess of 3 metric tonnes

STANLEY	Description				£
1-51-030	600g / 21oz Steelmaster Axe	Loose	6	3253561510304	24.79

GRAPHITE BALL PEIN HAMMERS

STANLEY



- Rim tempered poll and ball pein prevents chipping
- Graphite core shaft for maximum strength
- Patented head to handle assembly for improved safety

STANLEY	Description				£
1-54-712	340g / 12oz Ball Pein Hammer	Loose	4	3253561547126	23.55
1-54-716	454g / 16oz Ball Pein Hammer	Loose	4	3253561547164	26.04
1-54-724	680g / 24oz Ball Pein Hammer	Loose	4	3253561547249	29.79
1-54-732	908g / 32oz Ball Pein Hammer	Loose	4	3253561547324	32.25

# CLAMPS AND PLIERS





# THE PRO'S ADVICE



## THE RIGHT CLAMP FOR THE JOB

### FATMAX TRIGGER CLAMP

This offers the easiest and fastest adjustment and is ideal for clamping material to the bench, for holding components together during gluing, plus by reversing the jaws it can be used for spreading surfaces apart in a safe and controlled way.



### BAND CLAMP

A 4.5m nylon band that can be used to clamp any shape. Two clamps used in combination with rigid bars makes a very powerful, large capacity carcase clamp. No tools are required to tension the clamp.



### "G" CLAMPS

Forged from heavy duty malleable iron for extra strength. They are for use in similar situations to 'F' clamps, but where higher clamping loads are needed. The 100mm and 150mm are the most useful sizes.



### CORNER CLAMPS

Suitable for one corner to be clamped at a time. They offer the advantage of being able to be clamped to the workbench so that both hands are free to make final adjustments.



# CLAMPS & VICES

### FATMAX® XL TRIGGER CLAMP

#### STANLEY FATMAX

#### DURABLE RESIN BODY

Engineered glass filled nylon body for toughness and strength. Ribs for added performance. Resists relaxation during clamping

#### REMOVABLE SOFT JAW PADS

Deep jaw pads allow clamping close to the bar for even pressure when holding or gluing

#### REVERSIBLE JAW

Push button tool free release allows fast conversion to a spreading tool

#### RELEASE TRIGGER

Die cast ergonomic trigger to allow ease of release against high clamping force

#### HIGH LEVERAGE HANDLE

Steel core for high clamping force, allows up to 270kg to be applied



#### STEEL I-BEAM 'BACKBONE'

Cold rolled steel. Heat treated and case hardened

STANLEY	Description	Throat Depth	Clamping Capacity	Spreading Capacity	Bar Length	Clamping Force	📦	✉	📄	£
FMHT0-83238	FatMax® XL Trigger Clamp - 150mm	90mm	150	220-390	410	270kg	Carded	4	3253560832384	29.34
FMHT0-83239	FatMax® XL Trigger Clamp - 300mm	90mm	300	220-540	560	270kg	Carded	4	3253560832391	32.05
FMHT0-83240	FatMax® XL Trigger Clamp - 600mm	90mm	600	220-840	850	270kg	Carded	4	3253560832407	37.10
FMHT0-83241	FatMax® XL Trigger Clamp - 900mm	90mm	900	220-1140	1150	270kg	Carded	2	3253560832414	44.97
FMHT0-83242	FatMax® XL Trigger Clamp - 1250mm	90mm	1250	220-1490	1500	270kg	Carded	2	3253560832421	56.22

FATMAX® TRIGGER CLAMPS

**STANLEY**  
**FATMAX**

**REMOVABLE SOFT JAW PADS**  
Soft pads prevent marking of the workpiece

**REVERSIBLE JAW**  
Push button tool free release (L only) allows fast conversion to a spreading tool. (M/S – screw release)

**DURABLE RESIN BODY**  
Engineered glass filled nylon body for toughness and strength. Ribs for added performance. Resists relaxation during clamping

**RELEASE TRIGGER**  
Pressed steel, heat, treated release trigger

**STEEL I-BEAM 'BACKBONE'**  
Cold rolled steel. Heat treated and case hardened

**COMFORTABLE HANDLE**  
Comfort assist high clamp force with one hand



STANLEY	Description	Throat Depth	Clamping Capacity	Spreading Capacity	Bar Length	Clamping Force				£
FMHT0-83231	FatMax® S Trigger Clamp - 120mm	38mm	120	76-195	120	15kg	Carded	6	3253560832315	4.84
FMHT0-83232	FatMax® M Trigger Clamp - 150mm	60mm	150	130-270	325	45kg	Carded	6	3253560832322	11.12
FMHT0-83233	FatMax® M Trigger Clamp - 300mm	60mm	300	130-420	475	45kg	Carded	6	3253560831339	13.34
FMHT0-83234	FatMax® L Trigger Clamp - 150mm	78mm	150	175-330	345	135kg	Carded	6	3253560831346	21.52
FMHT0-83235	FatMax® L Trigger Clamp - 300mm	78mm	300	175-480	495	135kg	Carded	6	3253560831353	23.91
FMHT0-83236	FatMax® L Trigger Clamp - 600mm	78mm	600	175-780	645	135kg	Carded	6	3253560831360	28.71
FMHT0-83237	FatMax® L Trigger Clamp - 900mm	78mm	900	175-1080	795	135kg	Carded	6	3253560831377	35.89

"G" CLAMPS

**STANLEY**

- High-visibility, corrosion-resistant finish
- Advanced frame design resists flexing and bending
- Heavy-duty malleable iron and steel construction
- Roll-formed screw threads ensure smooth operation and durability
- Oversized "T" handle for extra torque



STANLEY	Description	Weight (gms)	Throat Depth	Clamping Capacity	Clamping Force				£
0-83-033	75mm/3" "G" Clamp	670	57mm	75mm	680 kg*	Carded	12	3253560830335	7.17
0-83-034	100mm/4" "G" Clamp	980	75mm	100mm	680 kg*	Carded	12	3253560830342	9.56
0-83-035	150mm/6" "G" Clamp	1820	89mm	150mm	680 kg*	Carded	8	3253560830359	14.34
0-83-036	200mm/8" "G" Clamp	2534	100mm	200mm	1000 kg*	Carded	6	3253560830366	16.75

\*Defined as 80% of load required to bend handle

BAILEY® BAND CLAMP

**STANLEY**

- 4.5m band length accommodates large or irregularly shaped objects
- Bi-material, tri-lobular handle is comfortable and improves torque
- Metal and reinforced nylon construction for strength and durability



STANLEY	Description	Weight (gms)	Clamping Capacity				£
0-83-100	Bailey 4.5m/15' Band Clamp	465	4.5m	Carded	4	3253560831004	11.97



BAILEY® HEAVY DUTY CORNER CLAMP

STANLEY



- Articulating design allows for work pieces of equal or varying thickness to be joined at right angles
- 57mm clamping capacity
- Reversible head design allows use as a parallel clamp
- Comfort and maximum torque achieved with bi-material, tri-lobular handle
- Mounting holes allow clamp to be securely attached to work surface
- Heavy-duty cast-zinc construction for durability

STANLEY	Description	Weight (gms)	Throat Depth	Clamping Capacity				£
0-83-122	Bailey® Corner Clamp – Heavy Duty	1010	30mm	57mm	Carded	2	3253560831226	11.97

HAND CLAMPS

STANLEY



- Deep and wide jaw for maximum clamping capacity
- Pivoting and grooved pads hold objects on flat surfaces, angles, curves and corners
- Sprung handle automatically opens the clamp on release
- Full length trigger for easy release of holding force
- Soft grip handle for comfort and ergonomics

STANLEY	Description				£
STHT0-83199	50mm Hand Clamp	Carded	6	3253560831998	10.91
STHT0-83200	100mm Hand Clamp	Carded	6	3253560832001	14.18

MINI SPRING CLAMPS

STANLEY



- Cold formed spring for long life
- Ergonomically designed handle pads fit securely and won't slip off
- Stamped metal construction provides strength
- Injection-moulded jaw pads won't mark or damage work surface

STANLEY	Description	Weight (gms)	Clamping Capacity				£
9-83-079	Mini Spring Clamp	77	25mm	Carded	50	3253569830794	2.99
9-83-080	Mini Spring Clamp	198	50mm	Carded	30	3253569830800	3.55

LIGHT DUTY BENCH VICE

STANLEY



- Cast-iron construction for strength & durability
- Roll-formed screw threads ensure smooth operation and durability
- Base bolts directly to work bench for stability
- Base swivels and locks for versatility
- Chrome-plated to resist corrosion

STANLEY	Description	Weight (gms)	Throat Depth	Clamping Capacity	Clamping Force				£
1-83-065	115mm/4½" Light Duty Bench Vice	6000	85mm	100mm	110kg*	Box	1	3253561830655	29.89

\*Defined as 80% of load required to bend handle

HEAVY DUTY BENCH VICE

STANLEY



- Cast iron construction for strength and durability
- Base bolts directly to work bench for stability
- Base swivels and locks for versatility
- Roll-formed screw threads ensure smooth operation and durability
- Chrome-plated to resist corrosion

STANLEY	Description	Weight (gms)	Throat Depth	Clamping Capacity	Clamping Force				£
1-83-066	100mm/4" Heavy Duty Bench Vice	13000	85mm	100mm	1400 kg*	Box	1	3253561830662	59.80
1-83-067	125mm/5" Heavy Duty Bench Vice	18000	95mm	125mm	1800 kg*	Box	1	3253561830679	71.76
1-83-068	150mm/6" Heavy Duty Bench Vice	27000	105mm	150mm	2200 kg*	Box	1	3253561830686	83.75

\*Defined as 80% of load required to bend handle

QUICK VICE

STANLEY



- Soft jaws to prevent damage to the work piece
- Reversible G clamps for left and right hand use
- Lever close – simple, effective and fast. One hand operation
- Bench clampable – portable, can be used anywhere. Brings the workbench to the kitchen table

STANLEY	Description	Weight (gms)	Throat Depth	Clamping Capacity	Clamping Force				£
0-83-179	Quick Vice	1200	80mm	110mm	160 kg	Carded	2	3253560831790	34.74

MULTI-ANGLE HOBBY VICE

STANLEY



- The patented ball joint allows you to rotate your project a full 360° and lock it at any angle
- Multiple positions for convenience and easier access
- Made of durable cast-aluminium: lightweight but very strong
- 3" jaw opening holds a wide range of items
- Removable rubber jaw covers wide range of applications for protecting delicate finishes
- The large C-clamp mount attaches to work surfaces up to 2 3/8" thick – also suitable for heavy duty applications

STANLEY	Description				£
1-83-069	Multi-angle Hobby Vice	Merchandise	2	3253561830693	23.22

# THE PRO'S ADVICE



## MAKE YOUR CLAMPS WORK HARDER

### DO A DRY RUN

Before 'gluing up' even the simplest of structures it is always good practise to have a 'dry run' to be sure that all the joints fit well and that the clamps are adjusted to require only minimal tightening and adjustment when you have everything glued.

### TAKE CARE IN POSITIONING CLAMPS

Ensure that the clamping force is through the line of the joint and that the clamp is square to the material.

### SPREAD THE CLAMPING LOAD EVENLY

When clamping up wide carcasses put a rigid piece of wood between the clamping pads. It's even better if the wood is slightly convex, because this will spread the effect of the clamp more evenly across the joint and ensure a better finish. The best way to do this is to hold the two pieces of wood in position with a small 'G' or 'F' clamp leaving both hands free to accurately position the large bar clamps.

### TIGHTEN THE CLAMPS PROGRESSIVELY

Depending on the complexity of the job you could be working with four, or even eight bar clamps at the same time, so your aim is to bring all the joints together at the same moment, without any undue stress to the job.

### CHECK THE CLAMPED JOB IS SQUARE

Once you have closed up all the joints, the best way to check that the job is square is to measure the diagonals with a steel rule. Alternatively, use two thin pieces of wood sharpened to an edge and stretched across the diagonals of the frame. Mark a line across the two pieces of wood and then compare the diagonal dimension across the other corners. You should be able to make any minor adjustments required by slightly changing the position of the clamps.

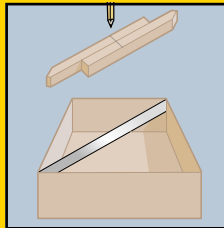

### HOW TO JOIN WIDE BOARDS

For gluing together wide boards edge to edge (rubbed joint) adjust the opening to include the protective scrap of wood and lay the clamps on the bench or floor. Place the glued boards on top of the steel bars of the clamps with scraps of paper protecting the steel bars from the glue. You should only need light pressure. If the size of the job requires more than two clamps alternate with one on the upper side. As you apply the pressure check that the boards remain flat on the bars of the clamps; if they don't it probably means that the edges are not square.

### USING CLAMPS TO OPEN JOINTS

A very important feature of many clamps in the range is the ability to turn the clamping heads around and use the clamp to push surfaces apart. Often when testing joints on a dry run they may stick too well. To separate them with a hammer could cause damage, but with our clamps you can reverse them, which enables you to open the joints in a controlled way.

# THE PRO'S ADVICE



## THE RIGHT PLIERS FOR THE JOB

### COMPOUND ACTION PLIERS

Compound action pliers use technology similar to that found in bolt croppers and aviation snips. A double pivot gives a massive mechanical advantage meaning user input is multiplied – giving more cutting and gripping force for the same input. These are ideal for cutting thicker wires and cables and can also benefit users with an impaired gripping action.

### WIRE CUTTING

Pliers do not cut by shearing, as scissors do, they cut wire by partially cutting and finally 'separating' the wire. The cutting edges should be precision ground, but the actual edge should be filed flat to separate rather than cut.

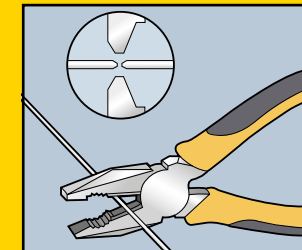

### COMBINATION PLIERS

For gripping and cutting these are indispensable and should be found in every tool box. The 180mm long model is probably the most versatile.

### DIAGONAL AND END CUTTERS

For wire cutting only. The FatMax® models are made to demanding DIN / ASO / ANSI and are capable of cutting hard steel wire. The end cutter can exert a higher leverage than the diagonal and is easier if you have a lot of repetition cutting of hard wire.

### STRAIGHT AND CRANKED LONG NOSE PLIERS

The long gripping nose is rounded and very useful for twisting electrical wire to make good contacts. Long nose pliers also have a cutting edge suitable for copper and fine gauge soft steel. The 160mm model is compact and easy to use.

### VDE RANGE

Offers additional safety in electrical applications with 1,000v rated handles, safe live line working, with handles tested up to 10,000v.

### WATER PUMP PLIERS

Featuring adjustable jaw capacities, they are ideal for plumbing when it comes to working on large size flange nuts. The specially fluted jaw profile also helps grip piping securely.

### SLIP JOINT PLIERS

A general purpose gripping tool with smaller adjustable jaw capacities than Water Pump Pliers, but with the added feature of a wire shear built into the jaw. A very useful and adaptable tool for any toolbox.

### 'MOLE' LOCKING PLIERS

Available with straight and curved jaws suitable for locking onto flat surfaces such as nuts and bolts or metal bars.



# PLIERS

## FATMAX® MULTIUSE 6-IN-1 COMBINATION PLIER

**STANLEY**  
**FATMAX**

### UNIVERSAL CUTTING EDGE

Designed to cut wires up to and including 2.0mm piano wire with up to 20% less force required to cut

**BI MATERIAL HANDLES**

### WIRE STRIPPER

Strips 2.5mm<sup>2</sup>, 4mm<sup>2</sup> & 6mm<sup>2</sup> wire



- Bolt Croppers – two dimensions of bolt cropper to cut M3 & M4 bolts, threaded for an accurate cut
- Reamer – hardened reaming edge to smooth pipework burrs
- Induction hardened, drop forged steel with hardened cutting edges for durability

### WRENCH FEATURE

Multi-point grip to tighten nuts and bolts with a hexagonal head

STANLEY	Description	☑	☒	📦	£
FMHT0-75469	FatMax® Multiuse 6-In-1 Combination Plier	Carded	2	3253560754693	34.93

**STANLEY**  
**FATMAX**



- Wire Crimp - crimping die to crimp 1.5mm<sup>2</sup> – 2.5mm<sup>2</sup>
- Wire Stripper - strips 1.5mm<sup>2</sup> & 2.5mm<sup>2</sup> wire
- Bolt Croppers - two dimensions of bolt cropper to cut M3 & M4 bolts, threaded for an accurate cut
- Semi flush cut tip for highly accurate flush cutting of soft materials
- Diagonal cutting edge - designed to cut wires up to and including 1.8mm piano wire



STANLEY	Description	☑	☒	📦	£
FMHT0-75468	FatMax® Multiuse 5-in-1 Diag Cutting Plier	Carded	2	3253560754686	32.74

## FATMAX® COMPOUND ACTION PLIERS

**STANLEY**  
**FATMAX**

**70% MORE**

Cutting and gripping power than standard pliers

### GROUND FINISH

To prevent chipping

**FORGED HIGH GRADE**

Steel construction for a longer working life

**BI MATERIAL HANDLES**



STANLEY	Description	☑	☒	📦	£
FMHT0-70813	FatMax® Compound Action Pliers- Combination	Carded	6	3253560708139	18.94
FMHT0-70814	FatMax® Compound Action Pliers- Diagonal	Carded	6	3253560708146	22.40
FMHT0-70812	FatMax® Compound Action Pliers- Long Nose	Carded	6	3253560708122	18.49
FMHT0-71851	FatMax® Compound Action Pliers- End Cutters	Carded	6	3253560718510	22.43
FMHT0-72415	FatMax® Compound Action Pliers- 3 Pack	Carded	6	3253560724153	53.85



FatMax® 3 Pack FMHT0-72415

FATMAX® PLIERS

STANLEY  
FATMAX

HIGH PERFORMANCE

Carbon Alloy Body With Improved  
varnish coating to increase corrosion  
resistance and product life

MECHANICAL  
ADVANTAGE

– Up To 20% reduction in user force  
required to cut vs previous model\*

HIGHER  
SPECIFICATION

Mechanical components are  
tested to over 25,000 cutting  
cycles to ensure durability  
and a long product life

\*Based on 160mm  
(Diagonal Cutting Plier)

ERGONOMIC  
BI-MATERIAL  
HANDLES

with a wider contact area  
providing superior comfort  
and grip during use

VDE

- Safe live line working to 1,000v
- Individually tested to 10,000v
- Compliant to EN60900, IEC / CEI900, VDE0680
- DIN / ASO / ANSI compliant

FATMAX® MINI PLIERS

STANLEY  
FATMAX

- Bi-material handle for comfort and improved grip
- Compact design ideal for intricate applications
- Spring return feature for ease of use and improved dexterity

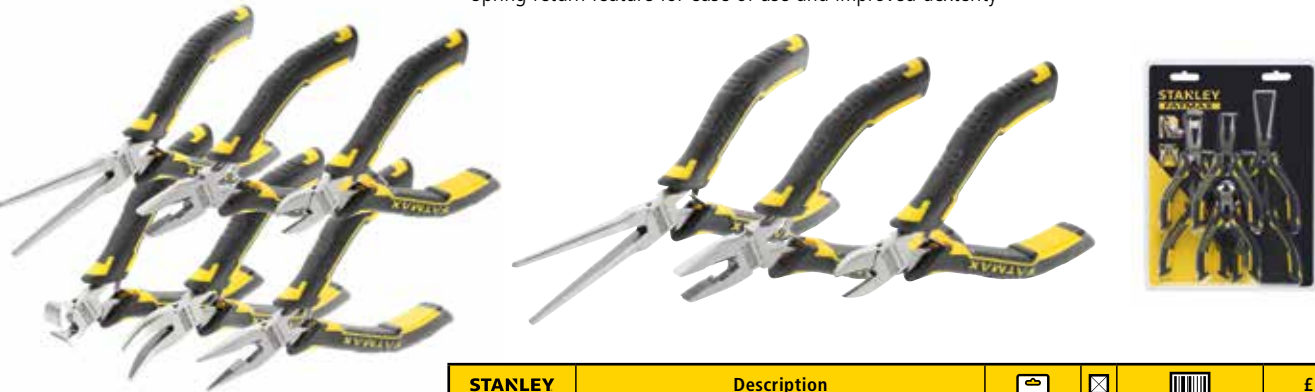

STANLEY	Description				£
FMHT0-80541	FatMax® Mini Pliers 6Pc Set - Combination, Long Nose, Diagonal Cutter, End Cutter, Bent Nose, Needle Nose	Blister	6	3253560805418	51.49
FMHT0-80524	FatMax® Mini Pliers 3Pc Set - Combination, Long Nose, Diagonal Cutter	Blister	6	3253560805241	30.89

FATMAX® PLIERS

STANLEY  
FATMAX



STANLEY	Description				£
0-89-858	150mm FatMax® Diagonal Cutting Pliers	Carded	4	3253560898588	17.10
0-89-859	190mm FatMax® Diagonal Cutting Pliers	Carded	4	3253560898595	18.42
0-89-860	175mm FatMax® Angled Diagonal Cutting Pliers	Carded	4	3253560898601	17.62
0-89-861	200mm FatMax® Angled Diagonal Cutting Pliers	Carded	4	3253560898618	18.67
0-89-862	255mm FatMax® Angled Diagonal Cutting Pliers	Carded	4	3253560898625	21.44
0-89-866	165mm FatMax® Combination Pliers	Carded	4	3253560898663	13.53
0-89-867	185mm FatMax® Combination Pliers	Carded	4	3253560898670	15.79
0-89-868	210mm FatMax® Combination Pliers	Carded	4	3253560898687	17.10
0-89-869	150mm FatMax® Long Nose Pliers	Carded	4	3253560898694	15.41
0-89-870	200mm FatMax® Long Nose Pliers	Carded	4	3253560898700	17.10
0-89-871	160mm FatMax® Bent Long Nose Pliers	Carded	4	3253560898717	16.70
0-89-872	200mm FatMax® Bent Long Nose Pliers	Carded	4	3253560898724	18.67
0-84-496	160mm FatMax® Round Nose Pliers	Carded	4	3253560844967	18.40
0-89-874	215mm FatMax® Cable Cutter	Carded	4	3253560898748	18.67
0-84-495	150mm FatMax® Flat Nose Pliers	Carded	4	3253560844950	16.72
0-89-875	150mm FatMax® End Cutters	Carded	4	3253560898755	18.69
4-84-488	3 Piece FatMax® Set	Box	6	3253564844888	46.04

FATMAX® VDE PLIERS

STANLEY  
FATMAX



STANLEY	Description				£
0-84-000	165mm FatMax® VDE Combination Pliers	Carded	4	3253560840006	16.30
0-84-001	185mm FatMax® VDE Combination Pliers	Carded	4	3253560840013	18.32
0-84-002	200mm FatMax® VDE Combination Pliers	Carded	4	3253560840020	20.37
0-84-003	175mm FatMax® VDE Diagonal Cutting Pliers	Carded	4	3253560840037	20.97
0-84-004	195mm FatMax® VDE Diagonal Cutting Pliers	Carded	4	3253560840044	22.41
0-84-006	160mm FatMax® VDE Long Nose Pliers	Carded	4	3253560840068	18.32
0-84-007	210mm FatMax® VDE Long Nose Pliers	Carded	4	3253560840075	20.38
0-84-008	200mm FatMax® VDE Bent Long Nose Pliers	Carded	4	3253560840082	22.41
0-84-009	160mm FatMax® VDE Narrow Diagonal Pliers	Carded	4	3253560840099	20.38
0-84-010	170mm FatMax® VDE Wire Stripper	Carded	4	3253560840105	24.43
0-84-016	165mm FatMax® VDE End Cutters 1000V	Carded	4	3253560840167	22.41
0-84-294	225mm FatMax® VDE Waterpump Pliers	Carded	4	3253560842949	27.58
4-84-489	4 Piece FatMax® VDE Set	Box	6	3253564844895	78.97
STHT0-73920	3 Piece VDE Plier Set	Blister	6	3253560739201	54.53

PLIER HEAD TYPES





DYNAGRIP WITH CONTROL GRIP PLIERS

STANLEY



STHT0-75068



STHT0-74363



STHT0-74361



STHT0-75067



STHT0-74362



STHT0-75065



STHT0-75094



STHT0-74471



STANLEY	Description				£
STHT0-74454	180mm Combination Control Grip Pliers	Carded	12	3253560744540	11.46
STHT0-74367	200mm Combination Control Grip Pliers	Carded	12	3253560743673	12.72
STHT0-74456	150mm Combination Control Grip Pliers	Carded	12	3253560744564	10.20
STHT0-74363	150mm Longnose Control Grip Pliers	Carded	12	3253560743635	11.46
STHT0-74364	200mm Longnose Control Grip Pliers	Carded	12	3253560743642	12.72
STHT0-74362	150mm Diagonal Cutting Control Grip Pliers	Carded	12	3253560743628	12.72
STHT0-74455	180mm Diag Cutting Control Grip Pliers	Carded	12	3253560744557	14.04
STHT0-75065	150mm Bent Nose Control Grip Pliers	Carded	12	3253560750657	12.72
STHT0-75066	200mm Bent Nose Control Grip Pliers	Carded	12	3253560750664	14.04
STHT0-75068	150mm Control Grip Wire Strippers	Carded	12	3253560750688	15.30
STHT0-74361	250mm Groove Joint Control Grip Pliers	Carded	6	3253560743611	16.57
STHT0-75067	150mm End Cutting Control Grip Pliers	Carded	12	3253560750671	14.04
STHT0-75094	3Pc Control Grip Plier Set: 150mm Combination Pliers, 150mm Diagonal, 150mm Long Nose	Carded	6	3253560750947	29.61
STHT0-74471	3Pc Control Grip Plier Set: 250mm Groove Joint, 180mm Combination Pliers, 150mm Diagonal Cutters	Carded	6	3253560744717	35.54

PLIERS

STANLEY

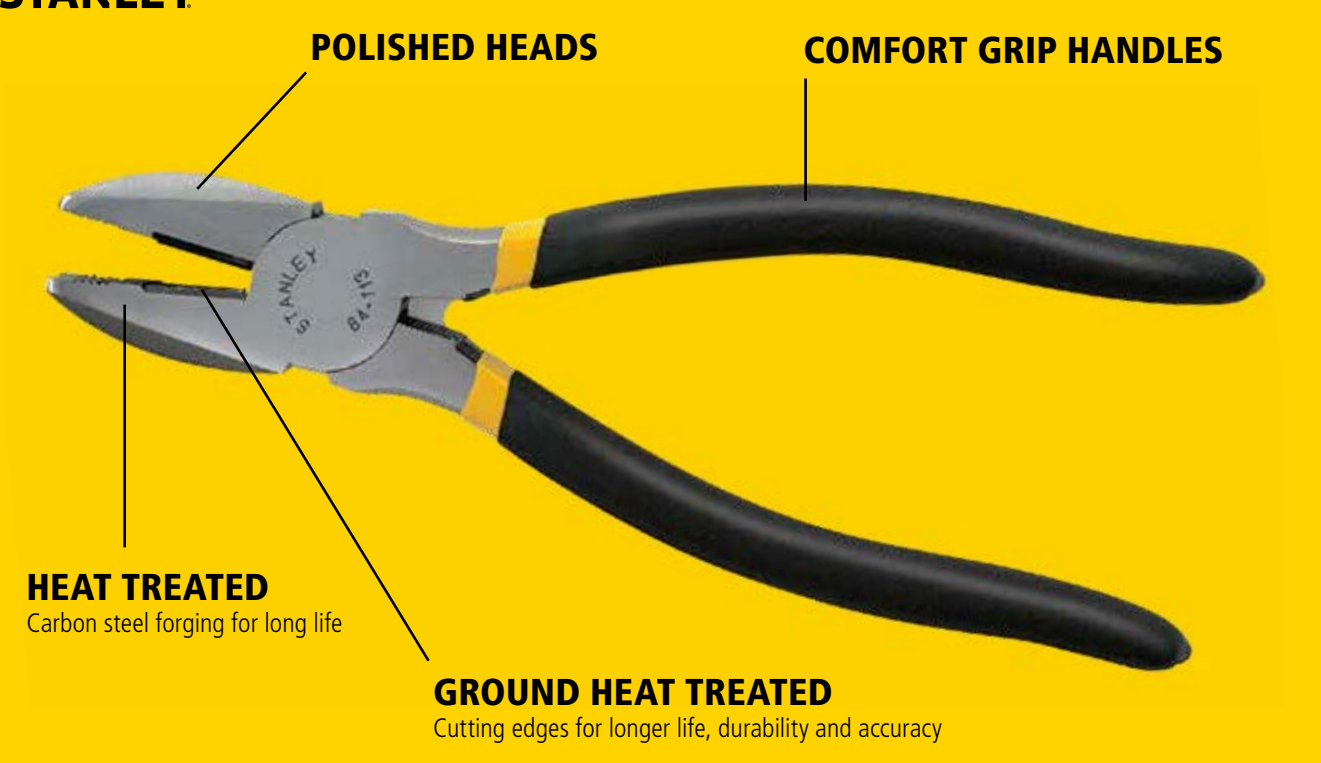

0-84-102



0-84-110



0-84-114



0-84-892



STANLEY	Description				£
0-84-105	152mm Diagonal Cutting Pliers	Carded	4	3253560841058	10.76
0-84-102	203mm Long Nose Pliers	Carded	4	3253560841027	10.76
0-84-110	254mm Waterpump Pliers	Carded	4	3253560841102	13.39
0-84-114	3 Piece Pliers Set: 152mm Slip Joint Plier, 152mm Long Nose Plier, 152mm Diagonal Cutting Plier	Carded	4	3253560841140	14.81
0-84-892	3 Piece Pliers Set: 152mm Slip Joint Plier, 152mm Long Nose Plier, 254mm Waterpump Plier	Carded	4	3253560848927	16.74

FATMAX® SLIP JOINT PLIERS

STANLEY  
FATMAX®

INDUCTION  
HARDENED  
JAWS

For increased  
durability

PUSHLOCK™  
ADJUSTMENT  
BUTTON

DROP FORGED

Construction for added  
strength

LASER MARKING  
IDENTIFICATION

For 3 positions to allow easy  
adjustment

ERGONOMIC  
BI-MATERIAL  
HANDLES

Provide a comfortable and  
controlled grip



STANLEY	Description				£
0-84-646	FatMax® 8" / 200mm Slip Joint Pliers	Carded	4	3253560846466	16.61

FATMAX® MULTIGRIP/GROOVE JOINT PLIERS

STANLEY  
FATMAX®



- PushLock™ adjustment button
- Ergonomic bi-material handles provide a comfortable and controlled grip
- Drop forged construction for added strength
- Induction hardened jaws for increased durability
- 17 button locked positions for precision
- Optimised jaw geometry for multiple gripping applications

STANLEY	Description				£
0-84-647	FatMax® 8" / 200mm Groove Joint Pliers	Carded	4	3253560846473	17.88
0-84-648	FatMax® 10" / 250mm Groove Joint Pliers	Carded	4	3253560846480	20.56
0-84-649	FatMax® 12" / 300mm Groove Joint Pliers	Carded	4	3253560846497	23.64

FATMAX® AUTO WIRE STRIPPERS

STANLEY  
FATMAX®

LASER MARKING  
IDENTIFICATION

For 3 positions to allow easy adjustment

PUSHLOCK™  
ADJUSTMENT BUTTON

INDUCTION  
HARDENED  
JAWS

For increased  
durability

DROP FORGED

Construction for  
added strength



ERGONOMIC  
BI-MATERIAL  
HANDLES

Provide a comfortable and  
controlled grip

- Strips 10-22 AWG wire
- Adjustable wire stop
- Spring loaded handles
- Comfortable grip

STANLEY	Description				£
FMHT0-96230	FatMax® Automatic Wire Stripper	Carded	6	3253560962302	24.31

CRIMPING PLIERS

STANLEY



- Crimping for non-insulated plugs - 1.5, 2.5, 6mm²
- Crimping pre-insulated plugs 1.5, 2.5, 6mm² max and tubular lugs from 1.5 to 6mm² max
- Wire strippers from 0.75 to 6mm²
- Wire cutting for cutting standard wire
- Ergonomic handle

STANLEY	Description				£
STHT0-75414	Standard Crimping Pliers 220mm	Carded	4	3253560754143	6.54

REVOLVING HOLE PUNCH PLIERS

STANLEY



- Ideal for arts and crafts, paper, card, leather belts and fabric
- Different hole diameters: 2-3, 3-3, 5-4, 5-5
- Durable chrome finishing
- Ergonomic handle to allow strong force without the possibility of palm fatigue
- Locking trigger for safety
- Bolt pinion for durability

STANLEY	Description				£
STHT0-75044	Revolving Hole Punch Pliers	Carded	1	3253560750442	10.91



# BOLT CROPPERS, NIPPERS & PINCERS

## BOLT CROPPERS

**STANLEY**



- Drop forged chrome molybdenum steel jaws for durability and strength
- Performance & efficiency: will cut 10mm thick steel
- Machined cutting edges gives clean and fast cut
- Forged handles lightweight but very strong
- Soft grip handle for comfort
- Quick adjusting screws for precise work

STANLEY	Description				£
1-95-563	350mm/14" Bolt Croppers	Loose	1	3253561955631	59.33
1-95-564	450mm/18" Bolt Croppers	Loose	1	3253561955648	75.51
1-95-565	600mm/24" Bolt Croppers	Loose	1	3253561955655	91.70
1-95-566	750mm/30" Bolt Croppers	Loose	1	3253561955662	107.88

## SPARE HEADS FOR BOLT CROPPERS

**STANLEY**



- Drop forged chrome molybdenum for durability and strength
- Performance & efficiency will cut 10mm thick steel
- Machined cutting edges gives clean and fast cut

STANLEY	Description				£
1-17-756	Spare Head for 350mm 14" Bolt Croppers (1-95-563)	Loose	1	3253561177569	32.35
1-17-757	Spare Head for 450mm 18" Bolt Croppers (1-95-564)	Loose	1	3253561177576	37.77
1-17-758	Spare Head for 600mm 24" Bolt Croppers (1-95-565)	Loose	1	3253561177583	43.14
1-17-759	Spare Head for 750mm 30" Bolt Croppers (1-95-566)	Loose	1	3253561177590	48.53

## FATMAX® PRO END NIPPERS

**STANLEY**  
**FATMAX**



- Long lever arm and pivot pin closer to jaws maximises cutting power
- Machined cutting edges gives clean and fast cut
- Convex shaped handle allows quick rotations for faster repetitive cuts
- Double heat treatment (60-62 HRC) for long life and sharpness
- Will cut 4.5 mm soft wire and 1.6 mm of hard wire

STANLEY	Description				£
9-95-097	FatMax® 220mm Pro End Nippers	Counter Top	12	3253569950973	32.35

## END NIPPERS

**STANLEY**



- High grade alloy steel for long life
- Induction hardened cutting edges to maintain 1st cut sharpness
- Conforms to ISO 9242 and DIN 5242 standards

STANLEY	Description				£
2-84-302	220mm End Nippers	Carded	6	3253562843029	12.79

## CARPENTER'S PINCERS

**STANLEY**



- Black lacquered polished head for long life
- Heat treated carbon steel forging for long life
- Precision ground heat treated carbon steel forging for long life

STANLEY	Description				£
2-84-183	180mm Carpenter's Pincers	Carded	6	3253562841834	15.53
2-84-184	225mm Carpenter's Pincers	Carded	6	3253562841841	16.22
2-84-185	250mm Carpenter's Pincers	Carded	6	3253562841858	17.64

# SNIPS

## FATMAX® ERGO SNIPS

**STANLEY**  
**FATMAX**

### IMPROVED PIVOT BOLT DESIGN

Increased durability. The new low profile design helps with restricted access whilst improving strength

### RE-DESIGNED HANDLE SPAN

Less risk of injury

### JAW RE-DESIGN FOR A BETTER FINISH

One serrated edge for grip & one smooth edge for an over-all cleaner cut and finish

### RE-DESIGNED LATCH DESIGN

Easy to open/close

### THE NEW ERGONOMICALLY CERTIFIED GRIP AREA

Improved safety and reduced strain

FMHT73756-0



FMHT73757-0



FMHT73755-0



STANLEY	Description				£
FMHT73755-0	FatMax® ERGO Aviation Snip - Left Cut 250mm	Carded	4	3253560737559	20.10
FMHT73756-0	FatMax® ERGO Aviation Snip - Straight Cut 250mm	Carded	4	3253560737566	20.10
FMHT73557-0	FatMax® ERGO Aviation Snip - Right Cut 250mm	Carded	4	3253560735579	20.10

## FATMAX® AVIATION SNIPS

**STANLEY**  
**FATMAX**



2-14-562  
(Left cut)



2-14-563  
(Long cut also available)



2-14-568  
(Right cut)

- Suitable for cutting aluminium, sheet UPVC, wire mesh, leather, copper and plastic
- Cuts up to 18 gauge mild steel 0.7 to 1.2mm
- Serrated cutting edges prevent slippage when cutting
- Made from forged alloy steel for strength and durability
- Double pivot action for high cutting power
- One handed automatic latch release
- Bi-material easy grip handles

STANLEY	Description				£
2-14-562	FatMax® 250mm Aviation Snips Left Cut	Carded	6	3253562145628	16.74
2-14-564	FatMax® 250mm Aviation Snips Right Cut	Carded	6	3253562145642	16.74
2-14-563	FatMax® 250mm Aviation Snips Straight Cut	Carded	6	3253562145635	16.74
2-14-566	300mm Aviation Snips Long Cut	Carded	6	3253562145666	19.32
2-14-567	FatMax® Aviation Snips Offset – Left Cut	Carded	6	3253562145673	19.32
2-14-568	FatMax® Aviation Snips Offset – Right Cut	Carded	6	3253562145680	19.32

## FATMAX® STRAIGHT PATTERN TIN SNIPS

**STANLEY**  
**FATMAX**



- Cuts up to 18 gauge mild steel 0.7 to 1.2mm
- Serrated cutting edges to prevent slippage when cutting
- Forged alloy steel for long life
- Single pivot action
- Soft grip for comfort
- Also suitable for cutting aluminium, sheet UPVC, wire mesh, leather, copper and plastic

STANLEY	Description				£
2-14-556	250mm FatMax® Straight Pattern Tin Snips	Carded	6	3253562145567	19.32

## SHEARS

**STANLEY**



- Titanium coated blade for long life
- Bi-material handle for user comfort
- Full tang one-piece design for improved durability
- Spring automatic opening

STANLEY	Description				£
STHT0-14103	Shears	Carded	6	3253560141035	12.55



# MOLE™ GRIPS

## FATMAX® LOCKING MOLE™ GRIP PLIERS

**STANLEY**  
**FATMAX®**

**INDUCTION  
HARDENED**

CR-V jaws for long-life service  
and reduced tooth wear

**EASY ADJUST  
EYEBOLT**

For increased  
tightening leverage  
and comfortable to use

**EASY TO USE**  
Pull to release  
mechanism

**OPTIMISED JAWS**

Tooth and jaw geometry designed  
to provide maximum grip

**SAFE TO USE**

Patented TRULOCK mechanism  
prevents early release



Straight Jaw



Curve Jaw



Long Nose



'C' Clamp

STANLEY	Description				£
FMHT0-75409	FatMax® Lockgrip Pliers 180mm Curve Jaw	Carded	4	3253560754099	18.64
FMHT0-74886	FatMax® Lockgrip Pliers 250mm Curve Jaw	Carded	2	3253560748869	21.52
FMHT0-75467	FatMax® Lockgrip Pliers 180mm Straight Jaw	Carded	4	3253560754679	17.21
FMHT0-74884	FatMax® Lockgrip Pliers 250mm Straight Jaw	Carded	2	3253560748845	20.10
FMHT0-75438	FatMax® Lockgrip Pliers 150mm Long Nose	Carded	4	3253560754389	21.52
FMHT0-74888	FatMax® Lockgrip Pliers 220mm Long Nose	Carded	2	3253560748883	22.96
FMHT0-75408	FatMax® Lockgrip Pliers 150mm C-Clamp Swivel	Carded	4	3253560754082	21.52
FMHT0-74892	FatMax® Lockgrip Pliers 280mm C-Clamp Swivel	Carded	2	3253560748920	35.87

## LOCKING MOLE™ GRIP PLIERS

**STANLEY**

- General purpose pliers with curved jaw ideal for pipes or hexagonal nuts

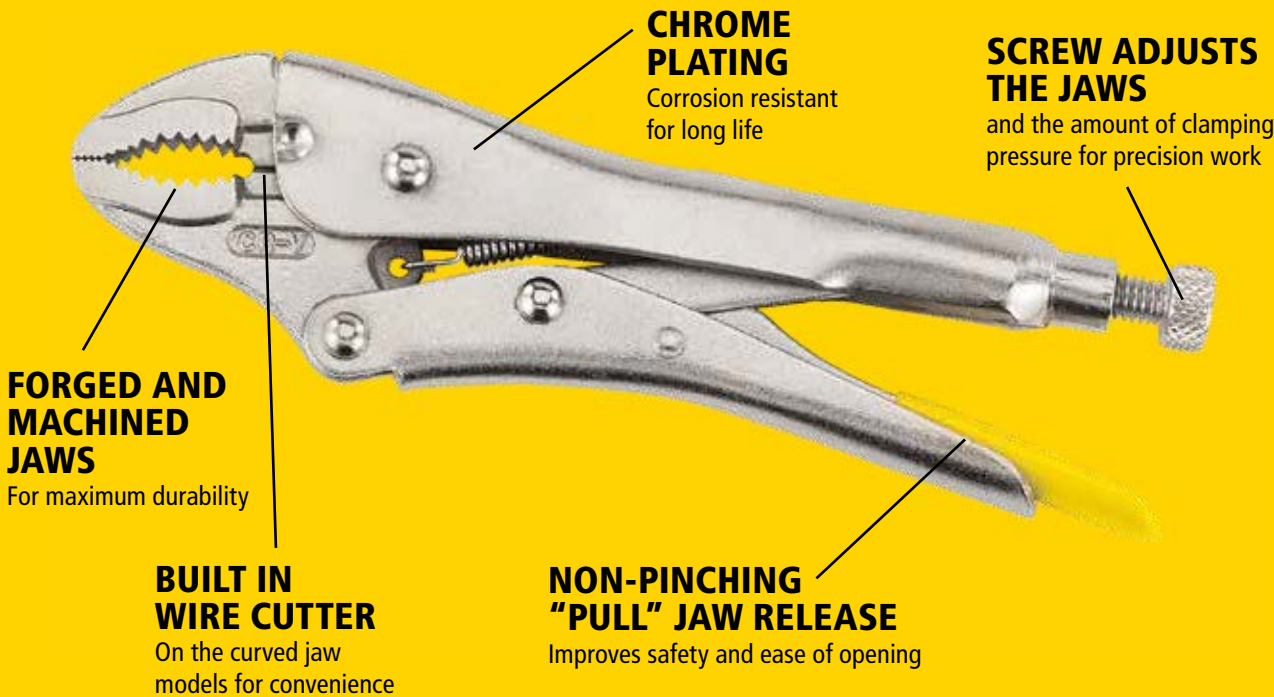

STANLEY	Description				£
0-84-808	185mm/7½" Locking Mole™ Grip Pliers Curved Jaw	Carded	4	3253560848088	15.54
0-84-809	225mm/9" Locking Mole™ Grip Pliers Curved Jaw	Carded	4	3253560848095	17.93
0-84-810	190mm/7½" Locking Mole™ Grip Pliers Straight Jaw	Carded	4	3253560848101	14.34
0-84-811	225mm/9" Locking Mole™ Grip Pliers Straight Jaw	Carded	4	3253560848118	16.75
0-84-812	170mm/7" Locking Mole™ Grip Pliers Long Nose	Carded	4	3253560848125	17.93
0-84-813	215mm/8½" Locking Mole™ Grip Pliers Long Nose	Carded	4	3253560848132	19.14
0-84-814	225mm/9" Locking Mole™ Grip Pliers "V" Jaw	Carded	4	3253560848149	19.14
0-84-815	170mm/7" Locking Mole™ Grip Pliers "C" Clamp	Carded	4	3253560848156	17.93
0-84-816	285mm/11½" Locking Mole™ Grip Pliers "C" Clamp	Carded	4	3253560848163	29.89



0-84-810

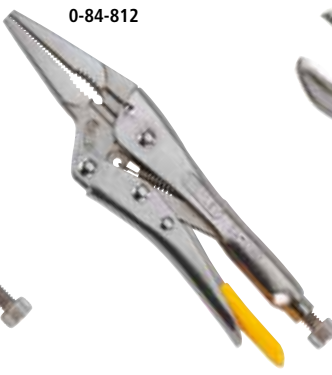

0-84-812



0-84-814



0-84-815

# SOCKETS, SPANNERS AND WRENCHES





# THE PRO'S ADVICE



## THE RIGHT SOCKETRY FOR THE JOB

### SOCKETS

Sockets are available in either hex (6 points) or bi-hex (12 points). The bi-hex socket provides greater access when the nut is in a hard to reach position. The hex socket, although with reduced angular accessibility, tends to be able to withstand heavier duty use.

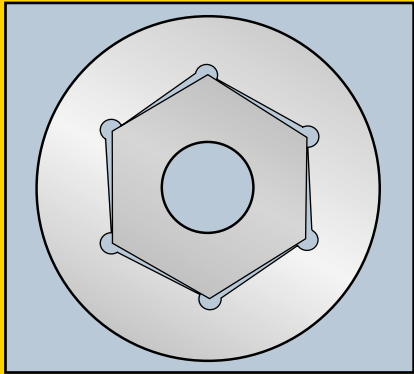

Maxi Drive profile sockets are the most efficient and offer protection to both the fastener and the socket wall by taking the driving force away from the extreme corners of the nut where there is the greatest risk of damage.

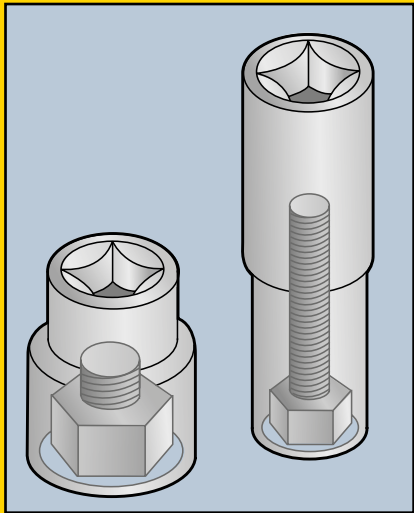

Sockets are available in standard length, for most general purpose applications and deep drive, which come into their own if you need to tighten a nut on longer screw studs.

### RATCHETS

The turning force on the socket is imparted by the drive handle through a square recess forged into the end of the socket. The size of this recess varies depending on the size of the socket – 1/4" 3/8" or 1/2" square drive. Specific sets for each drive size are available, together with sets that combine drive sizes, which enable you to deal with fastenings from 4mm up to 32mm.

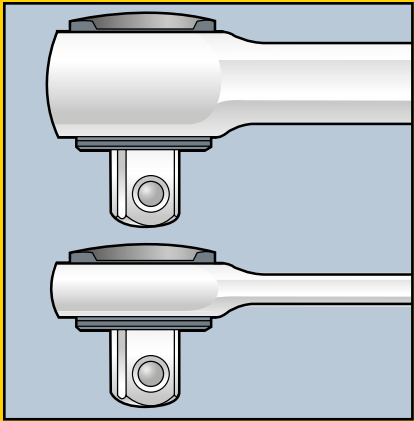

FatMax® and MicroTough™ ratchets offer the smoothest operation and allow access to fasteners in restricted areas. The smaller head is 20% – 30% smaller than standard ratchet heads and the fine tooth mechanism offers a 5° angle of engagement.

When working with oily hands it is important that the ratchet handle incorporates a quick socket release facility.

# SOCKET SETS & ACCESSORIES

### FATMAX® 1/2", 3/8" & 1/4" RATCHET

**STANLEY  
FATMAX**

72 tooth ratchet mechanism gives 5 degree minimum working arc for use in confined areas  
Professional ratchet with small head size for ease of access



Laser etched markings for easy identification

Maxi Drive socket profile for improved grip and longer fastener life

Premium black chrome finish gives double the corrosion protection

Bi-material handle for comfort and grip

Fully ISO compliant for proven performance

### MICROTOUGH™ 1/2", 3/8" & 1/4" RATCHET

**STANLEY**



- MicroTough™ professional ratchet features a quick release two way ratchet with a 20-30% smaller pear shaped head, smaller than conventional ratchets for easy access in tight spaces
- Fine tooth ratchet gives 5° angle of engagement smoother operation and continues to function even where access to fastener is very restricted
- Fully polished chrome plated finish for durability and rust resistance
- Hex sockets feature Maxi Drive wall profile for improved grip on fastener
- DynaGrip bi-material handle for comfortable grip

STANLEY	Description	☑	☒	📦	£
4-85-578	1/2" MicroTough™ Ratchet	Carded	5	3253564855785	29.10
4-85-577	3/8" MicroTough™ Ratchet	Carded	10	3253564855778	23.80
4-85-576	1/4" MicroTough™ Ratchet	Carded	10	3253564855761	19.83

### QUICK RELEASE 1/2", 3/8" & 1/4" RATCHET

**STANLEY**



- Two way quick release ratchet handle rotates left or right for direction
- Fully polished chrome plated finish for durability and rust resistance
- Comfortable and durable moulded handle withstands most industrial solvents
- Light pressure automatically releases socket

STANLEY	Description	☑	☒	📦	£
4-86-397	1/2" Quick Release Ratchet	Carded	5	3253564863971	20.53
4-86-396	3/8" Quick Release Ratchet	Carded	10	3253564863964	16.86
4-86-395	1/4" Quick Release Ratchet	Carded	10	3253564863957	13.93

FATMAX® 1/2" SD SOCKET SET – 40 PIECE

STANLEY  
FATMAX



- Ratchet: 1/2" SD FatMax® pear head ratchet
- Sockets: Hex – 10, 11, 12, 13, 14, 15, 16, 17, 18, 19, 20, 21, 22, 23, 24, 25, 26, 27, 28, 29, 30, 32mm
- Wrenches: 7, 8, 9, 10, 11, 12, 13, 14, 15, 16, 17, 18, 19mm
- Extension bar: 125mm & 250mm
- Breaker bar
- Universal joint

STANLEY	Description				£
1-99-056	1/2" SD FatMax® Socket Set – 40Pce	Outer Sleeve	3	3253561990564	151.57

FATMAX® 1/2" SD SOCKET SET – 30 PIECE

STANLEY  
FATMAX



- Ratchet: 1/2" SD FatMax® black chrome pear head ratchet
- Sockets: Hex – 8, 9, 10, 11, 12, 13, 14, 15, 16, 17, 18, 19, 21, 22, 23, 24, 26, 27, 28, 29, 30, 32mm
- Extension bar: 75mm & 250mm
- Sliding T-bar: 250mm
- Universal joint
- Spark plug socket: 16 & 21mm

STANLEY	Description				£
1-94-662	1/2" SD FatMax® Socket Set – 30Pce	Outer Sleeve	4	3253561946622	115.60

1/2" SD MICROTOUGH™ SOCKET SET – 29 PIECE

STANLEY



- Ratchet: 1/2" SD MicroTough™ ratchet
- Sockets: Bi-Hex – 8, 9, 10, 11, 12, 13, 14, 15, 16, 17, 18, 19, 20, 21, 22, 23, 24, 26, 28, 29, 30, 32mm
- Extension bar: 75, 150 & 250mm
- Sliding T-bar
- Universal joint
- Drive adaptor: 1/2" to 3/8"

STANLEY	Description				£
2-85-584	1/2" SD MicroTough™ Socket Set – 29Pce	Boxed	4	3253562855848	92.60

1/2" SD SOCKET SET – 23 PIECE

STANLEY



- Ratchet: 1/2" SD pear head ratchet
- Sockets: 10, 11, 12, 13, 14, 15, 16, 17, 18, 19, 21, 23, 24, 27, 30, 32mm
- Extension bar: 75mm, 125mm & 250mm
- Sliding T-bar: 250mm
- Universal joint

STANLEY	Description				£
1-94-671	1/2" SD Socket Set – 23Pce	Boxed	4	3253561946714	81.05

1/2" SD SOCKET SET – 30 PIECE

STANLEY



- Ratchet: 1/2" SD quick-release ratchet
- Sockets: Hex – 8, 9, 10, 11, 12, 13, 14, 15, 16, 17, 18, 19, 21, 22, 23, 24, 27, 30, 32mm
- Male Sockets: Hex – 4, 5, 6, 8, 10mm
- Extension bar: 125 & 250mm
- Sliding T-bar: 250mm
- Universal joint
- Spark plug socket: 21mm
- Screwdriver bits

STANLEY	Description				£
1-94-653	1/2" SD Socket Set – 30Pce	Outer Sleeve	3	3253561946530	77.04

1/2" SD SOCKET SET – 20 PIECE

STANLEY



- Ratchet: 1/2" SD quick-release ratchet
- Sockets: Hex – 10, 11, 12, 13, 14, 15, 16, 17, 18, 19, 21, 22, 24, 27mm
- Extension bar: 125mm
- Sliding T-bar: 250mm
- Universal joint
- Spark plug socket: 16 & 21mm

STANLEY	Description				£
1-94-650	1/2" SD Socket Set – 20Pce	Open Blister	4	3253561946509	57.79



3/8" SD MicroTough™ SOCKET SET – 21 PIECE

STANLEY



- Ratchet: 3/8" SD MicroTough™ ratchet
- Sockets: Bi-Hex – 7, 8, 10, 11, 12, 13, 14, 15, 16, 17, 18, 19, 21, 22, 24mm
- Extension bar: 75, 150 & 250mm
- Universal joint
- Drive adaptor: 3/8" to 1/2"

STANLEY	Description				£
2-85-583	3/8" SD MicroTough™ Socket Set – 21Pce	Boxed	1	3253562855831	59.52

3/8" SD SOCKET SET – 30 PIECE

STANLEY



- Ratchet: 3/8" SD quick-release ratchet
- Sockets: Hex – 8, 9, 10, 11, 12, 13, 14, 16, 17, 18, 19, 21, 22mm
- Deep sockets: Hex – 10, 12, 13, 14, 17mm
- Extension bar: 75mm
- Universal joint
- Spark plug socket: 18 & 21mm
- Bit adaptor
- Screwdriver bits

STANLEY	Description				£
1-94-652	3/8" SD Socket Set – 30Pce	Open Blister	4	3253561946523	44.94

FATMAX® 3/8" SD ROTATOR RATCHET WITH SOCKETS – 19 PIECE

STANLEY  
FATMAX



- Rotator system for difficult access situations
- Can be used as a normal ratchet
- Ratchet: 3/8" SD FatMax® black chrome rotator ratchet
- Sockets: 10, 11, 12, 13, 14, 15, 17, 19mm

STANLEY	Description				£
0-94-606	3/8" SD FatMax® Rotator Ratchet with Sockets – 9Pce	Blister Pack	3	3253560946067	44.94

3/8" SD MicroTough™ RATCHET WITH SOCKETS – 9 PIECE

STANLEY



- Ratchet: 3/8" SD MicroTough™ ratchet
- Sockets: Hex – 8, 10, 11, 12, 13, 15, 17, 19mm

STANLEY	Description				£
0-94-611	3/8" SD MicroTough™ Ratchet with Sockets – 9Pce	Blister Pack	3	3253560946111	38.53

3/8" SD EXTENDABLE RATCHET WITH SOCKETS – 9 PIECE

STANLEY



- Handle design extends to 350mm
- Locks into five different lengths
- Locking 180° Flex Head – 7 settings
- Ratchet: 3/8" SD extendable ratchet
- Sockets: Hex – 8, 10, 11, 12, 13, 15, 17, 19mm

STANLEY	Description				£
0-94-609	3/8" SD Extendable Ratchet with Sockets – 9Pce	Blister Pack	3	3253560946098	44.94

FATMAX® 1/4" SD SOCKET SET – 30 PIECE

STANLEY  
FATMAX



- Ratchet: 1/4" SD FatMax® ratchet
- Sockets: Hex – 4, 4.5, 5, 5.5, 6, 7, 8, 9, 10, 11, 12, 13, 14mm
- Extension bar: 75 & 150mm
- Sliding T-bar: 125mm
- Spinner handle
- Bit adaptor
- Screwdriver bits

STANLEY	Description				£
1-94-661	1/4" SD FatMax® Socket Set – 30Pce	Outer Sleeve	4	3253561946615	77.04

1/4" SD MICROTOUGH™ SOCKET SET – 17 PIECE

STANLEY



- Ratchet: 1/4" SD MicroTough™ ratchet
- Sockets: Hex – 4, 5, 5.5, 6, 7, 8, 9, 10, 11, 12, 13mm
- Extension bar: 75 & 150mm
- Universal joint
- Spinner handle
- Drive adaptor: 1/4" to 3/8"

STANLEY	Description				£
2-85-582	1/4" SD MicroTough™ Socket Set – 17Pce	Boxed	1	3253562855824	34.38

1/4" SD SOCKET SET – 35 PIECE

STANLEY



- Ratchet: 1/4" SD pear head ratchet
- Sockets: 4, 4.5, 5, 5.5, 6, 7, 8, 9, 10, 11, 12, 13, 14mm
- Extension bar: 50 & 100mm
- Spinner handle
- Bit adapter
- Universal joint
- Screwdriver bits

STANLEY	Description				£
1-94-672	1/4" SD Socket Set – 35Pce	Box	4	3253561946721	69.68

1/4" SD SOCKET SET – 40 PIECE

STANLEY



- Ratchet: 1/4" SD quick-release ratchet
- Sockets: Hex – 4, 5, 5.5, 6, 7, 8, 9, 10, 11, 12, 13mm
- Male sockets:
  - Hex – 4, 5, 6; Slotted – 4, 5.5
  - Phillips – 1, 2, 3
  - Pozidriv – 1, 2, 3
- Extension bar: 75 & 150mm
- Flex extension bar: 150mm
- Spinner handle
- Bit adaptor
- Screwdriver bits
- Hex key set

STANLEY	Description				£
1-94-655	1/4" SD Socket Set – 40Pce	Outer Sleeve	4	3253561946554	44.94

1/4" SD SOCKET SET – 30 PIECE

STANLEY



- Ratchet: 1/4" SD quick-release ratchet
- Sockets: Hex – 4, 5, 6, 7, 8, 9, 10, 11, 12, 13mm
- Deep Sockets: Hex – 5, 6, 7, 8, 9, 10, 11, 12, 13mm
- Extension bar: 75mm
- Universal joint
- Spinner handle
- Bit adaptor
- Screwdriver bits

STANLEY	Description				£
1-94-651	1/4" SD Socket Set – 30Pce	Open Blister	4	3253561946516	38.53

1/4" SD SOCKET SET – 20 PIECE

STANLEY



- Ratchet: 1/4" SD quick-release ratchet
- Sockets: Hex – 4, 5, 6, 7, 8, 9, 10, 11, 12, 13mm
- Extension bar: 75mm
- Spinner handle
- Bit adaptor
- Screwdriver bits

STANLEY	Description				£
1-94-649	1/4" SD Socket Set – 20Pce	Open Blister	4	3253561946493	29.52

FATMAX® 1/4" SD ROTATOR RATCHET WITH SOCKETS - 11 PIECE

STANLEY  
FATMAX



- Rotator system for difficult access situations
- Can be used as a normal ratchet
- Ratchet: 1/4" SD FatMax® black chrome rotator ratchet
- Sockets: 4, 5, 5.5, 6, 7, 8, 9, 10, 11, 13mm

STANLEY	Description				£
0-94-607	1/4" SD FatMax® Rotator Ratchet with Sockets – 11Pce	Blister Pack	3	3253560946074	42.37



1/4" SD MICROTOUGH™ RATCHET WITH SOCKETS – 10 PIECE

STANLEY

- Ratchet: 1/4" SD MicroTough™ ratchet
- Sockets: Hex – 4, 5, 5.5, 6, 7, 8, 10, 11, 13mm



STANLEY	Description				£
0-94-610	1/4" SD MicroTough™ Ratchet with Sockets – 10Pce	Blister Pack	3	3253560946104	32.09

FATMAX® 1/4" & 1/2" SD SOCKET SET – 60 PIECE

STANLEY  
FATMAX

- Ratchet: 1/4" & 1/2" SD FatMax® ratchets
- Sockets: 1/2" Hex – 8, 9, 10, 11, 12, 13, 14, 15, 16, 17, 18, 19, 22, 24, 27, 30, 32mm  
1/4" Hex – 4, 4.5, 5, 5.5, 6, 7, 8, 9, 10, 11, 12, 13, 14mm
- Extension bar: 1/2" – 125 & 250mm  
1/4" – 75mm
- Breaker bar: 250mm
- Sliding T-bar: 125mm
- Universal joint: 1/4" & 1/2"
- Spark plug sockets: 16 & 21mm
- Spinner handle
- Bit adaptor
- Screwdriver bits
- Hex key set



STANLEY	Description				£
1-94-663	1/4" & 1/2" SD FatMax® Socket Set – 60Pce	Outer Sleeve	3	3253561946639	154.12

1/4" & 1/2" SD SOCKET SET – 96 PIECE

STANLEY

- Ratchet: 1/4" & 1/2"
- Sockets: 1/4" Hex – 4.5, 5, 5.5, 6, 7, 8, 9, 10, 11, 12, 13, 14mm  
1/2" Hex – 10, 11, 12, 13, 14, 15, 16, 17, 18, 19, 21, 22, 24, 27, 30, 32mm
- Deep sockets: 6, 7, 8, 9, 10, 11, 12, 13, 14, 15, 17, 19mm
- Extension bar: 1/2"
- Universal joint 1/2"
- Sliding T-bar: 1/4"
- Spark plug: 16 & 21mm
- 5/16" Bit holder with 1/2" square drive
- 1/4" Bit holder with 1/4" square drive
- 1/4" Bit driver
- 1/4" Adapter
- Screwdriver bits



STANLEY	Description				£
1-94-668	1/4" & 1/2" SD Socket Set – 96Pce	Outer Sleeve	3	3253561946684	208.47

1/4" & 1/2" SD MICROTOUGH™ SOCKET SET – 75 PIECE

STANLEY

- Ratchet: 1/4" & 1/2" SD MicroTough™ ratchets
- Sockets: 1/2" Hex – 8, 9, 10, 11, 12, 13, 14, 15, 16, 17, 18, 19, 21, 22, 23, 24, 25, 26, 27, 28, 29, 30, 32, 34mm  
1/4" Hex – 4, 4.5, 5, 6, 7, 8, 9, 10, 11, 12, 13mm
- Wrenches: 8, 9, 10, 11, 12, 13, 14, 17, 19, 21mm
- Extension bar: 1/2" – 75 & 125mm  
1/4" – 75mm
- Sliding T-bar: 1/2" – 250mm  
1/4" – 125mm
- Universal joint: 1/4" & 1/2"
- Spark plug socket: 1/2" – 16 & 21mm
- Spinner handle
- Bit adaptor
- Screwdriver bits
- Hex key set



STANLEY	Description				£
1-94-660	1/4" & 1/2" SD MicroTough™ Socket Set – 75Pce	Outer Sleeve	3	3253561946608	166.96

1/4" & 1/2" SD MICROTOUGH™ SOCKET SET – 65 PIECE

STANLEY

- Ratchet: 1/4" & 1/2" SD MicroTough™ ratchets
- Sockets: 1/2" Hex – 8, 9, 10, 11, 12, 13, 14, 15, 16, 17, 18, 19, 21, 22, 23, 24, 25, 26, 27, 28, 29, 30, 32, 34mm  
1/4" Hex – 4, 4.5, 5, 6, 7, 8, 9, 10, 11, 12, 13mm
- Extension bar: 1/2" – 75 & 125mm  
1/4" – 75 & 150mm
- Sliding T-bar: 250mm
- Universal joint: 1/4" & 1/2"
- Spark plug socket: 16 & 21mm
- Spinner handle
- Bit adaptor
- Screwdriver bits
- Hex key set



STANLEY	Description				£
1-94-659	1/4" & 1/2" SD MicroTough™ Socket Set – 65Pce	Outer Sleeve	3	3253561946592	128.43

1/4" & 1/2" SD MICROTOUGH™ SOCKET SET – 50 PIECE

STANLEY

- Ratchet: 1/4" & 1/2" SD MicroTough™ ratchets
- Sockets: 1/2" Hex – 10, 11, 12, 13, 14, 15, 17, 19, 22, 24, 27, 30mm  
1/4" Hex – 4, 5, 6, 7, 8, 9, 10, 11, 12, 13mm
- Extension Bar: 1/2" – 125 & 250mm  
1/4" – 75mm
- Sliding T-bar: 125mm
- Universal joint: 1/4" & 1/2"
- Spark plug socket: 21mm
- Spinner handle
- Bit adaptor
- Screwdriver bits
- Hex key set



STANLEY	Description				£
1-94-658	1/4" & 1/2" SD MicroTough™ Socket Set – 50Pce	Outer Sleeve	4	3253561946585	102.73

1/4", 3/8" & 1/2" SD SOCKET SET – 60 PIECE

STANLEY



- Ratchet: 3/8", 1/4" & 1/2" quick release ratchets
- Sockets: 3/8" Hex – 10, 11, 12, 13, 14, 15, 16, 17, 18mm  
1/4" Hex – 4, 5, 6, 7, 8, 9, 10mm  
1/2" Hex – 13, 14, 16, 17, 18, 19, 21, 22, 24, 27, 28, 29, 32mm
- Extension bar: 3/8" – 75, 125 & 250mm  
1/4" – 75, 125 & 250mm  
1/2" – 75, 125 & 250mm
- Sliding T-bar: 250mm
- Universal joint: 3/8", 1/4" & 1/2"
- Spark plug socket: 16 & 21mm
- Spinner handle
- Bit adaptor
- Screwdriver bits
- Hex key set

STANLEY	Description				£
1-94-657	1/4", 3/8" & 1/2" SD Socket Set – 60Pce	Outer Sleeve	3	3253561946578	96.31

1/4" & 1/2" SD SOCKET SET – 50 PIECE

STANLEY



- Ratchet: 1/4" & 1/2" quick release ratchets
- Sockets: 1/4" Hex – 4, 5, 6, 7, 8, 9, 10, 11, 13mm  
1/2" Hex – 10, 11, 12, 13, 14, 15, 16, 17, 18, 19, 21, 22, 24, 27mm
- Extension bar: 1/4" – 75mm  
1/2" – 125mm
- Sliding T-bar: 1/4" – 125mm  
1/2" – 250mm
- Universal joint
- Spark plug socket: 21mm
- Spinner handle
- Bit adaptor
- Screwdriver bits
- Hex key set

STANLEY	Description				£
1-94-656	1/4" & 1/2" SD Socket Set – 50Pce	Outer Sleeve	4	3253561946561	77.04

FATMAX® BIT & 1/4" SD SOCKET SET & RATCHET – 39 PIECE

STANLEY  
FATMAX



- Slotted: 4, 5.5, 6.5, 8mm
- Phillips: PH1-PH2-PH3
- PZ: PZ1-PZ2-PZ3
- Hex: 3, 4, 5, 6mm.
- Torx: T8, T10, T15, T20, T25, T27, T30, T40
- Tamperproof Torx: T10, T15, T20, T25, T27, T30, T40
- Sockets: 6, 7, 8, 10, 11, 12, 13mm
- Magnetic bit holder: 60mm
- 1/4" Mini ratchet
- 1/4" Adaptor

STANLEY	Description				£
1-13-906	FatMax® Bit & 1/4" SD Socket Set – 39Pce with Ratchet	Box	10	3253561139062	43.99

FATMAX® BIT SET WITH RATCHET WRENCH – 39 PIECE

STANLEY  
FATMAX



- Slotted: 4, 5.5, 6.5, 8mm
- Phillips: PH1-PH2-PH3
- PZ: PZ1-PZ2-PZ3
- Hex: 3, 4, 5, 6mm.
- Torx: T8, T10, T15, T20, T25, T27, T30, T40
- Tamperproof torx: T10, T15, T20, T25, T27, T30, T40
- 1/4" Bits: 6, 7, 8, 10, 11, 12, 13mm
- Magnetic bit holder: 60mm
- 1/4" Adaptor
- 1/4" Mini ratchet wrench

STANLEY	Description				£
1-13-907	FatMax® Bit Set – 39Pce with Ratchet Wrench	Box	10	3253561139079	41.67



FATMAX® BIT SET WITH RATCHET – 32 PIECE

STANLEY  
FATMAX



- Slotted: 4, 5.5, 6.5, 8mm
- Philips: PH1, PH2, PH3
- PZ: PZ1, PZ2, PZ3
- Hex: 3, 4, 5, 6mm.
- Torx: T8, T10, T15, T20, T25, T27, T30, T40
- Tamperproof torx: t10, t15, t20, t25, t27, t30, t40
- Magnetic bit holder: 60mm
- 1/4" Mini ratchet

STANLEY	Description				£
1-13-904	FatMax® Bit Set with Ratchet – 32Pce	Box	10	3253561139048	39.36

FATMAX® BIT SET WITH RATCHET WRENCH – 32 PIECE

STANLEY  
FATMAX



- Slotted: 4, 5.5, 6.5, 8mm
- Philips: PH1, PH2, PH3
- PZ: PZ1, PZ2, PZ3
- Hex: 3, 4, 5, 6mm.
- Torx: T8, T10, T15, T20, T25, T27, T30, T40
- Tamperproof Torx: T10, T15, T20, T25, T27, T30, T40
- Magnetic bit holder: 60mm
- 1/4" Square drive socket
- 1/4" Adaptor
- 1/4" Mini ratchet wrench

STANLEY	Description				£
1-13-905	FatMax® Bit Set with Ratchet Wrench – 32Pce	Box	10	3253561139055	37.05

# THE PRO'S ADVICE



## MAKE YOUR SOCKET SETS WORK HARDER

### NUTS SHOULD TURN SMOOTHLY

To effectively use sockets you need to be sensitive to the way in which the nut turns on the bolt or screw stud. If the nut does not rotate smoothly check to see that the thread is not 'crossed' or if the thread size or type differs from the bolt.

### USE THE RIGHT SIZE SOCKET

Even though the socket may locate on a nut that is slightly smaller, the result may be that the corners of the fastener will be deformed and make future removal difficult. The size of the ratchet handle is also carefully matched to a given set of socket sizes so that damage to the fastening is minimised. Whenever possible pull the ratchet handle towards you for better control.

### TAKE CARE NOT TO OVER TIGHTEN

Run the nut up until finger tight and then apply the socket to finally tighten the nut. Under normal conditions do not be tempted to over tighten fastenings.

### LOCKING EXTENSION BAR

If you need to work on a fastener beyond your normal reach a locking extension bar will enable you to reach the nut without the risk of leaving the socket embedded in the machinery or engine compartment.

### USE A TORQUE WRENCH FOR EXACT SPECIFICATIONS

If the torque required to complete the fastening needs to be specific for functional or safety reasons you should use a torque wrench.

# THE PRO'S ADVICE



## CHOOSE THE RIGHT WRENCH FOR THE JOB

### COMBINATION SPANNERS

These combine in a single tool an open-ended jaw and a ring, both have the same dimension. The open-ended jaw is offset by 15° which enables the operator to turn any nut provided there is even a very small amount of access. The Bi-Hex (12 point) Ring-end is also cranked at 15° from the horizontal, which enables you to grip the handle without risking injury to the knuckles.

### OPEN-ENDED SPANNERS

Both ends of these spanners are open with the heads set at 15°. The open-ended format is ideal for working on pipelines where only side access is possible. Select slim open-ended jaws to give greater accessibility within the thickness of the fastener.

### ADJUSTABLE WRENCH

This must be used carefully and sparingly if damage to the fastener is to be avoided, but it is still a very useful item for any toolkit.

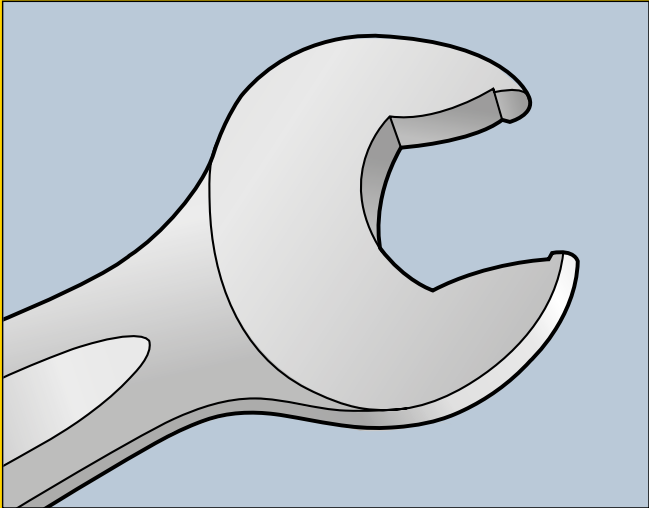

### COMBINATION SPANNER WITH RATCHETING RING END

A very useful specialist set of 6 spanners, with the benefit of a ring end which ratchets with a 5° angle of engagement, so that you can work in very restricted spaces and have the added advantage of an open ended end profile to work on fastenings that do not have 360° access, as occurs on pipe work.

### ACCELERATOR COMBINATION SPANNER

The open-end part of the tool incorporates an innovative jaw form which enables the user to engage and disengage without removing the spanner from the nut.

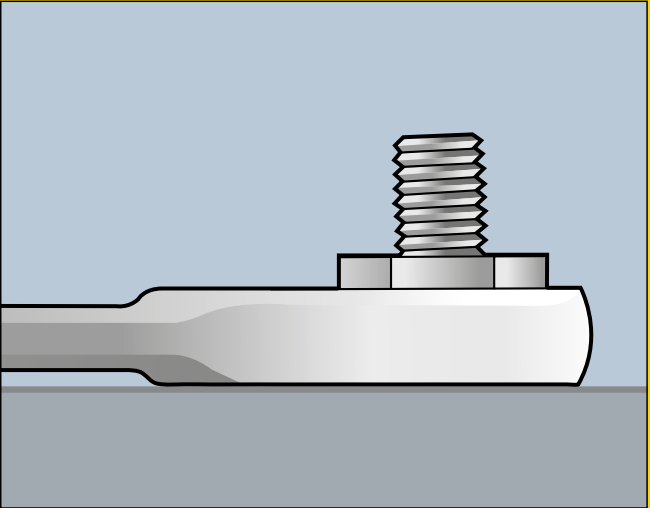

# WRENCHES & SPANNERS

## COMBINATION WRENCH SETS

### STANLEY

- Re-usable plastic rack for easy storage
- Nickel chrome plated for corrosion protection
- Maxi Drive ring ends for increased grip and reduced fastener damage
- Forged from chrome vanadium steel to ISO 3318 and DIN 3113 for proven performance



STANLEY	Description				£
4-94-646	6 Piece Combination Wrench Set	Plastic Clip	2	3253564946469	29.52

Set contains:  
Chrome combination wrench: 10, 11, 12, 13, 14, 15mm

STANLEY	Description				£
4-94-648	13 Piece Combination Wrench Set	Plastic Clip	2	3253564946483	61.65

Set contains:  
Chrome combination wrench: 8, 9, 10, 11, 12, 13, 14, 15, 16, 17, 18, 19, 20mm



SET OF MAXI DRIVE™ PLUS COMBINATION WRENCHES

STANLEY

- Fully forged from chrome vanadium steel to ISO 3318 and DIN 3113 standards of accuracy and performance
- Nickel chrome plating protects against corrosion
- Slim pattern combines maximum strength with optimum accessibility
- Maxi Drive open ended jaw shape maintains grip on fastener with only slight rotational pressure
- Bi-hex 12 point ring with precisely broached Maxi Drive profile to increase the grip by up to four times
- Improved grip even on damaged nuts
- Polished head with satin finish to the handle
- Both the open ended head and the ring are angled at 15° for optimum accessibility



STANLEY	Description				£
4-87-053	6Pce 10,11,13,14,15,17mm	Boxed	15	3253564870535	26.99
4-87-054	8Pce 8,10,11,13,14,15,17,22mm	Boxed	15	3253564870542	37.11

SET OF 8 COMBINATION ACCELERATOR WRENCHES

STANLEY

- Specially shaped open end engages and disengages without the need to remove the spanner from the nut
- Enables operator to work much faster
- Nickel chrome plating protects against corrosion
- Plastic storage rack



STANLEY	Description				£
4-89-997	8Pce 8,10,11,12,13,14,15,16mm	Carded	2	3253564899970	36.68

SET OF 6 MAXI DRIVE™ PLUS COMBINATION RATCHET WRENCHES

STANLEY

- Ratcheting ring end eliminates the need to disengage the wrench from the fastener
- Open jaw features Maxi Drive Plus face profile to increase grip on nut by up to four times
- 5° angle of engagement of ratchet mechanism effective in the most restrictive of spaces
- Satin finished nickel chrome plating protects against corrosion
- Plastic storage rack with point of sale test facility

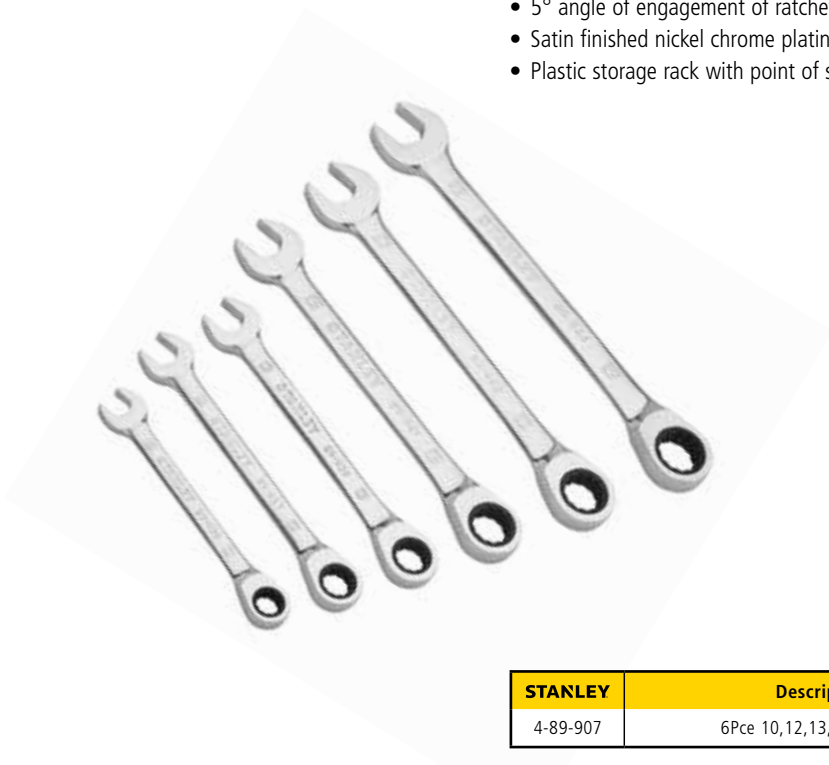

STANLEY	Description				£
4-89-907	6Pce 10,12,13,16,17,19mm	Carded	2	3253564899079	64.54

SET OF 8 MAXI DRIVE™ OPEN END SPANNERS

STANLEY

- Fully forged from chrome vanadium steel to ISO 3318 and DIN 3113 standards of accuracy and performance
- Nickel chrome plating protects against corrosion
- Slim pattern combines maximum strength with optimum accessibility
- Maxi Drive open ended jaw shape maintains grip on fastener with only slight rotational pressure
- Improved grip even on damaged nuts
- Polished head with satin finish to the handle
- Both open ended heads are angled at 15° for optimum accessibility



STANLEY	Description				£
4-87-052	8Pce 6,7,8,9,10,11,12,13,14,15,16,17,18,19,20,21mm	Boxed	15	3253564870528	30.97

MAXI DRIVE™ PLUS COMBINATION WRENCHES

STANLEY



- Fully forged from chrome vanadium steel to ISO 3318 and DIN 3113 standards of accuracy and performance
- Nickel chrome plating protects against corrosion
- Slim pattern combines maximum strength with optimum accessibility
- Maxi Drive open ended jaw shape maintains grip on fastener with only slight rotational pressure
- Bi-hex 12 point ring with precisely broached Maxi Drive profile to increase the grip by up to four times
- Improved grip even on damaged nuts
- Polished head with satin finish to the handle
- Both the open ended head and the ring are angled at 15° for optimum accessibility

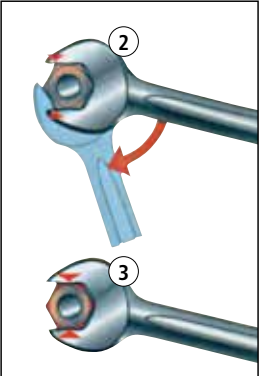
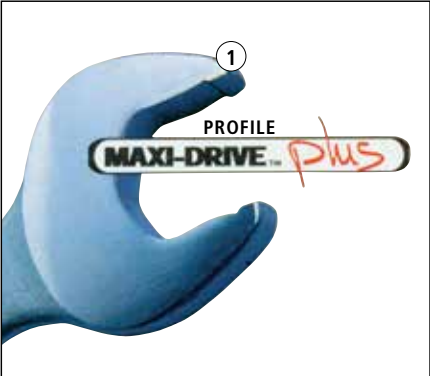

- 1) The unique shape of the jaws locks the spanner onto the nut  
2) With this locking, the risk of ill-timed loosening is almost completely removed  
3) Locking is applied to the faces of the nut, preventing the risk of slipping

STANLEY	Description				£
4-87-066	6mm Combination Wrench	Carded	6	3253564870665	4.34
4-87-057	7mm Combination Wrench	Carded	6	3253564870573	4.34
4-87-058	8mm Combination Wrench	Carded	6	3253564870580	4.39
4-87-069	9mm Combination Wrench	Carded	6	3253564870696	4.62
4-87-070	10mm Combination Wrench	Carded	6	3253564870702	4.83
4-87-071	11mm Combination Wrench	Carded	6	3253564870719	4.93
4-87-072	12mm Combination Wrench	Carded	6	3253564870726	5.27
4-87-073	13mm Combination Wrench	Carded	6	3253564870733	5.43
4-87-074	14mm Combination Wrench	Carded	6	3253564870740	5.58
4-87-075	15mm Combination Wrench	Carded	6	3253564870757	5.67
4-87-076	16mm Combination Wrench	Carded	6	3253564870764	6.09
4-87-077	17mm Combination Wrench	Carded	6	3253564870771	6.22
4-87-078	18mm Combination Wrench	Carded	6	3253564870788	7.05
4-87-079	19mm Combination Wrench	Carded	6	3253564870795	7.33
4-87-080	20mm Combination Wrench	Carded	6	3253564870801	8.06
4-87-081	21mm Combination Wrench	Carded	6	3253564870818	8.78
4-87-082	22mm Combination Wrench	Carded	6	3253564870825	9.31
4-87-083	23mm Combination Wrench	Carded	6	3253564870832	9.39
4-87-084	24mm Combination Wrench	Carded	4	3253564870849	9.46
4-87-085	25mm Combination Wrench	Carded	4	3253564870856	11.13
4-87-086	26mm Combination Wrench	Carded	4	3253564870863	11.17
4-87-087	27mm Combination Wrench	Carded	4	3253564870870	12.25
4-87-090	30mm Combination Wrench	Carded	4	3253564870900	14.89
4-87-092	32mm Combination Wrench	Carded	4	3253564870924	15.53

FATMAX® RATCHETING ADJUSTABLE WRENCH

STANLEY  
FATMAX



- Ratchet action with no need to disengage from the fastener
- Operates in lock or ratchet action for high torque
- Wide capacity jaws with laser etched graduations
- Rubber grip for comfort under load

Product video can be viewed at [www.stanleytools.co.uk](http://www.stanleytools.co.uk)

STANLEY	Description	Max Jaw Capacity				£
FMHT0-72184	FatMax® Ratcheting Adjustable Wrench 200mm	32mm	Carded	2	3253560721848	25.50
FMHT0-72185	FatMax® Ratcheting Adjustable Wrench 250mm	35mm	Carded	2	3253560721855	27.99

FATMAX® ADJUSTABLE WRENCHES

STANLEY  
FATMAX



- Chrome vanadium steel for strength and durability
- Wider handle for increased comfort
- Chrome finish for corrosion protection

STANLEY	Description	Max Jaw Capacity				£
0-95-872	FatMax® Adjustable Wrench – 150 mm/6"	26mm	Carded	4	3253560958725	9.94
0-95-874	FatMax® Adjustable Wrench – 250 mm/10"	37mm	Carded	4	3253560958749	14.91
0-84-540	FatMax® Adjustable Wrench – 300 mm/12"	43mm	Carded	4	3253560845407	18.64
0-95-876	FatMax® Adjustable Wrench – 375 mm/15"	48mm	Carded	4	3253560958763	30.99



ADJUSTABLE WRENCHES

STANLEY

- Phosphate finish with wider jaw opening
- Comfort grip



STANLEY	Description	Max Jaw Capacity				£
0-90-947	150mm/6" Adjustustable Wrench	24mm	Carded	2	3253560909475	9.56
0-90-948	200mm/8" Adjustustable Wrench	29mm	Carded	2	3253560909482	11.97
0-90-949	250mm/10" Adjustustable Wrench	33mm	Carded	2	3253560909499	14.34
0-90-950	300mm/12" Adjustustable Wrench	39mm	Carded	2	3253560909505	17.93

ADJUSTABLE WRENCHES

STANLEY

- Fully forged from chrome vanadium steel for optimum performance
- Knurled jaw adjustment screw
- Polished head, nickel chrome plated for protection against corrosion



STANLEY	Description	Max Jaw Capacity				£
0-87-366	150mm/6" Adjustustable Wrench	19mm	Carded	6	3253560873660	8.44
0-87-368	200mm/8" Adjustustable Wrench	24mm	Carded	6	3253560873684	10.59
0-87-470	250mm/10" Adjustustable Wrench	29mm	Carded	6	3253560874704	12.70
0-87-472	300mm/12" Adjustustable Wrench	34mm	Carded	6	3253560874728	15.85

# THE PRO'S ADVICE



## MAKE YOUR WRENCH WORK HARDER

### COMBINATION WRENCHES

The open-ended jaws of a spanner are for use where access is restricted or when fasteners are in line as in pipework. Use the ring-end of a spanner for initial loosening and final tightening where access is available, because it offers maximum strength and grip to reduce the risk of damage to the nut.

### NEVER USE EXCESSIVE FORCE

When freeing a 'frozen' or 'rusted on' nut never use a hammer or extend the length of the spanner by using a piece of pipe; you will damage both the spanner and the fastener, instead use a lubricating oil.

### PULL TOWARDS YOU WHEREVER POSSIBLE

Whether tightening or freeing off a fastening you can apply more power and control by pulling the spanner toward you and if it accidentally slipped off the nut there is less risk of injury.

### ADJUSTABLE WRENCHES

For best performance from an adjustable wrench avoid selecting an oversized wrench for the fastener. Close the jaws of the wrench onto the flats of the nut and then gently move the wrench forward and back at the same time further tightening the adjusting knurled wheel until the fit to the nut is without movement; this will minimise damage to the fastener. Always rotate so that the force is directed toward the fixed jaw.

### SAFETY

- Never use a hammer for additional leverage
- Don't use open-ended spanners or adjustable wrenches to free off a 'frozen' nut or to finally tighten a nut; use a ring spanner instead
- Keep spanners free from oil to prevent slippage

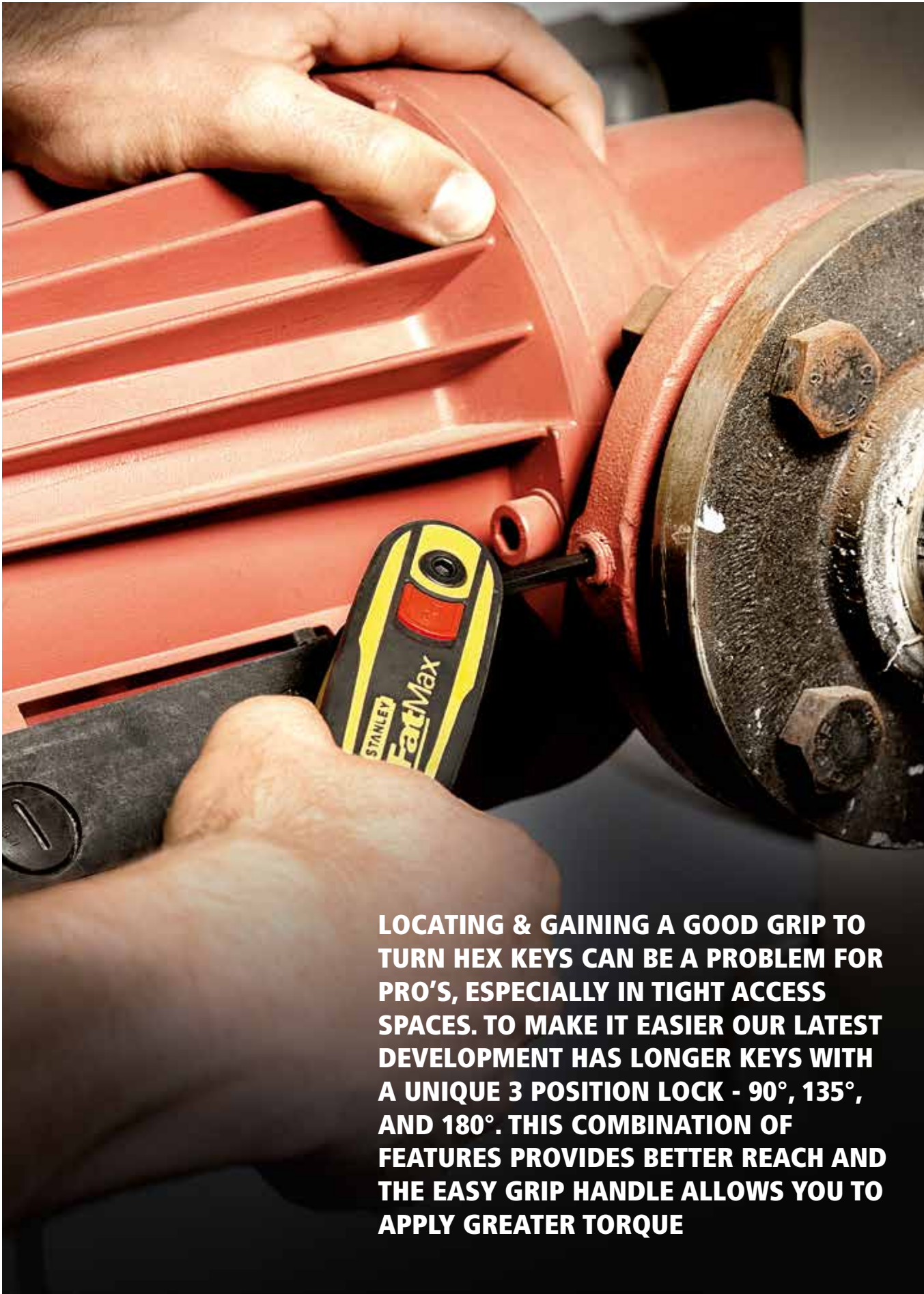

LOCATING & GAINING A GOOD GRIP TO TURN HEX KEYS CAN BE A PROBLEM FOR PRO'S, ESPECIALLY IN TIGHT ACCESS SPACES. TO MAKE IT EASIER OUR LATEST DEVELOPMENT HAS LONGER KEYS WITH A UNIQUE 3 POSITION LOCK - 90°, 135°, AND 180°. THIS COMBINATION OF FEATURES PROVIDES BETTER REACH AND THE EASY GRIP HANDLE ALLOWS YOU TO APPLY GREATER TORQUE

# KEY SETS

## FATMAX® P-HANDLE HEXKEY SETS

**STANLEY**  
**FATMAX**



FMHT0-69048

- Black oxidised coating for corrosion resistance
- Ergonomic P-handle for comfort
- Ideal for fastening hex screws



FMHT0-69049

STANLEY	Description				List Price
FMHT0-69049	FatMax® P-Handle Hexkey mm 3,4,5,6,7,8	Cardboard Box	6	3253560690496	£28.33
FMHT0-69048	FatMax® P-Handle Hexkey T 10,15,20,25,30	Cardboard Box	6	3253560690489	£24.21

## FATMAX® LOCKING KEY SETS

**STANLEY**  
**FATMAX**



- Industry first lockable keys that lock in 90°, 135° and 180° for easy access and to prevent unwanted movement
- Button lock release for quick and easy locking/unlocking
- Long keys for better access to counter sunk or recessed fasteners
- Bi-material handle for better grip and feel
- In Metric, Imperial and Torx® patterns for all applications



STANLEY	Description				£
0-97-552	FatMax® Locking Key Set – Hex Metric = 1.5mm, 2mm, 2.5mm, 3mm, 4mm, 5mm, 6mm, 8mm	Counter Top	12	3253560975524	13.59
0-97-553	FatMax® Locking Key Set – Torx = T9, T10, T15, T20, T25, T27, T30, T40	Counter Top	12	3253560975531	13.59

## FATMAX® RATCHETING POWER KEY SET

**STANLEY**  
**FATMAX**



- Powerful professional ratchet handle for the rapid tightening and loosening of all fastener types
- T profile for extra torque load ideal for stubborn fasteners
- Two position bit lock system for access and power
- 1/4" hex bit retainer for use with all 1/4" long male screwdriver bits
- Complete with a selection of extra long, slim bits for all pattern fasteners in all situations and applications
- Drop proof case included for organisation and transport
- Fits neatly into a toolbox drawer

STANLEY	Description				£
0-79-153	FatMax® 27 Piece Ratcheting Power Key Set	Counter Top	4	325360791537	37.15
0-96-222	FatMax® 43 Piece Ratcheting Power Key Set	Counter Top	4	325360962227	53.29



FOLDING HEX KEY SETS

STANLEY



- Bi-material grip for increased comfort
- Chamfered tip to aid location
- Phosphate finish for corrosion protection



STANLEY	Description				£
2-69-264	8 Piece Metric Folding Hex Key Set 1.5, 2, 2.5, 3, 4, 5, 6, 8mm	Carded	12	3253562692641	8.05
2-69-266	8 Piece Torx Folding Key Set T9, 10, 15, 20, 25, 27, 30, 40	Carded	12	3253562692665	12.35
2-69-265	9 Piece Imperial Folding Hex Key Set 5/64, 3/32, 7/64, 1/8, 9/64, 5/32, 3/16, 7/32, 1/4"	Carded	12	3253562692658	8.62
2-69-267	8 Piece Metric and 9 Piece Imperial Folding Hex Key Sets 1.5, 2, 2.5, 3, 4, 5, 6, 8 mm 5/64, 3/32, 7/64, 1/8, 9/64, 5/32, 3/16, 7/32, 1/4"	Carded	6	3253562692672	16.06
2-69-268	25 Piece Metric / Imperial / Torx Folding Hex Key Set 1.5, 2, 2.5, 3, 4, 5, 6, 8mm 5/64, 3/32, 7/64, 1/8, 9/64, 5/32, 3/16, 7/32, 1/4" T9, 10, 15, 20, 25, 27, 30, 40	Carded	6	3253562692689	27.91

BALL END HEXAGON KEY SET

STANLEY



- Ball hex configuration on the long arm to allow offset driving of hard to reach set screws
- Straight hex on short arm for maximum leverage
- All keys stored in a size marked plastic holder for easy selection
- Additional multi position handle for use in line or as a T or L handle for improved comfort and to generate more leverage

STANLEY	Description				£
0-89-904	9Pce Hex Key Set 1.5, 2, 2.5, 3, 4, 5, 6, 8, 10mm	Carded	10	3253560899042	23.44

BALL END HEXAGON KEY SET

STANLEY



- High strength tensile steel for durability and long-life
- All keys stored in size marked order for ease of access
- Colour coded plastic holder aids self selection  
(Red = Metric), (Yellow = Imperial)



STANLEY	Description				£
0-69-256	9Pce Ball Hex Key Set 1.5 – 10mm	Carded	6	3253560692568	16.00
0-69-257	12Pce Ball Hex Key Set 1/16 – 3/8"	Carded	6	3253560692575	17.46

HEXAGON KEY SET

STANLEY



- Sets of standard hex keys in high tensile steel
- All keys stored in a size marked and colour coded plastic holder for easy selection  
(Red = Metric), (Yellow = Imperial)



STANLEY	Description				£
0-69-251	8Pce Hex Key Set 1.5, 2, 2.5, 3, 4, 5, 5.5, 6mm	Carded	12	3253560692513	3.38
0-69-252	8Pce Hex Key Set 1/16 – 1/4"	Carded	12	3253560692520	3.38
0-69-253	10Pce Hex Key Set 1.5, 2, 2.5, 3, 4, 5, 5.5, 6, 8, 10mm	Carded	12	3253560692537	5.86



# STAPLING, RIVETING AND GLUING





STAPLES RANGE GUIDE						
SKU	SKU DESCRIPTION	A Type (Light Duty) 	G Type (Heavy Duty) 	CT100 Type (Cable - Round) 	CT300 Type (Cable - Narrow Crown) 	J Type (Brad Nails) 
ELECTRIC STAPLERS						
0-TRE550	TRE550 ELECTRIC STAPLE/ NAIL GUN	No	G 6-14mm	No	No	J 12-15mm
FMHT0-70868	FATMAX® TR75 6 IN 1 HEAVY & LIGHT DUTY STAPLER	A 6-14mm	G 6-14mm	CT100 12-14mm	No	J 15mm
HEAVY DUTY STAPLERS						
6-TR350	FATMAX® TR350 2 IN 1 HEAVY DUTY STAPLER/ NAILER	No	G 8-14mm	No	No	J 12-15mm
0-TR250	TR250 2 IN 1 HEAVY DUTY STAPLE/NAIL GUN	No	G 6-14mm	No	No	J 12-15mm
0-TR150HL	TR150 HEAVY DUTY STAPLE GUN	No	G 6-14mm	No	No	No
LIGHT DUTY STAPLERS						
FMHT0-70411	FATMAX® TR400 4 IN 1 LIGHT DUTY STAPLER	A 6-14mm	No	CT100 12-14mm	CT300 12mm	J 12-15mm
STHT0-70410	0-TR120 STANLEY 3 IN 1 LD MET STAP/BRAD UK	A 4-10mm	No	No	No	J 12-15mm
0-TR45	TR45 LIGHT DUTY STAPLE GUN	A 6-10mm	No	No	No	No
0-TR40	TR40 LIGHT DUTY STAPLE GUN	A 6-10mm	No	No	No	No
CABLE TACKERS						
6-CT-10X	CT 10 2 IN 1 TACKER	No	No	CT100 10-14mm	CT100 8-12mm	No
HAMMER TACKERS						
FMHT0-74997	FATMAX® ANTIVIBE HAMMER TACKER	No	G 8-12mm	No	No	No
0-PHT150	HAMMER TACKER	No	G 8-12mm	No	No	No

# STAPLE GUNS

## HEAVY DUTY TRE550 ELECTRIC STAPLE/NAIL GUN

STANLEY

2<sup>TOOLS</sup>  
IN 1



- Ergonomic soft grip handle for comfort
- Accepts heavy duty staples and brads
- Easy access staple & brad insertion for quick loading
- Hi/Lo adjustment for wide range of applications
- Extra long cord for ease of use
- Can be used on plywood and MDF
- Anti-jam function



STANLEY	Description				£
0-TRE550	Heavy Duty TRE550 Electric Staple / Nail Gun	Carded	2	3253560058586	34.58

## FATMAX® TR75 6 IN 1 STAPLER/BRAD NAILER

STANLEY  
FATMAX

6<sup>TOOLS</sup>  
IN 1



- Fires 6 different brads and staple types from 6-14mm for maximum flexibility
- Bottom loading magazine for quick and easy reloading
- Anti-jam design for reliable, consistent operation
- Fastener indicator shows when you need to reload
- Hi/Low depth adjustment for precise fastening of different materials
- Comes complete with a selection of 6 staples and brad types for use straight off the shelf



STANLEY	Description				£
FMHT0-70868	FatMax® TR75 6 in 1 Stapler / Brad Nailer	Carded	5	3253560708689	38.17

## FATMAX® HEAVY DUTY TR350 2 IN 1 STAPLER

STANLEY  
FATMAX

2<sup>TOOLS</sup>  
IN 1



- Robust steel construction for a longer working life
- Easy squeeze for easy actuation
- Fires heavy duty Type G staples
- Fires 1-SWKBN 18 gauge brads
- Anti-jam function



STANLEY	Description				£
6-TR350	FatMax® Heavy Duty TR350 Stapler / Nailer	Try Me Blister + Staples	6	3253566704135	33.38

## HEAVY DUTY TR250 STAPLE GUN/BRAD NAILER

STANLEY

2<sup>TOOLS</sup>  
IN 1

SharpShooter<sup>PLUS</sup>



- Pinch point free design for added safety
- Easy push handle easier to use
- Aluminium cast housing for greater durability
- Easy access staple & brad insertion for faster loading
- Lock down handle for easier storage
- Accepts heavy duty staples and brads for multiple applications
- Internal wire guide for greater accuracy
- Hi/Lo adjustment to match density of materials
- Can be used on plywood and MDF
- Anti-jam function



STANLEY	Description				£
0-TR250	Heavy Duty TR250 Staple Gun/Brad Nailer	Carded	6	3253560050078	28.80

## HEAVY DUTY TR150HL STAPLE GUN

STANLEY

SharpShooter<sup>PLUS</sup>



- Pinch point free design for added safety
- Easy push handle easier to use
- Aluminium cast housing for greater durability
- Lock down handle for easier storage
- Takes heavy duty staples
- Easy access staple insertion for faster loading
- Hi/Lo adjustment application specific
- Can be used on plywood and MDF
- Suitable for carpet fitters, carpenters, decorators and gardeners
- Anti-jam function



STANLEY	Description				£
0-TR150HL	Heavy Duty TR150HL Staple Gun	Carded	6	3253560058425	23.04

## FATMAX® LIGHT DUTY TR400 4 IN 1 STAPLER

STANLEY  
FATMAX

4<sup>TOOLS</sup>  
IN 1



- Light duty 4 in 1 stapler fires cable tacks, light duty staples and both headless and standard brads
- Easy squeeze for easy actuation
- Fires 1-TRA200 series light duty staples 4-14mm
- Fires 1-CT100 series round staples
- Fires 1-SWKBN 18 gauge brads 12-15mm
- Anti-jam function



STANLEY	Description				£
FMHT0-70411	FatMax® 4 in 1 Light Duty TR400 Stapler / Nailer / Cable Tacker	Try Me Blister + Staples	5	3253560704117	29.81

## 2 IN 1 LIGHT DUTY TR120 STAPLER

STANLEY

2<sup>TOOLS</sup>  
IN 1



- Robust steel construction for a longer working life
- Easy squeeze for easy actuation
- Fires 1-TRA200 series light duty staples 4-14mm
- Fires 1-SWKBN 18 gauge brads 12-15mm
- Anti-jam function



STANLEY	Description				£
STHT0-70410	2 in 1 Light Duty TR120 Stapler / Nailer	Try Me Blister + Staples	5	3253560704100	25.04



LIGHT DUTY TR45 STAPLE GUN



- Lock down handle for easier storage
- Takes light duty staples
- Anti-jam function



STANLEY	Description				£
0-TR45	Light Duty TR45 Staple Gun	Carded	4	3253560050450	17.28

LIGHT DUTY TR40 STAPLE GUN



- Easy push handle easier to use
- Staple re-load window allows you to re-load staples when needed
- Easy access staple insertion for faster loading
- Built in staple remover allows you to quickly & safely remove unwanted light duty staples
- Takes 6, 8 and 10mm light duty staples
- Anti-jam function



STANLEY	Description				£
0-TR40	Light Duty TR40 Staple Gun	Carded	6	3253560056537	12.68

2 IN 1 CT10X CABLE TACKER



- 2 in 1 CT10X Cable Tacker fires round and flat staples for wire and general tacking
- Wire guide for safety prevents stapling into wire
- Hi/Lo adjustment for use on different surfaces
- Captive reload no loose parts, easy to reload
- Patented anti-jam for less down time and product failure
- Easy squeeze less force in more power out
- Compatible staple types shown below
- Anti-jam function



STANLEY	Description				£
6-CT-10X	2 in 1 CT10X Cable Tacker	Clam pack	6	3253566051109	33.58
1-CT106T	1000 x 10mm Round Staples	Plastic box	6	3253561058479	2.75
1-CT107T	1000 x 11mm Round Staples	Plastic box	6	3253561058486	2.75
1-CT108T	1000 x 12mm Round Staples	Plastic box	4	3253561058493	3.01
1-CT109T	1000 x 14mm Round Staples	Plastic box	4	3253561051692	3.01
1-CT305T	1000 x 8mm Flat Narrow Crown Staples	Plastic box	6	3253561058561	2.70
1-CT306T	1000 x 10mm Flat Narrow Crown Staples	Plastic box	5	3253561058592	2.90
1-CT308T	1000 x 12mm Flat Narrow Crown Staples	Plastic box	4	3253561058608	3.12

BRAD NAILS



- Only suitable for 0-TRE550 and 0-TR250



STANLEY	Description				£
0-SWK-BN050	12mm x 1000	Carded	10	3253560051747	2.75
0-SWK-BN0625	15mm x 1000	Carded	10	3253560051754	2.86
0-SWKBN075	20mm x 1000	Carded	10	3253560051761	3.10
0-SWKBN100	25mm x 1000	Carded	10	3253560058395	3.32
0-SWKBN1187	30mm x 1000	Carded	10	3253560051778	3.56
0-SWKBN1375	35mm x 1000	Carded	10	3253560058821	3.67

LIGHT DUTY STAPLE PACKS



- Only suitable for light duty staplers
- TR45 takes all sizes and 0-TR40 takes 6, 8 and 10mm



STANLEY	Description				£
0-TRA204T	6mm x 1000	Carded	7	3253560053888	2.06
0-TRA205T	8mm x 1000	Carded	6	3253560053895	2.29
0-TRA206T	10mm x 1000	Carded	5	3253560054106	2.52
0-TRA204-ST	6mm x 5000	Carded	6	3253560058722	9.21
0-TRA205-ST	8mm x 5000	Carded	6	3253560058739	10.35
0-TRA206-ST	10mm x 5000	Carded	6	3253560058746	10.96
0-TRA208-ST	12mm x 5000	Carded	6	3253560058753	12.11
0-TRA209-ST	14mm x 5000	Carded	6	3253560058760	13.26

HEAVY DUTY STAPLE PACKS



- Only suitable for heavy duty staplers and hammer tackers
- Staplers take all sizes and hammer tackers take 8, 10 and 12mm



STANLEY	Description				£
1-TRA704T	6mm x 1000	Carded	7	3253561054198	2.29
1-TRA705T	8mm x 1000	Carded	6	3253561054273	2.52
1-TRA706T	10mm x 1000	Carded	5	3253561054280	2.75
1-TRA708T	12mm x 1000	Carded	4	3253561054297	3.01
1-TRA709T	14mm x 1000	Carded	4	3253561054303	3.45
1-TRA704-ST	6mm x 5000	Carded	6	3253561052675	9.96
1-TRA705-ST	8mm x 5000	Carded	6	3253561058264	7.39
1-TRA706-ST	10mm x 5000	Carded	6	3253561050657	11.53
1-TRA708-ST	12mm x 5000	Carded	6	3253561050855	12.68
1-TRA709-ST	14mm x 5000	Carded	6	3253561058271	14.41

# HAMMER TACKERS

## FATMAX® ANTIVIBE™ HAMMER TACKER

**STANLEY**  
**FATMAX**

**ANTIVIBE™**  
System reduces effects  
of torque on muscles

**STAPLE PUSHER  
FLEXES**

Allows mis-fires to  
clear before jamming

**SLIP RESISTANT  
GRIP DESIGN**

Reduces accidents from  
working on inclines

**BOTTOM LOAD MAGAZINE**

Easy one handed loading

**DIE-CAST ALUMINIUM HOUSING**

Provides lightweight durability

**EXTRA LARGE STRIKE FACE**

Protects material being tacked from damage

STANLEY	Description				£
FMHT0-74997	FatMax® Antivibe™ Hammer Tacker	Carded	4	3253560749972	49.12

## HAMMER TACKER

**STANLEY**

**SharpShooter**



- For fast installation of carpeting, roofing materials or insulation
- Fits 2 sticks of staples to reduce re-load times
- Takes heavy duty Type G staples 8mm, 10mm, 12mm
- Full rubber grip absorbs shock and protects hand
- Heavy-duty steel construction for added durability

STANLEY	Description				£
0-PHT150	Hammer Tacker	Carded	6	3253560051501	34.58

# RIVETERS

## ALL STEEL RIVETER CONTRACTOR GRADE

**STANLEY**



- Contract grade – heavy duty, long lasting
- Accepts aluminium, steel & stainless steel rivets for wide range of applications
- 4 nose pieces & wrench store in handle for versatility and convenient storage

STANLEY	Description				£
6-MR100	All Steel Riveter Contractor Grade	Carded	5	3253566053004	28.80

## ALL STEEL RIVETER

**STANLEY**



- 360° rotating head for use at any angle
- Accepts aluminium & steel rivets for a wide range of applications
- 4 nose pieces & wrench store in handle for versatility and convenient storage

STANLEY	Description				£
6-MR77	All Steel Riveter	Carded	5	3253566052427	28.80

## ALL STEEL RIVETER

**STANLEY**



- Easy use spring loaded handle ejects rivet stem
- 4 nose pieces & wrench store in handle for versatility and convenient storage
- Accepts aluminium and steel rivets for wide range of applications
- Rugged steel construction for long lasting durability

STANLEY	Description				£
6-MR55	All Steel Riveter	Carded	5	3253566051550	23.04



ALUMINIUM RIVETS AND WASHERS

STANLEY



- Length of rivets:  
Short rivet – grip range 3mm  
Medium rivet – grip range 7mm  
Long rivet – grip range 12mm

STANLEY	Description				£
1-PAA44T	3mm Medium Rivets (20)	Carded	10	3253561052446	2.29
1-PAA48T	3mm Long Rivets (15)	Carded	10	3253561051487	2.29
1-PAA52T	4mm Short Rivets (20)	Carded	10	3253561050527	2.66
1-PAA54T	4mm Medium Rivets (20)	Carded	10	3253561051548	2.66
1-PAA58T	4mm Long Rivets (15)	Carded	10	3253561052583	2.66
1-PAA62T	5mm Short Rivets	Carded	10	3253561052620	2.86
1-PAA64T	5mm Medium Rivets (15)	Carded	10	3253561052644	2.86
1-PAA66T	5mm Long Rivets	Carded	10	3253561051661	2.86

GLUE GUNS

FATMAX® HIGH OUTPUT PRO GLUE GUN

STANLEY  
FATMAX



- Fast warm up – ready to use in just 60 secs
- Ceramic element – heats up quicker and holds heat longer
- 2.5lbs per hour output
- Stand by mode: Takes 30 secs to get back to working temperature
- Hibernate mode: Stores heat after 30 minutes of non use
- Dual colour LED red when below 170° C and green when ready to use



STANLEY	Description				£
FMHT0-70418	FatMax® High Output Pro Glue Gun	Blister	5	3253560704186	42.93

HEAVY DUTY GLUE GUN

STANLEY



- Convenient fold down stand for use between applications
- 40 watt
- Takes dual melt 11.3mm glue sticks for a full range of materials
- Hi/Low melt switch
- 1.5m cable

STANLEY	Description				£
0-GR25	Heavy Duty Glue Gun	Carded	4	3253560050252	11.53

CORD FREE GLUE GUN

STANLEY



- Cord free working for up to 12 minutes ideal for outdoor jobs
- 1.8lbs per hour output
- 40 watts
- Interchangeable nozzles



STANLEY	Description				£
STHT0-70416	Cord Free Glue Gun	Blister	5	3253560704162	20.26

MINI TRIGGER GLUE GUN

STANLEY



- Convenient fold down stand for use between applications
- 15 watt
- Takes dual melt 7mm glue sticks for a full range of materials
- Hi/Low melt switch

STANLEY	Description				£
0-GR15	Mini Trigger Glue Gun	Carded	4	3253560050153	9.21

DUAL TEMP GLUE STICKS

STANLEY



- Hi/Low melt switch
- Low setting for bonding paper and heat sensitive products
- High setting for china, leather etc. (non porous)

STANLEY	Description				£
1-GS10DT	Glue Mini 4"/24 pk. 7mm	Carded	5	3253561051401	4.60
1-GS15DT	Glue 4"/6 pk. 11.3mm	Carded	5	3253561051494	2.21
1-GS20DT	Glue 4"/24 pk. 11.3mm	Carded	5	3253561051418	6.90
1-GS25DT	Glue 10"/12 pk. 11.3mm	Carded	5	3253561052125	8.06

GLUE STICKS

STANLEY



STANLEY	Description	Pack Qty	Diameter	Length			£
STHT1-70429	Hot Melt Glue Sticks – Clear	24	11.3mm	101mm	5	3253561704291	6.90
STHT1-70430	Hot Melt Glue Sticks – Clear – 1kg Bag	100	11.3mm	101mm	1	3253561704307	23.84
STHT1-70431	Hot Melt Glue Sticks – Standard – 1kg Bag	100	11.3mm	254mm	1	3253561704314	23.84
STHT1-70432	All Purpose Clear Glue Sticks	24	11.3mm	254mm	5	3253561704321	11.93
STHT1-70433	All Purpose Clear Glue Sticks	24	11.3mm	101mm	5	3253561704338	13.10
STHT1-70436	Glitter Hobby Glue [Red/Green/Blue]	12	11.3mm	101mm	5	3253561704369	5.94
STHT1-70437	Glitter Hobby Glue [Silver/Gold]	12	11.3mm	101mm	5	3253561704376	5.94
STHT1-70438	Super Glue Formula – Extra Strength	6	11.3mm	101mm	5	3253561704383	5.94

# THE PRO'S ADVICE



## MAKE YOUR FASTENING TOOLS WORK HARDER

### STAPLERS AND TACKER

**TIP 1** Choose the best staple type for the job. If you want to remove it later select the shortest that is suitable, if it is to be permanent select a longer staple. Set the power to Hi or Low setting and test on a scrap piece.

**TIP 2** If the staples are to be visible it is good practice to try to keep them in alignment and an equal distance apart – for accurate spacing it's a good idea to make a gauge.

**TIP 3** If you are stapling fragile materials that have a distinct structure like wood veneer, always position the staple across the grain for greater strength. With some thin materials, even on low power, the staple may tend to cut through and become ineffective. Change to a broad crown staple or add a piece of stronger material between the staple crown and the work piece.

**TIP 4** When work is completed fire off one final staple and hold the handle in the closed position and place the wire loop over the plastic hook on the handle to hold the handle in the closed position for storage.

### DUAL MELT GLUE GUNS

**TIP 1** Be sure to select the best heat setting for the job. Wood, plastics and metals respond best to a high temperature setting while more delicate materials such as card, paper and fabric bond better on low heat. If the materials have a tendency to absorb heat rapidly, a higher setting ensures that the glue stays fluid long enough for the parts to be positioned accurately.

**TIP 2** When in use always stand the gun on a piece of scrap material – even with great care the hot glue will drip.

**TIP 3** Test the glue by squeezing gently, aim to produce a fine and consistent line of glue – squeeze too hard and it will all appear in a single blob.

**TIP 4** Do not attempt to apply glue to a very large area as it will cease to be workable after about 30 seconds.

**TIP 5** Once glue has been applied hold the two pieces for about 30 seconds, by which time a strong bond will have formed.

**TIP 6** As soon as the glue stick disappears into the heating chamber insert another to maintain a continuous flow of glue.

### HAND RIVETERS

**TIP 1** Assess the length, diameter and type of rivet required dependent on material type, thickness and final application (visual or functional). As a rule of thumb the rivet should be one and a half times longer than the combined thickness of the materials being joined.

**TIP 2** Clamp the two sheets together and drill through both at the same time, removing any burrs with a fine file. Test suitability before starting on the finished material.

**TIP 3** Insert the rivet and ensure that it is seated firmly onto the outer surface. If the materials to be joined may be damaged by the force of the rivet closing, place a suitably sized washer over the rivet shank to spread the pressure and create a stronger join.

**TIP 4** Fit the correct size of nosepiece to the riveter and place over the rivet mandrel, pushing it up to the head of the rivet. Squeeze the handles together for the first pull, maintaining pressure on the nose of the riveter at all times. Open the handles and press the nose down to the rivet a second time, squeezing the handles together again, until the steel mandrel snaps just below the finished rivet.

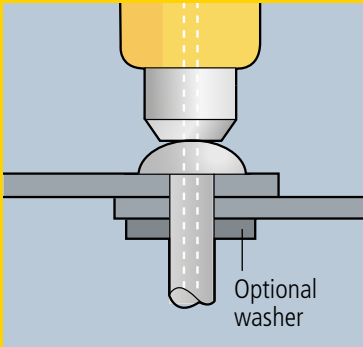



# PLUMBING, AND DRYWALL TOOLS



# PLUMBING TOOLS

## PIPE SLICES

**STANLEY**

- Durable cast metal body for a longer working life
- Ridged profile for additional grip
- Automatic wheel tension for fast, clean cuts on 15 & 22mm pipe
- No adjustment needed



STANLEY	Description				£
0-70-445	Pipe Slice 15mm	Card	6	3253560704452	15.25
0-70-446	Pipe Slice 22mm	Card	6	3253560704469	17.88

## ADJUSTABLE PIPE CUTTERS

**STANLEY**

- Adjustable to cover a range of pipe sizes
- Durable metal construction
- Steel guide rollers for accuracy
- Built in deburring tool (70-448 only) for a clean cut edge
- Replacement cutter wheel in handle



STANLEY	Description				£
0-70-447	Adjustable Pipe Cutter 3-22mm	Card	6	3253560704476	10.72
0-70-448	Adjustable Pipe Cutter 3-30mm	Card	6	3253560704483	14.31

## PLASTIC PIPE CUTTERS

**STANLEY**



- Cuts up to 28mm plastic pipe – can also be used for hose, conduit and edge trim
- Precision stainless steel blade
- Durable moulded resin body



STANLEY	Description				£
0-70-450	Plastic Pipe Cutter	Card	6	3253560704506	15.48

## BASIN WRENCH

**STANLEY**



- For tightening back / tap nuts on basins and other hard to reach fasteners
- Forged steel body for durability
- Fixed wrench with 1/2" BSP and 3/4" BSP ends
- Adjustable wrench with reversible direction and swivel knurled hook for positive grip



STANLEY	Description				£
0-70-454	Basin Wrench – Fixed	Card	6	3253560704544	11.91
0-70-453	Basin Wrench – Adjustable	Card	6	3253560704537	15.48

## SMALL DIAMETER PIPE BENDER

**STANLEY**



- For precise bends on 6, 8 & 10mm copper pipe
- Die cast body for strength and durability
- Knurled non-slip grips
- Clear graduations for accurate bends



STANLEY	Description				£
0-70-451	Pipe Bender – 6, 8 & 10mm	Card	6	3253560704513	23.83

## PIPE BENDER

**STANLEY**



- For precise crease free bends on 15 & 22mm copper pipe
- Durable steel arms and hardened rollers
- Long arms for high leverage
- Can be gripped in a vice for bench use



STANLEY	Description				£
0-70-452	Pipe Bender – 15 & 22mm	Box	1	3253560704520	83.49



# DRYWALL TOOLS

## STAINLESS STEEL TAPING KNIVES

STANLEY



- Stainless steel blade prevents rusting and provides durability
- Smooth zinc alloy cap
- Blade tapered from handle to tip provides flexibility
- Bi-material handle for comfort
- Hang hole for easy storage



STANLEY	Description				£
STHT0-05895	Stainless Steel Taping Knife 8"/203mm	Card	4	3253560058951	9.52
STHT0-05771	Stainless Steel Taping Knife 10"/254mm	Card	4	3253560057718	10.71
STHT0-05776	Stainless Steel Taping Knife 12"/305mm	Card	4	3253560057763	11.91

## STAINLESS STEEL CORNER TOOLS

STANLEY



- Stainless steel blade prevents rusting and provides durability
- Blade tapered along top to create a smooth even finish
- Bi-material handle for comfort
- Hang hole for easy storage



STANLEY	Description				£
STHT0-05777	Stainless Steel Inside Corner Tool	Card	4	3253560057770	9.53
STHT0-05622	Stainless Steel Outside Corner Tool	Card	4	3253560056223	9.53

## STAINLESS STEEL MARGIN TROWELS

STANLEY



- Stainless steel blade prevents rusting and provides durability
- Bi-material handle for comfort



STANLEY	Description				£
STHT0-05897	Margin/Window Trowel – 3-1/4"x4 (82mmx101mm)	Card	6	3253560058975	13.11
STHT0-05896	Margin/Edging Trowel 3Pc Set -2"x5" (51mmx127mm) 1-1/2"x5" (38mmx127mm) 3-1/4"x4-1/4" (82mmx108mm)	Box	4	3253560058968	47.71

## STAINLESS STEEL JOINTING KNIVES

STANLEY



- Stainless steel blade prevents rusting and provides durability
- Smooth zinc alloy cap
- Blade tapered from handle to tip provide flexibility
- Bi-material handle for comfort
- Hang hole for easy storage



STANLEY	Description				£
STHT0-05786	Stainless Steel Joint Knife 4"/101mm	Card	6	3253560057862	8.34
STHT0-05864	Stainless Steel Joint Knife 6"/152mm	Card	6	3253560058647	9.52
STHT0-28000	Stainless Steel Joint Knife 4"/101mm w/#2 Phillips Bit	Card	6	3253560280000	8.92
STHT0-28034	Stainless Steel Joint Knife 5" 127mm w/#2 Phillips Bit	Card	6	3253560280345	9.52
STHT0-28041	Stainless Steel Joint Knife 6"/152mm w/#2 Phillips Bit	Card	6	3253560280413	10.12

## STAINLESS STEEL TROWELS

STANLEY



- Stainless steel blade prevents rusting and provides durability
- Slight bow in blade allows users to make perfect drywall joints
- Bi-material handle for comfort



STANLEY	Description				£
STHT0-05898	Trowel 280mm x 130mm Curved Corners	Card	6	3253560058982	20.27
STHT0-05899	Trowel 320mm x 130mm Curved Corners	Card	6	3253560058999	21.47
STHT0-05900	Finishing Trowel 320mmx130mm	Card	6	3253560059002	23.84

## COMPOUND MIXERS

STANLEY



- Chuckable hexagonal bar profile
- Perfect for mixing compound, paint and other materials
- Mixer has wings and a protective extension to avoid contact with the bucket



STANLEY	Description				£
STHT2-28042	Jointing Compound Mix 80mm Ø	Card	12	3253562280428	7.14
STHT2-28043	Jointing Compound Mix 100mm Ø	Card	6	3253562280435	8.93
STHT2-28044	Jointing Compound Mix 120mm Ø	Card	6	3253562280442	10.12

MUD PANS

STANLEY



- Plastic – flexible for easy cleaning
- Stainless steel – for durability



STANLEY	Description				£
STHT0-05866	Mud Pan 10"/254mm – Plastic	Box	6	3253560058661	4.75
STHT0-05867	Mud Pan 12"/305mm – Stainless Steel	Box	6	3253560058678	15.49

HAND SANDER

STANLEY



- Heavy duty ribbed aluminium body stays flat and rigid
- Strong clamps to hold paper or screens
- Bi-material handle for comfort
- Accepts most sandpaper and sanding screens



STANLEY	Description				£
STHT0-05927	Hand Sander	Card	4	3253560059279	11.93

POLE SANDER

STANLEY



- Heavy duty ribbed aluminium body stays flat and rigid
- Strong clamps to hold paper or screens
- Bi-material handle for comfort
- Accepts most sandpaper and sanding screens



STANLEY	Description				£
STHT0-05928	Aluminum Pole Ultilty Sander	Box	2	3253560059286	27.42

SANDING SCREENS

STANLEY



- Available in K80 and K120

STANLEY	Description				£
STHT0-05929	Sanding Screen K 80 10PK	Bag	12	3253560059293	4.16
STHT0-05930	Sanding Screen K 120 10PK	Bag	12	3253560059309	5.35

DRYWALL EDGE STRIPPER

STANLEY



- Twin cutting blades to cut both sides of the drywall
- Bi-material handle for comfort
- Adjustable cutting depth
- Replacement blades available



STANLEY	Description				£
STHT1-16069	Drywall Edge Stripper	Box	4	3253561160691	29.81
STHT0-16131	Replacement Wheel for 16-069	Bag	12	3253560161316	4.76

DRYWALL CIRCLE CUTTER

STANLEY



- For cutting perfect holes in drywall up to 16" in diameter
- Precision calibrated
- Easy to read graduations



STANLEY	Description				£
STHT1-05878	Circle Cutter	Card	4	3253561058783	8.93

DRYWALL PANEL CARRY

STANLEY



- Synthetic light resistant body that does not damage the board
- Aids balance and control when carrying large boards
- 14" handle for extra reach
- Hi-visibility yellow makes it easy to locate



STANLEY	Description				£
1-93-301	Drywall Panel Carrier	Card	6	3253561933011	11.91



WALL BOARD CARRY HANDLES

STANLEY



- Sold in pairs
- Helps when carrying large boards and sheet materials
- Bi-material handle for comfort



STANLEY	Description				£
STHT1-05868	Wall Board Carry Handles	Box	4	3253561058684	23.84

DRYWALL SUPPORT

STANLEY



- Heavy duty telescopic aluminium support to keep ceiling boards in place
- Adjustable pole for easier lifting of boards and holding
- Strong clamps to hold the board firmly
- Sold in singles



STANLEY	Description				£
STHT1-05932	Telescopic Drywall Support	Box	2	3253561059322	35.78

DRYWALL SCREW ADAPTORS

STANLEY



- For quick fixing of drywall screws
- Sinks #2 fasteners to the correct depth setting

STANLEY	Description				£
STHT0-16137	Drywall Screw Adapter	Card	12	3253560161378	5.95
STHT0-05926	Drywall Screw Adapter – Magnetic	Card	6	3253560059262	7.14

DRYWALL T SQUARE – METRIC

STANLEY

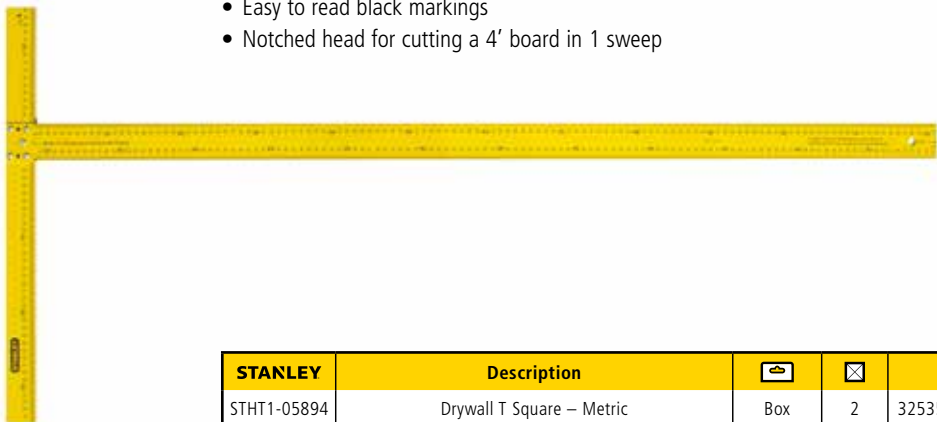

- Easy to read black markings
- Notched head for cutting a 4' board in 1 sweep

STANLEY	Description				£
STHT1-05894	Drywall T Square – Metric	Box	2	3253561058943	23.83

DRYWALL T-SQUARE +

STANLEY

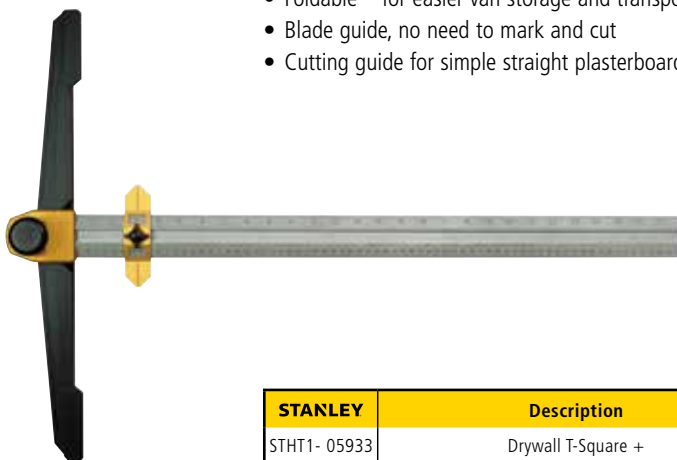

- Aluminium design – jobsite tough but lightweight
- Metric/Imperial measurements
- Foldable – for easier van storage and transport
- Blade guide, no need to mark and cut
- Cutting guide for simple straight plasterboard cuts



STANLEY	Description				£
STHT1- 05933	Drywall T-Square +	Box	1	3253561059339	32.41

DRYWALL FOOT LIFTER

STANLEY

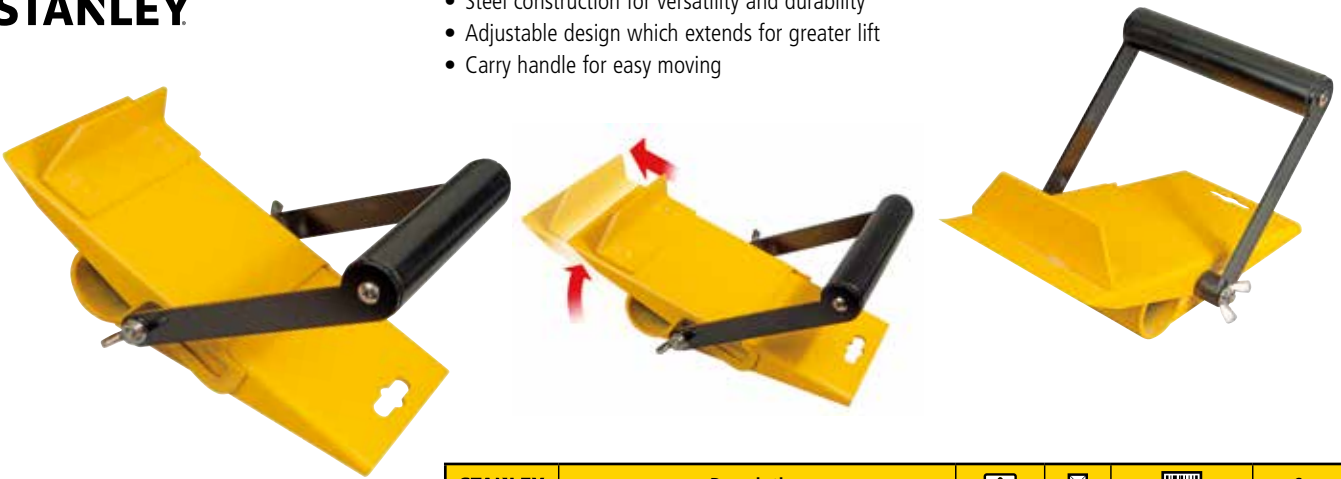

- Steel construction for versatility and durability
- Adjustable design which extends for greater lift
- Carry handle for easy moving

STANLEY	Description				£
STHT0-05939	Drywall Foot Lifter	Box	1	3253560059392	23.15

# TOOL STORAGE





# TOOLBOXES

## FATMAX® 28" TOOLBOX + WHEELS & HANDLE

**STANLEY**  
**FATMAX**



- Telescopic handle and wheels for transportation of heavy loads
- 4mm structural foam plastic for durability and long life
- Waterproof storage solution (rated IP53)
- All round water seal ensures safe and dry storage
- Structural foam plastic construction for extra strength
- Extra large storage capacity and portable tote tray
- V-groove in the lid for cutting timber and pipework
- Tough soft grip handle
- Metal latches with padlock eyes



STANLEY	Description				£
FMST1-75761	FatMax® 28" Toolbox + Wheels & Handle	Box	3	3253561757617	52.95

## FATMAX® WATERPROOF TOOLBOXES

**STANLEY**  
**FATMAX**



- Waterproof storage solution (rated IP53)
- All round water seal ensures safe and dry storage
- Structural foam plastic construction for extra strength
- Extra large storage capacity
- Portable tote tray
- V-groove in the lid for cutting timber and pipework
- Tough soft grip handle
- Metal latches with padlock eyes



STANLEY	Description				£
1-94-749	23" FatMax® Waterproof Toolbox	Box	3	3253561947490	35.02
1-93-935	28" FatMax® Waterproof Toolbox	Box	3	3253561939358	46.41

## FATMAX® METAL/PLASTIC TOOLBOXES

**STANLEY**  
**FATMAX**



- Large metal latches with padlock eye for rust protection and long life
- TPR coated handle more ergonomic and comfortable grip
- 1 long metal hinge reduces possibility of hinge failure
- Internal vertical storage



STANLEY	Description				£
1-95-615	20" FatMax® Metal/Plastic Plastic Toolbox	Box	3	3253561956157	46.29
1-95-616	23" FatMax® Metal/Plastic Plastic Toolbox	Box	3	3253561956164	51.19
1-95-617	26" FatMax® Metal/Plastic Plastic Toolbox	Box	3	3253561956171	56.06

Tools not included

## GALVANISED METAL/PLASTIC TOOLBOXES

**STANLEY**



- Heavy duty toolbox – ideal for the worksite
- Good storage capacity for frequently used tools and accessories
- Galvanised finish – rust resistant
- Heavy duty metal latches
- Removable tote tray
- V-groove in the lid for cutting timber and pipework
- Honeycomb lid design for extra strength and rigidity
- Easy grip handle



STANLEY	Description				£
1-95-618	20" Galvanised Metal/Plastic Toolbox	Box	4	3253561956188	33.06
1-95-619	23" Galvanised Metal/Plastic Toolbox	Box	4	3253561956195	35.69
1-95-620	26" Galvanised Metal/Plastic Toolbox	Box	4	3253561956201	39.39

## FATMAX® CANTILEVER PRO TOOLBOXES

**STANLEY**



- Transparent windows on lid
- IP54 Rated lid
- Removable cups
- Padlock eye
- Large durable metal latches
- Professional carry handle
- Cups compatible with FATMAX® organisers



STANLEY	Description				£
FMST1-75792	20" FatMax® Cantilever Pro Toolbox	Box	3	3253561757921	40.16
FMST1-75791	26" FatMax® Cantilever Pro Toolbox	Box	3	3253561757914	48.40

Tools not included

## GALVANISED METAL/PLASTIC TOOLBOX

**STANLEY**



- Heavy duty toolbox – ideal for the worksite
- Good storage capacity for frequently used tools and accessories
- Galvanised finish – rust resistant
- Heavy duty metal latches
- Removable tote tray
- V-groove in the lid for cutting timber and pipework
- Honeycomb lid design for extra strength and rigidity
- Easy grip handle

STANLEY	Description				£
1-95-830	20" Galvanised Metal/Plastic Toolbox with Drawer	Box	2	3253561958304	56.06



METAL TOOLBOXES

STANLEY

- Modern, innovative metal toolboxes
- Includes new sliding latch allowing for one handed operation
- Toolboxes feature long handle for safe, easy manoeuvring
- Central padlock eye giving added security



STST1-75510



STST1-75507



STST1-75508



STST1-75509



STANLEY	Description				£
STST1-75507	16" Metal Cantilever Toolbox	Box	1	3253561755071	34.74
STST1-75508	19" Metal Toolbox	Box	1	3253561755088	32.31
STST1-75509	19" Metal Toolbox – 1 Drawer	Box	1	3253561755095	40.53
STST1-75510	19" Metal Toolbox – 2 Drawers	Box	1	3253561755101	48.64

Tools not included

TOOL TOTE AND ORGANISER BOXES

STANLEY

- Tote with top case for powertools and small parts
- Long metal carry handle – locks in place for carrying; tilts down for storage
- Heavy duty anti-rust metal latches on the top case
- Can be used as a stand alone unit
- Removable dividers for small parts storage
- 19" box can be interchanged with the tool box and drawer on the top of the 1-79-206 Rolling Workshop



STANLEY	Description				£
STST1-70317	19" Tool Tote and Organiser	Box	3	3253561703171	34.74
1-97-514	24" Tool Tote and Organiser	Box	3	3253561975141	40.54

24" TOOL TOTE AND TOOL CASE

STANLEY

- 24" Tote with top case for powertools and small parts
- Long metal carry handle – locks in place for carrying; tilts down for storage
- Heavy duty anti-rust metal latches on the top case
- Can be used as a stand alone unit
- Removable dividers and a closed compartment for drill bits and accessories



STANLEY	Description				£
1-97-506	24" Tool Tote & Tool Case	Box	3	3253561975066	40.54

CLICK & CONNECT™ TOOLBOXES

STANLEY

- Toolbox size and shape allows for easy access to tools
- Features removable latches enabling easy connection to other Click & Connect™ toolboxes
- Removable dividers allow personal customisation and organisation of tools
- Features organiser on the lid suitable for storage of accessories, drills and bits



STANLEY	Description				£
STST1-71962	Click & Connect™ Deep Tool Box & Organiser	Carton	2	3253561719622	40.53
STST1-71964	Click & Connect™ Deep Tool Box	Carton	3	3253561719646	23.15
STST1-71983	Click & Connect™ Organiser	Carton	4	3253561719837	20.85

Tools not included



ONE TOUCH LINE TOOLBOXES

STANLEY



- One hand operation latch allows opening when other hand is occupied
- Innovative design – robust structure; large storage volume
- Extra wide soft grip handle on top for easy lifting
- Removable tray allows enough space for larger tools to be stored underneath
- Organisers in lid for small part organisation



STANLEY	Description				£
1-79-216	16" One Touch Line Toolbox	Box	6	3253561792168	19.67
1-79-217	19" One Touch Line Toolbox	Box	6	3253561792175	28.94
1-79-218	24" One Touch Line Toolbox	Box	3	3253561792182	34.74

19" ONE TOUCH TOOLBOX WITH DRAWER

STANLEY



- 19" Toolbox with one touch latch for easy opening
- Deep drawer for small parts storage
- 2/3 removable tote tray
- V-groove in the lid for cutting timber and pipework



STANLEY	Description				£
1-70-316	19" One Touch Toolbox With Drawer	Box	3	3253561703164	37.60

Tools not included

PRO TOOLBOXES

STANLEY



- Soft rubber bumper corners – provides impact protection
- 24" / 60cm level holder in lid keeps level secure
- Full length 'easy-grab' aluminium handle
- Strong metal latches
- 2 padlock eyes - lockable to keep tools safe
- Big storage volume
- High impact and solvent resistant polypropylene structure
- Integrated storage tray
- Large metal locks
- Side to side handle for comfortable and easy carrying
- Splash proof, preventing rain or water entering toolbox

STANLEY	Description				£
1-92-251	20" Pro Toolbox	Box	6	3253561922510	26.78
1-92-258	26" Pro Toolbox	Box	6	3253561922589	34.81

SERIES 2000 TOOLBOXES

STANLEY



- Metal latches for extra weight capacity and longer life than plastic latches
- Metal hinge from lid to body for extra weight and longer life than plastic hinges
- 2 top lid organisers for storing small parts such as screws, plumbing and electrical components
- Removable tote tray ideal for storing the most used tools such as knives and tapes for quick access
- Soft grip handle ideal for carrying extra weight in comfort



STANLEY	Description				£
1-92-064	12.5" Series 2000 Toolbox	Box	6	3253561920646	7.53
1-92-065	16" Series 2000 Toolbox	Box	6	3253561920653	13.78
1-92-066	19" Series 2000 Toolbox	Box	6	3253561920660	21.31
1-92-067	24" Series 2000 Toolbox	Box	3	3253561920677	28.86

METAL LATCHED TOOLBOXES

STANLEY



- Top lid organiser accessible without opening the toolbox
- Portable tote tray included
- Soft grip handle for comfort
- Metal latches for long life
- Padlock eye enables toolbox to be locked – lock not included



STANLEY	Description				£
1-94-857	16" Metal Latch Toolbox	Box	6	3253561948572	11.60
1-94-858	20" Metal Latch Toolbox	Box	6	3253561948589	17.40
1-94-859	25" Metal Latch Toolbox	Box	3	3253561948596	23.21

ESSENTIAL™ TOOLBOX METAL LATCH

STANLEY

A PLACE FOR  
EVERYTHING  
AND EVERYTHING  
IN ITS PLACE



ESSENTIAL STORAGE

Our new ESSENTIAL™ storage range provides safe storage for all the essentials – from tools and accessories to fixings and fasteners – a place for everything and everything in its place.

- Innovative design
- Robust structure
- Large storage volume
- Ergonomic metal latches for longer life
- Organiser lid for small parts
- Small top organiser enables small parts organisation
- Top padlock eye enables full locking
- Geometric lock latches - lock guarantee enables smooth closing and opening



STANLEY	Description				£
STST1-75515	12.5" Essential™ Toolbox Metal Latch	Box	6	3253561755156	8.98
STST1-75518	16" Essential™ Toolbox Metal Latch	Box	6	3253561755187	13.48
STST1-75521	19" Essential™ Toolbox Metal Latch	Box	6	3253561755217	20.23

Tools not included

TECHNICIAN  
CASES

FATMAX® TECHNICIAN CASES

STANLEY  
FATMAX



Product video can be viewed at [www.stanleytools.co.uk](http://www.stanleytools.co.uk)

“ PROFESSIONAL, QUALITY  
TECHNICIAN CASE ”

STEVOWHITE, ELECTRICIAN

- Tough glass reinforced polypropene
- Removable dividers with patented accordion design for flexibility and accessibility when working
- Supporting legs extend for added stability
- Thick rubber coated handle for improved grip and comfort
- Name tag holder and pad lock eye
- Wheeled model (FMST1-72383) includes telescopic aluminium handle and smooth bearing wheels
- Heavy duty metal latches

STANLEY	Description				£
FMST1-71943	FatMax® Technician Case	Carton	1	3253561719431	118.14
FMST1-72383	FatMax® Technician Case with Wheels	Carton	1	3253561723834	193.43

Tools not included



# SOFT STORAGE

## FATMAX® QUICK ACCESS BACKPACK

**STANLEY**  
**FATMAX**



- Tool backpack – workstation with 4 compartments
- Combines strong flexible high quality Tarpaulin with 600D
- Premium ergonomic padded back with air mesh
- Multiple pockets and tool holders for a wide variety of tools
- Large open compartment for quick tool access intended for long tools, organisers and power tools
- Rigid, water-proof plastic bottom



STANLEY	Description				£
FMST1-80144	FatMax® Quick Access Backpack	Box	4	3253561801440	85.49

Tools not included

## FATMAX® QUICK ACCESS TOTE

**STANLEY**  
**FATMAX**



- Steel bar handle and padded shoulder straps for heavy load carriage
- Large open tote with additional quick access tool compartments enabling easy access to all tools simultaneously
- Opens up as a workstation when working, tightly closed when travelling
- Rigid, water-proof plastic bottom



STANLEY	Description				£
FMST1-80146	FatMax® Quick Access Tote	Box	4	3253561801464	74.16

Tools not included

## FATMAX® QUICK ACCESS OPEN BAG

**STANLEY**  
**FATMAX**



- Large open compartment for quick tool access intended for long tools, organisers & power tools
- Two separate closed compartments
- Personal belongings compartment



STANLEY	Description				£
FMST1-80147	FatMax® Quick Access Open Bag	Box	4	3253561801471	77.25

Tools not included

## FATMAX® BAG ON WHEELS

**STANLEY**



- Removable inner divider
- Strong 600 Denier material
- Outer pockets for increased storage flexibility
- Heavy-duty telescopic handle
- Laptop bag can be attached to the telescopic handle (FMST1-80149)
- Large capacity to hold multiple power tools, hand tools and accessories
- Multiple pockets on the inside and outside for maximum organisation
- Strong 600 Denier fabric protects from wear and tear
- Transportation wheels for easy mobility
- Wide front pocket with internal organisation, functions as a work station
- Wide top opening for easy access



STANLEY	Description				£
FMST1-80148	FatMax® Bag On Wheels	Box	2	3253561801488	102.99

Tools not included

## FATMAX® LAPTOP & TOOLS BAG

**STANLEY**

- Quick access entry on front
- Ergonomic carrying handle
- Heavy duty 600 Denier fabric
- Water resistant bottom with 4 plastic feet to protect the bag from wear and tear



STANLEY	Description				£
FMST1-80149	FatMax® Laptop & Tools Bag	Box	4	3253561801495	51.50

FATMAX® 18" OPEN TOTE TOOL BAG

STANLEY  
FATMAX

- Heavy duty 600 Denier fabric with leather reinforcements for long lasting durability
- Rigid and waterproof plastic base
- Heavy duty steel handlebar
- Shoulder strap allows easier carrying of heavy loads
- Velcro straps ideal for securing a 600mm level
- Multiple use tool compartments for all storage needs with easy access pockets



STANLEY	Description				£
1-93-951	FatMax® 18" Open Tote	Box	4	3253561939518	47.91

Tools not included

FATMAX® PLASTIC FABRIC 20" TOTE

STANLEY  
FATMAX

- Long lasting/hard wearing 600X600 Denier nylon
- Durable polypropylene frame ideal for heavy tools
- Covered external pockets
- Moveable aluminium handle – folds down for easy access
- Polypropylene base protects against damp & wet site conditions
- Cover to protect contents



STANLEY	Description				£
1-79-213	FatMax® Plastic Fabric 20" Tote with Cover	Box	4	3253561792137	60.23

FATMAX® TECHNICIAN BAG

STANLEY  
FATMAX

- Comfortable rubber grip handle
- Rigid and waterproof plastic base



STANLEY	Description				£
1-93-952	FatMax® Technician Bag	Box	4	3253561939525	31.94

FATMAX® TOOL BAG

STANLEY  
FATMAX

- Heavy duty 600 Denier fabric for long lasting durability
- Rigid and waterproof plastic base
- Comfortable rubber grip handle
- Shoulder strap allows easier carrying of heavy loads
- Interior tool loops



STANLEY	Description				£
1-93-950	FatMax® Tool Bag	Box	4	3253561939501	44.71

Tools not included

FATMAX® TOOL ORGANISER

STANLEY  
FATMAX

- Unique design allows for upright tool organisation
- Easily converts to a work station once opened
- A-frame design means suitable for different worksurfaces - workbench, floor or ladder
- Reinforced body for protection from moisture or dirt
- High visibility of the tools on both sides – cover opens outwards providing 100% visibility to contents

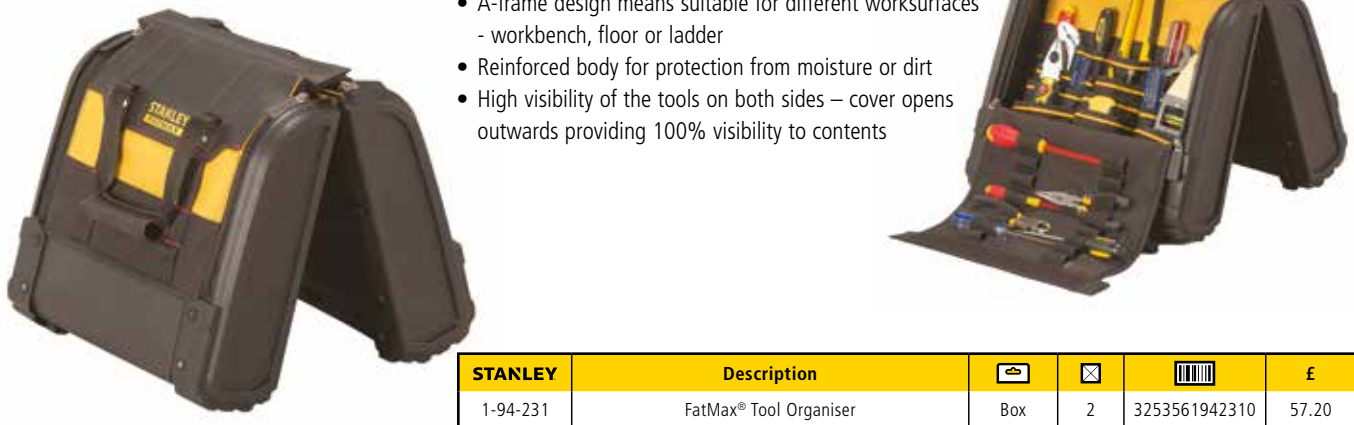

STANLEY	Description				£
1-94-231	FatMax® Tool Organiser	Box	2	3253561942310	57.20

Tools not included



FATMAX® TOOL BACKPACK

STANLEY  
FATMAX



- Heavy duty 600 denier fabric for long lasting durability
- Backpack design allows full hands-free usage
- Rigid waterproof plastic base protects against dirt and moisture
- Dual zipper opening allows complete access to all contents
- Separate internal compartment ideal for laptop



STANLEY	Description				£
1-95-611	FatMax® Tool Backpack	Box	2	3253561956119	57.20

Tools not included

FATMAX® WHEELED BACKPACK

STANLEY  
FATMAX



- Combines a mix of on wheels and on back carriage for easy and convenient tool transporting
- Removable divider with multiple pockets for a wide variety of tools
- Rigid form that can stand in an open position enabling easy access to all tools
- Separate and strong compartment for power tool or laptop
- Dual zipper closure enables opening from every end



STANLEY	Description				£
1-79-215	FatMax® Wheeled Backpack	Box	2	3253561792151	69.48

Tools not included

FATMAX® 18" OPEN MOUTH RIGID TOOL BAG

STANLEY  
FATMAX



- Made of durable materials for internal protection against tool damage and wear
- Injected polypropylene bottom protects from moisture and dirt
- Open mouth design with tool compartment and storage loops
- Vertical storage pockets for quick and easy tool access
- Ergonomic design with padded shoulder strap and rubber grip handle for comfortable carrying of heavy loads



STANLEY	Description				£
FMST1-71180	FatMax® 18" Open Mouth Rigid Tool Bag	Box	1	3253561711800	57.90

Tools not included

FATMAX® 18" ROUND TOP RIGID TOOL BAG

STANLEY  
FATMAX



- Made of durable materials for internal protection against tool damage and wear
- Huge capacity – round top geometric construction creates additional capacity versus traditional bags
- Vertical storage pockets for quick and easy tool access
- Ergonomic design with padded shoulder strap and rubber grip handle for comfortable carrying for heavy loads



STANLEY	Description				£
FMST1-70749	FatMax® 18" Round Top Rigid Tool Bag	Box	1	3253561707490	67.56

Tools not included

FATMAX® PLUMBING BAG

STANLEY  
FATMAX



- Double side opening enables separation of material, tools, etc
- Ideal fit and protection for tools like pipe cutters, pipe benders, basin wrenches etc
- Vertical storage pockets for quick and easy access to all tools and small parts
- Injected polypropylene base for protection against moisture and dirt
- Comfortable padded shoulder strap for carrying heavy loads



STANLEY	Description				£
FMST1-70719	FatMax® Plumbing Bag	Box	1	3253561707193	69.48

Tools not included

FATMAX® DUAL ACCESS BAG

STANLEY  
FATMAX



- Dual sided opening storage space for tools, hand tools and accessories
- Free standing rigid structure
- Reinforced plastic base protects from water and dirt
- Multiple pockets for easy and convenient organisation of tools



STANLEY	Description				£
FMST1-73607	FatMax® Dual Access Bag	Carton	4	3253561736070	63.70

Tools not included

16" OPEN MOUTH TOTE

STANLEY



- Reinforced plastic base for durability
- Shoulder strap – allows easier carrying of heavy loads

STANLEY	Description				£
1-96-182	16" Open Mouth Tote	Box	4	3253561961823	28.01

16" TOOLBAG

STANLEY



- Heavy duty 600 Denier fabric for long life
- Reinforced plastic base
- Shoulder strap – allows easier carrying of heavy loads
- Multiple internal and external pockets for superb storage capacity
- Separate transparent document section
- 7 internal elastic loop bands for maximum organisation

STANLEY	Description				£
1-96-193	16" Toolbag	Box	4	3253561961939	30.25

Tools not included

16" OPEN MOUTH TOOLBAG

STANLEY



- Heavy duty 600 Denier fabric for long life
- Reinforced plastic base
- Shoulder strap – allows easier carrying of heavy loads
- Multiple internal and external pockets for superb storage capacity

STANLEY	Description				£
1-96-183	16" Open Mouth Toolbag	Box	4	3253561961830	25.18

Tools not included

18" WHEELED SOFT BAG

STANLEY



- Heavy duty 600 Denier fabric that resists cuts and scratches
- Multiple internal and external pockets for maximum organisation
- Extendable handle to easily manoeuvre the bag
- Removable divider
- Easy access to tools
- Secure storage of small parts or personal items

STANLEY	Description				£
1-97-515	18" Wheeled Soft Bag	Box	2	3253561975158	64.42

20" TOTE BAG

STANLEY



- Rigid and waterproof base
- Internal and external pockets perfect for organising tools for easy selection
- Adjustable shoulder strap to free hands for carrying other items
- Tilting handle allows larger items to be loaded into the tote

STANLEY	Description				£
1-70-319	20" Tote Bag	Box	4	3253561703195	34.99

BACKPACK

STANLEY



- Removable inner compartment to hold your tools securely and tidy
- Made of heavy duty 600 Denier fabric for long lasting durability and weather resistance
- Padded back for comfort and a weightless feel
- Two padded shoulder straps for extra added comfort
- Backpack design allows full hands-free usage
- Rigid waterproof plastic base protects against dirt and moisture
- Dual zipper opening allows complete access to all contents

STANLEY	Description				£
STST1-72335	Backpack	Box	4	3253561723353	47.00

Tools not included



# TOOL BELTS & POUCHES

## LEATHER TOOL APRON

**STANLEY**



- Multiple pockets and holders for quick access on the job
- Sturdy, adjustable belt, easy to use with a roller buckle
- Middle tape holder pocket
- Rivet reinforced on stress points
- Steel hammer loop
- Durable metal buckle

STANLEY	Description				£
STST1-80113	Leather Tool Apron	Carded	6	3253561801136	41.19

## LEATHER NAIL AND HAMMER POUCHES

**STANLEY**



- Professional and high grade genuine leather (suede)
- Easy access pockets - size and structure of pockets enable easy access
- Multiple pockets and holders for quick access on the job
- Wide belt slot
- Rivet reinforced on stress points
- Integrated metal hammer loop (STST1-80114 only)

Leather Double Nail Pocket Pouch

Leather Nail and Hammer Pouch

STANLEY	Description				£
STST1-80114	Leather Nail And Hammer Pouch	Carded	10	3253561801143	22.65
STST1-80116	Leather Double Nail Pocket Pouch	Carded	10	3253561801167	22.65

## LEATHER HAMMER HOLDER

**STANLEY**



- Integrated metal hammer loop
- Comfortable reach to hammer and tools at worksite
- Professional and high grade genuine leather (suede)
- Rivets support various hammer weights

STANLEY	Description				£
STST1-80117	Leather Hammer Holder	Carded	20	3253561801174	7.20

## LEATHER DRILL HOLSTER

**STANLEY**



- Suited for left and right hand users
- Leather strap holds the drill securely in place
- Special pockets for bits & drills organisation
- Fits on any generic belt
- Professional and high grade genuine leather (suede)



STANLEY	Description				£
STST1-80118	Leather Drill Holster	Carded	20	3253561801181	15.44

Tools not included

## LEATHER BELT

**STANLEY**



- Professional and high grade genuine leather (suede)
- Perforated to suit all waist sizes
- Durable metal buckle



STANLEY	Description				£
STST1-80119	Leather Belt	Carded	6	3253561801198	17.50

Tools not included

TOOL APRON

STANLEY

- 600 Denier fabric
- Padded back for extra comfort
- Integrated metal hammer loop
- Tape pocket
- Multiple pockets and loops for maximum organisation



STANLEY	Description				£
1-96-178	Tool Apron	Box	4	3253561961786	21.85

Tools not included

TOOL POUCH

STANLEY

- 600 Denier fabric
- Padded back for extra comfort
- Integrated metal hammer loop
- Multiple pockets and loops for maximum organisation



STANLEY	Description				£
1-96-181	Tool Pouch	Box	4	3253561961816	11.21

Tools not included

POCKET POUCH

STANLEY

- 600 Denier fabric
- Large zippered pocket for secure storage of important items
- Fully adjustable to different belt sizes



STANLEY	Description				£
1-96-179	Pocket Pouch	Box	4	3253561961793	6.72

MINI POUCH

STANLEY

- Double layer fabric for reinforcement
- Large center pocket suitable for small organiser
- Heavy duty top grain leather with strong nylon double stitched thread



STANLEY	Description				£
1-93-329	Mini Pouch	Box	4	3253561933295	6.83

Tools not included

12 POCKET TOOL ROLL GREY/BLACK

STANLEY

- Ties for convenient and safe storage
- Straps for closing
- Heavy duty 600 Denier fabric



STANLEY	Description				£
1-93-601	12 Pocket Tool Roll Grey/Black	Box	12	3253561936012	6.83

Tools not included



# ORGANISERS

## FATMAX® 1/3 HEIGHT SHALLOW ORGANISER

**STANLEY**  
**FATMAX**

- Polypropylene lid that is virtually unbreakable
- Unique lid design locks all compartments in place
- Waterproof seal protects the contents from rust and foreign particles



STANLEY	Description				£
FMST1-75781	FatMax® 1/3 Height Shallow Organiser	Box	12	3253561757815	15.27

Tools not included

## FATMAX® 2/3 HEIGHT SHALLOW ORGANISER

**STANLEY**  
**FATMAX**

- Polypropylene lid that is virtually unbreakable
- Unique lid design locks all compartments in place
- Waterproof seal protects the contents from rust and foreign particles



STANLEY	Description				£
FMST1-75779	FatMax® 2/3 Height Shallow Organiser	Box	4	3253561757792	19.10

## FATMAX® SHALLOW PRO ORGANISER

**STANLEY**  
**FATMAX**

- Waterproof seal protects the contents from rust and foreign particles
- 10 removable cups for small parts and accessories
- Polypropylene lid that is virtually unbreakable
- Metal latches provide additional strength and improve loading capabilities
- Side latches allow multiple organisers to be clipped together for easy transportation



STANLEY	Description				£
1-97-517	FatMax® Shallow Pro Organiser	Box	5	3253561975172	23.84

Tools not included

## FATMAX® DEEP PRO ORGANISER

**STANLEY**  
**FATMAX**

- Waterproof seal protects the contents from rust and foreign particles
- 10 removable compartments that can be stacked
- Polypropylene lid that is virtually unbreakable
- Metal latches provide additional strength and improve loading capabilities
- Side latches allow multiple organisers to be clipped together for easy transportation
- Multiple latches ensure contents securely stored
- Unique lid design locks all compartments in place



STANLEY	Description				£
1-97-518	FatMax® Deep Pro Organiser	Box	3	3253561975189	28.76

Tools not included

## FATMAX® 1/2 WIDTH SMALL ORGANISER

**STANLEY**  
**FATMAX**

- Connectivity - up to 2 organisers click together allowing a one-hand easy transportation
- 6 removable cups allowing flexible configurations
- Durable, full transparent polycarbonate lid for full view, quick and easy access to stored parts
- Made with Polycarbonate and a water seal for durability and safe outdoors usage
- Side latches for secure stacking and transportation of multiple units
- Integrated carry handle for easy grip



STANLEY	Description				£
FMST1-72378	FatMax® 1/2 Width Small Organiser	Carton	4	3253561723780	19.10

Tools not included



PRO ORGANISER SHALLOW

STANLEY



- 8 deep compartments for extra storage
- Lockable virtually unbreakable polycarbonate lid – prevents compartments becoming mixed in transit
- Moulded grip handle for comfort
- 25 small storage compartments
- Lid locks so that contents do not spill and mix in other compartments
- Polypropylene honeycomb cover has resistance to shocks & safeguards the internal compartments effectively
- Provides large storage space for frequently used heavy duty accessories



STANLEY	Description				£
1-92-748	Pro Organiser Shallow	Box	10	3253561927485	18.27

Tools not included

PRO ORGANISER DEEP

STANLEY



- Lockable virtually unbreakable polycarbonate lid – prevents compartments becoming mixed in transit
- Moulded grip handle for comfort



STANLEY	Description				£
1-92-749	Pro Organiser Deep (Large Organiser)	Box	10	3253561927492	23.21

Tools not included

SORTMASTER ORGANISER

STANLEY



- Unique 90° compartments allows easy storage of hand tools as well as small parts
- Customisation with removable dividers for all items
- Lid structure prevents movement of small parts from one compartment to another
- Lid lock to hold items securely
- 1024 possible compartments configurations
- Side clips – organisers can be clipped together



STANLEY	Description				£
1-94-745	Sortmaster Organiser	Box	4	3253561947452	13.91

Tools not included

SORTMASTER CANTILEVER ORGANISER

STANLEY



- Unique 90° compartments allows easy storage of hand tools as well as small parts
- Customisation with removable dividers for all items
- Lid structure prevents movement of small parts from one compartment to another
- Lid lock to hold items securely
- Up to 1024 possible compartments configurations
- Side clips – organisers can be clipped together



STANLEY	Length				£
STST1-75540	Sortmaster Cantilever Organiser	Box	10	3253561755408	£25.85

Tools not included

SORTMASTER JUNIOR

STANLEY



- Allows storage of hammers and angled tools or tape measures, together with small parts and accessories
- 512 configurations possible with the compartments
- Allows secured stacking and transport of up to 3 units at once – time saving and maximum convenience on the job



STANLEY	Description				£
1-97-483	Sortmaster Junior	Box	6	3253561974830	10.44

Tools not included



3 IN 1 TOOL ORGANISER

STANLEY



- Provides 3in1 hand tool, power tool and accessory storage
- Robust closed case structure for durability
- 2mm Polypropylene plastic
- 15kg weight limit
- Full open structure for ease of access
- Central rigid tote structure for hand tools
- Movable dividers provide specific configuration for small parts/ hand tools & power tools
- Polypropylene lid



Product video can be viewed at [www.stanleytools.co.uk](http://www.stanleytools.co.uk)

STANLEY	Description				£
STST1-71963	3in1 Tool Organiser	Box	4	3253561719639	46.33

Tools not included

19"/24" ORGANISER CASE WITH METAL LATCHES

STANLEY



24" model

- 19"/24" case includes removable dividers and unique 90° compartment for storing hammers and angled tools
- Heavy duty anti-rust metal latches for extra strength & durability
- Tough polycarbonate lid for extreme protection
- Integrated carry handle



19" model

STANLEY	Description				£
STST1-70736	19" Organiser Case with Metal Latches	Box	1	3253561707360	23.15
STST1-79203	24" Organiser Case with Metal Latches	Box	1	3253561792038	28.94

Tools not included

TOTE TRAY

STANLEY



- Portable, multi-purpose tool storage
- 2 extra deep compartments with 12 litre volume
- Extra strong ergonomic handle

STANLEY	Description				£
STST1- 72359	Tote Tray	Box	6	3253561723599	8.12



“ THIS IS A FANTASTIC PRODUCT, I CAN GET ALL MY DAY TO DAY WORK STUFF IN THERE AND AS IT IS ON WHEELS SAVES ME CARRYING TOOL BOXES AROUND. STURDY CONSTRUCTION AND ALLOWS EASY ACCESS TO ALL MY TOOLS ”

PLANKTON – PLUMBER



# ROLLING WORKSHOPS & TOOL CHESTS

## FATMAX® CANTILEVER ROLLING WORKSHOP

**STANLEY**  
**FATMAX**

**OPENS UP**  
easily into a 4 level  
workstation



**TOOL BOX**  
With lift-out tray for  
smaller tools, which fits  
neatly into the fold-out lid



STANLEY	Description	Box	1	3253561942105	£
1-94-210	FatMax® Cantilever Rolling Workshop	Box	1	3253561942105	139.28

## FATMAX® METAL PLASTIC ROLLING WORKSHOP

**STANLEY**  
**FATMAX**

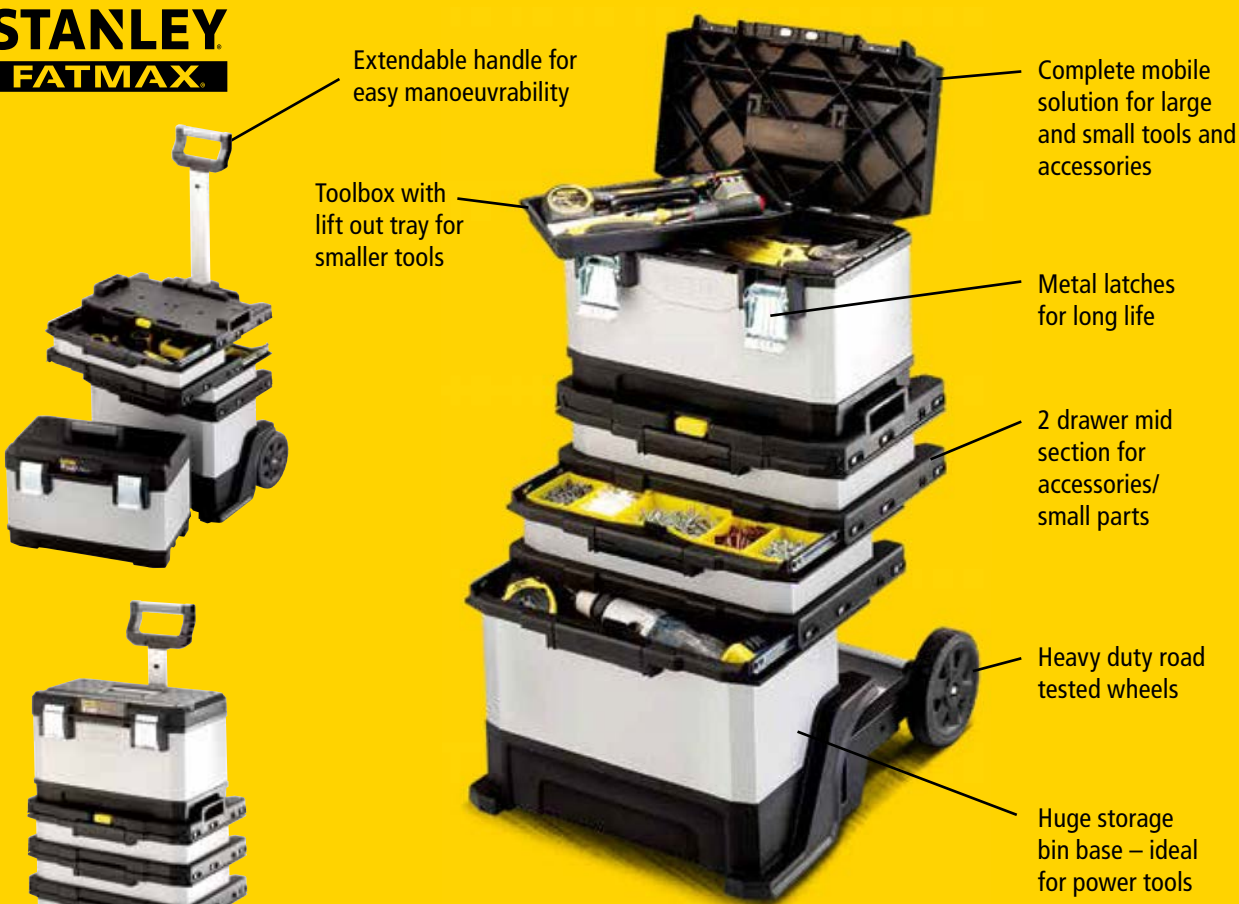

STANLEY	Description	Box	1	3253561956225	£
1-95-622	FatMax® Metal Plastic Rolling Workshop	Box	1	3253561956225	180.99

Tools not included

## GALVANISED ROLLING TOOLCHEST & TOOLBOX

**STANLEY**



- 26" galvanised metal toolchest and 23" galvanised toolbox
- Heavy duty 7" wheels
- 4" wide metal latches with padlock eye
- Strong telescopic handle for easy manoeuvring
- V-groove in the lid for cutting timber and pipe work

STANLEY	Description	Box	1	3253561958328	£
1-95-832	Galvanised Rolling 26" Toolchest + 23" Toolbox	Box	1	3253561958328	121.90



METAL PLASTIC CONTRACTOR

STANLEY



- Combines the benefits of plastic with the sturdiness of metal
- Time saving
- Designed to carry tools and small parts
- Durability for ultimate protection of equipment stored inside
- Easily carrying extra heavy loads
- Heavy duty 7" wheels
- Large metal storage bin that provides extra large capacity of portable tool storage
- Lockable - keeps tools safe
- Strong telescopic handle
- Suitable for working with pipes and lumber

STANLEY	Description				£
1-95-828	Metal Plastic Contractor Blk-Gal	Box	1	3253561958281	86.20

ROLLING WORKSHOP

STANLEY



- Detachable 19" toolbox with drawer
- 2 drawer unit with removable dividers
- Heavy duty 7" wheels
- Flip bin for larger tools with back pocket for saws and levels
- Aluminium telescopic handle



19" Toolbox with drawer can be interchanged with STST1-70317 19" Tool Tote & Organiser

STANLEY	Description				£
1-79-206	Rolling Workshop	Box	1	3253561792069	113.33

ESSENTIAL ROLLING WORKSHOP

STANLEY



- Folding top handle
- 18" top toolbox
- Removable middle tote tray for flexibility
- Interchangeable modules
- Top organisers enables small parts organization
- Geometric latch enables smooth closing and opening
- Manoeuvrability – 7" coated wheel

ESSENTIAL STORAGE

Our new ESSENTIAL™ storage range provides safe storage for all the essentials – from tools and accessories to fixings and fasteners – a place for everything and everything in its place.



STANLEY	Description				£
STST1-80151	Essential Rolling Workshop	Cardboard Box	2	3253561801518	46.34

Tools not included

MOBILE WORK CENTRES

STANLEY



- Detachable top tool box unit with small parts storage on top
- Detachable mid section for small parts and accessories (1-70-326 only)
- Bottom bin with large 7" wheels
- Telescopic handle for conveniently manoeuvring
- Large metal latches connecting the units



STANLEY	Description				£
1-70-327	2in1 Mobile Work Centre	Box	2	3253561703270	47.71
1-70-326	3in1 Mobile Work Centre	Box	2	3253561703263	56.74

Tools not included

2IN1 ROLLING WORK CENTRE

STANLEY



- 2in1 – separates in seconds into 2 units
- Extra large tool box with removable tote tray
- Giant lower bin ideal for bulky materials and equipment
- Swivel front drawer (carousel) and lid organisers for small parts
- Telescopic handle for easy manoeuvrability
- Large 88lb load capacity
- Heavy duty road tested wheels
- Light duty work centre



STANLEY	Description				£
1-93-968	2in1 Rolling Work Centre	Box	2	3253561939686	46.41

FATMAX® LARGE JOB CHEST

STANLEY  
FATMAX



- Extra large capacity – 240L
- Innovative top aluminium rails allowing materials to be strapped to the top of the chest
- IP65 waterseal for ultimate protection against the elements
- Heavy duty metal latches/hinges for added durability
- Central padlock eye for security
- Easy to manoeuvre with 7.5" durable rubber wheels

STANLEY	Description				£
FMST1-75531	FatMax® Large Job Chest	Carton	1	3253561755316	143.62

FATMAX® PRO MOBILE JOB CHEST

STANLEY  
FATMAX



- Huge volume allows storage of the biggest items
- All round water seal for all weather use (rated IP53)
- Structural foam plastic construction for longer life
- Large metal rust proof latches for long life
- Vertical storage + portable tray included for easy access to tools
- V-groove in the lid for cutting timber and pipework
- Integrated lock for ultimate protection
- Secure storage for saw and level within lid
- Heavy duty road tested wheels



STANLEY	Description				£
1-94-850	FatMax® Pro Mobile Job Chest	Box	1	3253561948503	134.89

Tools not included

CONTRACTOR CHEST

STANLEY



- Integral metal hinges for durability
- One touch central latch for quick and easy accessibility
- Organiser compartment in lid for small parts organisation
- Deep portable tray for power and hand tools storage
- Over moulded metal pull handle
- Durable 7" wheels for easy mobility
- Bi-material handle on top cover for convenient grip
- Huge volume capacity 60 litres
- V-groove in lid for cutting materials



STANLEY	Description				£
STST1- 70715	Contractor Chest	Box	1	3253561707155	69.48

Tools not included

50G MOBILE JOB CHEST

STANLEY



- Extra large rust resistant metal latches
- Durable and long lasting with padlock eyes for security
- Integrated key lock for added security (5 gallon chest only)

STANLEY	Description				£
1-93-278	50G Mobile Job Chest with Metal Latches	Box	2	3253561932786	148.77

MOBILE TOOL CHEST

STANLEY



- Easy transportation and storage for larger tools and workshop materials
- Extra large nickel plated metal latches
- Transparent polycarbonate organiser in lid, impact resistant
- Soft side pocket organiser
- Removable tote tray
- Removable cups for small accessories storage
- V-groove in the lid for cutting timber and pipework
- Wide telescopic steel handle with soft grip, suitable for use with gloved hands
- Heavy duty road tested wheels

STANLEY	Description				£
1-92-083	Mobile Tool Chest with Soft Pocket	Box	2	3253561920837	58.03

Tools not included

24G CHEST METAL LATCHES

STANLEY



- 91 litres capacity
- Butterfly screws on top lid for attaching level, hand saw and other accessories
- Dimensions : 76.4 x 47.8 x 48.9cm
- Extra large rust resistant metal latches, durable and long lasting with padlock eyes for security
- Heavy duty road tested wheels
- Maximum storage and easy transportation for larger tools, general equipment and workshop materials
- Removable tote tray fits neatly into the telescopic handle
- Wide telescopic steel handle with soft grip, suitable for use with gloved hands

STANLEY	Description				£
1-92-978	24G Chest with Metal Latches	Box	2	3253561929786	81.24



PRO MOBILE TOOL CHEST WITH TOTE

STANLEY



- Easy transportation and storage for larger tools and workshop materials
- Extra large nickel plated metal latches
- Transparent polycarbonate organiser in lid (impact resistant)
- Removable tote tray
- Multi-purpose V-groove on top lid for working with pipes and timber
- Wide telescopic steel handles with soft grip, suitable for use with gloved hands
- Heavy duty road tested wheels

STANLEY	Description				£
1-92-902	Pro Mobile Tool Chest with Tote	Box	2	3253561929021	53.67

PRO MOBILE TOOL CHEST

STANLEY



- Integral metal hinges for durability
- One touch central latch for quick and easy accessibility
- Organiser compartment in lid for small parts organisation
- Deep portable tray for power and hand tools storage
- Over moulded metal pull handle
- Durable 7" wheels for easy mobility
- Bi-material handle on top cover for convenient grip
- Huge volume capacity 60 litres
- V-groove in lid for cutting materials



STANLEY	Description				£
1-97-503	Pro Mobile Tool Chest	Box	2	3253561975035	49.99

ESSENTIAL CHEST

STANLEY



- Top organisers enables small parts organisation
- Manoeuvrability – 7" coated wheel
- Geometric latch enables smooth closing and opening
- 50L chest – large storage capacity



STANLEY	Description				List Price
STST1-80150	Essential Chest	Cardboard Box	2	3253561801501	£46.34

WORKBENCH

FATMAX® FOLDING WORKBENCH

STANLEY  
FATMAX®

FOLDS IN  
SECONDS

STANLEY	FATMAX® EXPRESS FOLDING WORKBENCH
Product measurements open (W x D x H)	85 x 61 x 80cm
Product measurements folded (w x d x h)	85 x 61 x 11cm
Table measurements	85 x 60cm
Capacity load	455 Kg
Product weight	11 Kg
Set up time	Easy and ergonomic set-up in 5 seconds
Legs material	Metal
Clamps compatibility	Fits all trigger clamps (clamps optional)
Clamping ability	Full coverage – enable vertical and horizontal clamping
Clamping force	Up to 250 kg

Fast & easy set  
up and folding

Large working surface

Opening handle/  
tool hanger

Carrying  
handle

Metal legs – 455kg  
load capacity

STANLEY	Description				£
FMST1-75672	Fatmax® Folding Workbench	POS Wrap	2	3253561756726	114.64

# SAWHORSES

## FATMAX® METAL SAWHORSE – TWIN PACK

**STANLEY**  
**FATMAX**

- Unique adjustable telescopic legs ideal for use on difficult and uneven surfaces
- Height is adjustable to a maximum 1025mm with up to 215mm extension of each leg
- Heavy duty metal legs allow a high load bearing capacity of 1135kg (2500lbs per pair)
- Only weighs 5.25kg (10lbs) – light enough to carry



STANLEY	Description				£
1-92-980	FatMax® Metal Sawhorse (Twin Pack)	Box	3	3253561929809	106.50

Tools not included

## FOLDING SAWHORSE – TWIN PACK

**STANLEY**

- Galvanised metal legs providing 340kg weight load per pair
- Legs fold into the top to allow it to be carried using either the carry handle or shoulder strap
- Side latches to secure 2 sawhorses together



STANLEY	Description				£
1-97-475	Folding Sawhorse (Twin Pack)	Box	2	3253561974755	83.50

## 2-WAY ADJUSTABLE SAWHORSE – TWIN PACK

**STANLEY**

- Strong & robust design holds up to 450kg per pair
- Innovative ergonomic mechanism for easy height adjustment
- Smooth slide mechanism for easy width adjustment
- Lightweight for easy carrying and transport
- Anti-slip top pads for safe and secure working
- Fitted with tool tray for hand tool storage



STANLEY	Description				£
STST1-70559	2-Way Adjustable Sawhorse (Twin Pack)	Box	1	3253561705595	81.07

## FOLDING SAWHORSE – TWIN PACK

**STANLEY**

- Strong and robust design holds up to 450kg per pair
- Lightweight for easy carrying and transport
- Integrated V-grooves to clamp and hold materials
- Anti-slip top pads for safe and secure working
- Includes side hangers for cable storage
- Fitted with tool tray for hand tool storage



STANLEY	Description				£
STST1-70713	Folding Sawhorse (Twin Pack)	Box	1	3253561707131	46.33

## FOLDING JUNIOR SAWHORSE – TWIN PACK

**STANLEY**

- Strong and robust design holds up to 362kg per pair
- Folds flat and is easy to carry and store
- Anti-slip feet for safe and secure working
- Fitted with tool tray for tool storage



STANLEY	Description				£
STST1-70355	Folding Sawhorse Junior (Twin Pack)	Box	4	3253561703553	39.44



# METAL STORAGE

## FATMAX® METAL ROLLER CABINET AND CHEST 1300MM

**STANLEY**  
**FATMAX**

**CHARGER GROMMITS**

Grommits allow secure powertool charging with lid locked

**INTERNAL LOCKING MECHANISM**

**ANTI SLIP DRAWER LINERS**  
Tools stay organised

**AUTO RETURN DRAWERS**  
Self closing for security and ease of use

**HEAVY DUTY DRAWER SLIDERS**  
Durable drawers for large capacity storage

**REINFORCED CASTERS**  
Easy manoeuvrability



**GAS STRUTS ON LID**  
Gas struts keep lid open for easy access

**REINFORCED STEEL FRAME WITH STEEL BODY**  
Easy manoeuvrability



**HEAVY DUTY DRAWER SLIDERS**  
Durable drawers for large capacity storage

**18" DEPTH**  
Deep for extra storage capacity

STANLEY	Description				£
FMHT0-74029	FatMax® Metal Roller Cabinet - 1300mm	Cardboard POS box	1	3253560740290	898.52
FMHT0-74031	FatMax® Metal Chest - 1300mm	Cardboard POS box	1	3253560740313	718.59

## FATMAX® METAL CHEST 900MM

**STANLEY**



- 18" depth - deep for extra storage capacity
- Anti slip drawer liners - tools stay organised
- Auto return drawers - self closing for security and ease of use
- Charger grommits - grommits allow secure powertool charging with lid locked
- Gas struts on lid - gas struts keep lid open for easy access
- Heavy duty drawer sliders - durable drawers for large capacity storage
- Internal locking mechanism
- Reinforced steel frame with steel body



STANLEY	Description				£
FMHT0-74028	FatMax® Top Chest 900mm	Cardboard POS box	1	3253560740283	494.80

Tools not included

## FATMAX® METAL ROLLER CABINET 900MM

**STANLEY**



- 18" depth - deep for extra storage capacity
- Anti slip drawer liners - tools stay organised
- Auto return drawers - self closing for security and ease of use
- Heavy duty drawer sliders - durable drawers for large capacity storage
- Internal locking mechanism
- Reinforced casters - easy manoeuvrability
- Reinforced steel frame with steel body



STANLEY	Description				£
FMHT0-74027	FatMax® Roller Cabinet 900mm	Cardboard POS box	1	3253560740276	628.63

Tools not included

METAL TOP CHEST - 27"

STANLEY

- Heavy duty ball bearing slides for the drawers - quality drawer sliding system with better grip and locking mechanism
- Stable lid supported with chrome gas struts
- Aluminium draw pulls
- 23kg storage capacity



STANLEY	Description				£
STMT1-75062	Metal Top Chest - 27"	Cardboard POS box	1	3253561750625	169.95

Tools not included

ROLLER METAL TOP CABINET - 27"

STANLEY

- Heavy duty ball bearing slides for the drawers- quality drawer sliding system with better grip and locking mechanism
- 2 fixed, 2 swivelling casters with full breaking capabilities and chrome caster hub cap
- 23kg storage capacity
- 272kg caster capacity
- 6mm top mat on top of cabinet
- Other drawers; 58x39x14cm
- Top drawer; 58x39x8cm
- Dimensions of caster; 127x50mm



STANLEY	Description				£
STMT1-75063	Roller Metal Top Cabinet - 27"	Cardboard POS box	1	3253561750632	283.25

Tools not included

TRANSMODULAR SYSTEM™

STANLEY

Non-slip counter top mat

A modular mechanics storage system ideal for the workshop

Heavy duty construction with 300kg maximum load

Perforated side panels for additional storage (hanging storage)

Ball bearing slide drawers for smooth full extension

Maximum drawer capacity 20kg (fits 3x Transmodule system tool modules per drawer)

Customise with a range of interchangeable Transmodule system tool modules (sold separately)

STMT1-74179

STMT1-74182

STMT1-74726

STMT1-74181

STMT1-74174

STMT1-74178

STMT1-74175

STMT1-74177

All Transmodule Sets are designed to use with compatible Transmodule system storage cabinets

STANLEY	Description				£
STMT1-74305	Transmodule System™ 27" 4 Drawer	Box	1	3253560743055	436.71
STMT1-74306	Transmodule System™ 27" 7 Drawer	Box	1	3253560743062	436.71
STMT1-74179	Transmodule System™ 4Pce Control Grip Pliers Module – Set Contains: 200mm Bent nose plier, 150mm Diagonal cutting plier, 180mm Combination plier, 150mm Wire stripper	Carded	4	3253560741792	48.17
STMT1-74174	Transmodule System™ 36Pce 3/8" Socket Module – Set Contains: 14 12Pt standard sockets: 8, 9, 10, 11, 12, 13, 14, 15, 16, 17, 18, 19, 21, 22mm, 13 6 Pt deep sockets: 8, 10, 11, 12, 13, 14, 15, 16, 17, 18, 19, 21, 22mm, 3 Hex bit sockets: 4, 5, 6mm, 3 Torx bit sockets: T25, T30, T40, 1 extension joint 125mm, 1 universal	Carded	4	3253560741747	49.12
STMT1-74175	Transmodule System™ 60Pce 1/4" Socket Module – Set Contains: 13 6Pt standard sockets: 4, 4.5, 5, 5.5, 6, 7, 8, 9, 10, 11, 12, 13, 14mm, 13 6Pt deep sockets: 4, 5, 5.5, 6, 7, 8, 9, 10, 11, 12, 13, 14mm, 3 slotted bit sockets: 4, 5.5, 7mm, 3 Pozidriv bit sockets: PZ1, PZ2, PZ3, 3 Phillips bit sockets: PH1, PH2, PH3	Carded	4	3253560741754	54.58
STMT1-74726	Transmodule System™ 23Pce 1/2" 12pt Socket Module - Set Contains: 18 12Pts standard sockets: 8, 9, 10 11, 12, 13, 14, 15, 16, 17, 18, 19, 21, 22, 24, 27, 30, 32mm, 1 pear headed ratched NP9, 1 L-handle, 90°, 2 extensions 125 + 250mm, 1 universal joint	Carded	4	3253560747268	60.04
STMT1-74177	Transmodule System™ 10Pce Offset Double Ring Module – Set Contains: 6x7mm, 8x9mm, 10x12mm, 11x13mm, 12x14mm, 14x15mm, 16x17mm, 18x19mm, 21x23mm, 22x24mm	Carded	4	3253560741778	43.66
STMT1-74178	Transmodule System™ 16Pce Combination Wrench Module (CWF) – Set Contains: 6mm - 22mm, 24mm	Carded	4	3253560741785	54.58
STMT1-74181	Transmodule System™ 8Pce Cushion Grip Screwdriver Module - Set Contains: 4 Slotted:3x100mm, 5x150mm (parallel), 6.5x150mm, 8x200mm, 4 Phillips:PH0x60mm, PH1x100mm, PH2x125mm, PH3x150mm	Carded	4	3253560741815	27.28
STMT1-74182	Transmodule System™ 6Pce Cushion Grip Torx Screwdriver Module – Set Contains: T10x80mm, T15x80mm, T20x120mm, T25x120mm, T30x120mm, T40x120mm	Carded	4	3253560741822	24.01

Tools not included



INDEX

BY PAGE NUMBER

SHORT TAPES		Page
XTHT0-33671	FATMAX® AUTOLOCK TAPE 5M (METRIC ONLY)	10
XTHT0-33503	FATMAX® AUTOLOCK TAPE 5M/16'	10
XTHT0-33501	FATMAX® AUTOLOCK TAPE 8M	10
XTHT0-33504	FATMAX® AUTOLOCK TAPE 8M/26'	10
5-33-886	FATMAX® PRO TAPE 5M/16'	11
5-33-891	FATMAX® PRO TAPE 8M/26'	11
5-33-896	FATMAX® PRO TAPE 10M/30'	11
0-33-887	FATMAX® PRO TAPE 5M	11
0-33-892	FATMAX® PRO TAPE 8M	11
0-33-897	FATMAX® PRO TAPE 10M	11
FMHT0-33864	FATMAX® MAGNETIC TAPE 5M	12
FMHT0-33868	FATMAX® MAGNETIC TAPE 8M	12
0-33-719	FATMAX® BLADE ARMOR TAPE 5M/16'	12
0-33-726	FATMAX® BLADE ARMOR TAPE 8M/26'	12
0-33-805	FATMAX® BLADE ARMOR TAPE 10M/30'	12
0-33-720	FATMAX® BLADE ARMOR TAPE 5M (METRIC ONLY)	12
0-33-728	FATMAX® BLADE ARMOR TAPE 8M (METRIC ONLY)	12
0-33-811	FATMAX® BLADE ARMOR TAPE 10M (METRIC ONLY)	12
STHT36805-0	TYLON DUAL LOCK S/TAPE 3M/E 13MM	13
STHT36806-0	TYLON DUAL LOCK S/TAPE 5M/E 19MM	13
STHT36807-0	TYLON DUAL LOCK S/TAPE 8M/E 25MM	13
STHT0-33567	GRIP TAPE 3M/10'	14
STHT0-33568	GRIP TAPE 5M/16'	14
STHT0-33569	GRIP TAPE 8M/26'	14
0-33-523	POWERLOCK® TAPE 3M/10' 19MM	14
0-33-553	POWERLOCK® TAPE 5M/16' 19MM	14
0-33-526	POWERLOCK® TAPE 8M/26' (WITH BLADE ARMOR) 25MM	14
0-33-531	POWERLOCK® TAPE 10M/30' (WITH BLADE ARMOR) 25MM	14
0-33-522	POWERLOCK® TAPE 3M 19MM	14
0-33-552	POWERLOCK® TAPE 5M 19MM	14
0-33-527	POWERLOCK® TAPE 8M (WITH BLADE ARMOR) 25MM	14
0-33-532	POWERLOCK® TAPE 10M (WITH BLADE ARMOR) 25MM	14
0-33-932	POWERLOCK® TAPE 5M TOP READER	14
FMHT1-33856	KEYCHAIN TAPE 2M	14
0-30-686	TYLON™ TAPE 3M/10' 12.7MM	15
1-30-686	TYLON™ TAPE 3M/10' 12.7MM	15
0-30-696	TYLON™ TAPE 5M/16' 19MM	15
1-30-696	TYLON™ TAPE 5M/16' 19MM	15
0-30-656	TYLON™ TAPE 8M/26' 25MM	15
1-30-656	TYLON™ TAPE 8M/26' 25MM	15
LONG TAPES		Page
0-34-203	FATMAX® PRO SELF RETRACTING TAPE 30M	17
0-34-132	FATMAX® STEEL BLADE LONG TAPE 30M / 100'	17
0-34-107	STEEL BLADE LONG TAPE 30M/100'	18
0-34-296	CLOSED CASE FIBREGLASS LONG TAPE 20M	18
0-34-297	CLOSED CASE FIBREGLASS LONG TAPE 30M	18
0-34-262	CLOSED CASE FIBREGLASS LONG TAPE 30M/100'	18
2-34-772	POWERWINDER OPEN FRAME FIBREGLASS LONG TAPE 30M	18
2-34-775	POWERWINDER OPEN FRAME FIBREGLASS LONG TAPE 60M	18
2-34-777	POWERWINDER OPEN FRAME FIBREGLASS LONG TAPE 100M	18
2-34-791	OPEN FRAME FIBREGLASS LONG TAPE 30M/100'	19
2-34-794	OPEN FRAME FIBREGLASS LONG TAPE 60M/200'	19
RULES		Page
0-35-400	64R RUSTLESS STEEL RULE 150MM/6" 0.45MM THICKNESS	20
0-35-401	64R RUSTLESS STEEL RULE 300MM/12" 1MM THICKNESS	20
1-35-331	RUSTLESS FOLDING STEEL RULE 600MM/24" 0.8MM THICKNESS	20
1-35-333	LINE OF CHORDS SCALE 600MM / 24" 0.8MM THICKNESS	21
0-35-445	PLASTIC FOLDING RULE 1M/39"	21
0-35-229	FIBREGLASS FOLDING RULE 2M	21
ELECTRONIC MEASURING		Page
STHT1-77140	TLM330 LASER MEASURER	25
STHT1-77142	TLM165I LASER MEASURER	25
STHT1-77138	TLM 99 - 30M	26
STHT1-77032	TLM 65 - 20M	26

STHT1-77409	TLM 50	27
STHT9-77425	STANLEY POCKET TLM 30	27
LEVELS		Page
XTHT1-42131	FATMAX® SITE I-BEAM LEVEL 600MM/24"	30
XTHT1-42134	FATMAX® SITE I-BEAM LEVEL 1200MM/48"	30
XTHT1-42138	FATMAX® SITE I-BEAM LEVEL 1800MM/72"	30
XTHT1-42132	FATMAX® SITE I-BEAM LEVEL 600MM/24" MAGNETIC	30
XTHT1-42135	FATMAX® SITE I-BEAM LEVEL 1200MM/48" MAGNETIC	30
XTHT1-42140	FATMAX® SITE I-BEAM LEVEL 1800MM/72" MAGNETIC	30
XTHT1-42139	FATMAX® SITE I-BEAM LEVEL 2000MM/80" MAGNETIC	30
0-43-616	FATMAX® PRO BOX BEAM LEVEL 400MM/16"	31
0-43-624	FATMAX® PRO BOX BEAM LEVEL 600MM/24"	31
0-43-636	FATMAX® PRO BOX BEAM LEVEL 900MM/36"	31
0-43-648	FATMAX® PRO BOX BEAM LEVEL 1200MM/48"	31
0-43-672	FATMAX® PRO BOX BEAM LEVEL 1800MM/72"	31
0-43-681	FATMAX® PRO BOX BEAM LEVEL 2000MM/80"	31
0-43-625	FATMAX® PRO BOX BEAM LEVEL 600MM/24"	31
0-43-649	FATMAX® PRO BOX BEAM LEVEL 1200MM/48" MAGNETIC	31
1-43-524	FATMAX® LEVEL 600MM/24"	32
1-43-536	FATMAX® LEVEL 900MM/36"	32
1-43-548	FATMAX® LEVEL 1200MM/48"	32
1-43-572	FATMAX® LEVEL 1800MM/72"	32
1-43-525	FATMAX® LEVEL 600MM/24"	32
1-43-537	FATMAX® LEVEL 900MM/36"	32
1-43-549	FATMAX® LEVEL 1200MM/48" MAGNETIC	32
1-43-553	FATMAX® I-BEAM LEVEL 600MM/24"	32
1-43-555	FATMAX® I-BEAM LEVEL 1200MM/48"	32
1-43-557	FATMAX® I-BEAM LEVEL 1800MM/72"	32
1-43-554	FATMAX® I-BEAM LEVEL 600MM/24" MAGNETIC	32
1-43-556	FATMAX® I-BEAM LEVEL 1200MM/48" MAGNETIC	32
1-43-558	FATMAX® I-BEAM LEVEL 2000MM/78" MAGNETIC	32
STHT1-43102	CLASSIC LEVEL 400MM – 2 VIALS	32
STHT1-43103	CLASSIC LEVEL 600MM – 2 VIALS	32
STHT1-43104	CLASSIC LEVEL 800MM – 2 VIALS	32
STHT1-43105	CLASSIC LEVEL 1000MM – 3 VIALS	32
STHT1-43106	CLASSIC LEVEL 1200MM – 3 VIALS	32
STHT1-43107	CLASSIC LEVEL 1500MM – 3 VIALS	32
STHT1-43108	CLASSIC LEVEL 1800MM – 3 VIALS	32
STHT1-43109	CLASSIC LEVEL 2000MM – 3 VIALS	32
1-42-919	PRO 180° LEVEL 400MM/16"	33
1-42-920	PRO 180° LEVEL 600MM/24"	33
1-42-921	PRO 180° LEVEL 800MM/32"	33
1-42-922	PRO 180° LEVEL 1000MM/40"	33
1-42-923	PRO 180° LEVEL 1200MM/48"	33
1-42-474	FOAMCAST LEVEL 300MM/12"	33
1-42-475	FOAMCAST LEVEL 450MM/18"	33
1-42-476	FOAMCAST LEVEL 600MM/24"	33
1-42-471	FOAMCAST LEVEL 1200MM/48"	33
0-42-063	FATMAX® DIGITAL LEVEL 400MM/16"	33
0-42-065	FATMAX® DIGITAL LEVEL 600MM/24"	33
0-42-086	FATMAX® DIGITAL LEVEL 1200MM/48"	33
0-42-087	DIGITAL ANGLE LEVEL 400MM/16"	33
TORPEDO & LINE LEVELS		Page
0-43-609	FATMAX® PRO TORPEDO LEVEL – MAGNETIC 250MM/10"	34
0-43-603	FATMAX® TORPEDO LEVEL 230MM/9"	34
0-43-511	SHOCKPROOF TORPEDO LEVEL 230MM/9" MAGNETIC	35
0-42-465	ALUMINIUM TORPEDO LEVEL 230MM/9" MAGNETIC	35
0-42-294	PLASTIC TORPEDO LEVEL 200MM/8"	35
0-42-287	LINE LEVEL 80MM/3"	35
0-42-130	POCKET LEVEL	35
MARKING OUT TOOLS		Page
1-45-013	FOLDING BUILDERS' SQUARE 1720MM X 1200MM	37
STHT46010	7" BI-COLOUR SQUARE	37
STHT46011	12" BI-COLOUR SQUARE	37
46-053	ADJUSTABLE QUICK SQUARE	37

0-46-151	COMBINATION SQUARE 300MM / 12"	38
2-46-028	COMBINATION SQUARE 300MM / 12" DIE CAST	38
2-46-222	COMBINATION SQUARE 300MM / 12"	38
1-45-530	CARPENTERS' STEEL SQUARE 600MM / 400MM (METRIC ONLY)	38
0-46-702	ROSEWOOD JOINERS' BEVEL 225MM	39
0-46-825	PLASTIC JOINERS' BEVEL 200MM	39
0-46-529	PLASTIC JOINERS' BEVEL 228MM	39
2-47-064	MARKING GAUGE 215MM	39
0-47-314	FATMAX® BLACK CHISEL TIP PERMANENT MARKER 2PK	40
0-47-312	FATMAX® BLACK FINE TIP PERMANENT MARKER 2PK	40
0-47-316	BLACK FINE TIP PERMANENT MARKER 2PK	40
1-47-329	MINI MULTI FINE TIP MARKER	40
1-03-850	RED CARPENTER PENCIL	40
1-03-851	GREEN MASON PENCIL	40
CHALK LINES		Page
0-47-480	30M PRO CHALK LINE	41
0-47-488	30M PRO CHALK LINE & 225G BLACK CHALK	41
9-47-486	30M PRO CHALK LINE & QUICK SPIKE	41
0-47-681	30M FATMAX® CHALK LINE SET- 113G BLUE CHALK & FINE TIP BLACK MARKER	42
STHT0-47347	LARGE CAPACITY CHALK REEL*	42
0-47-465	30M POWERWINDER CHALK LINE SET- 113G BLUE CHALK & LEVEL	42
0-47-100	30M STANLEY METAL CHALK LINE	43
0-47-443	30M CHALK LINE SET – 113G BLUE CHALK & LEVEL	43
STHT0-47147	COMPACT 9M CHALKLINE	43
1-47-403	113G BLUE CHALK	43
1-47-404	113G RED CHALK	43
1-47-405	113G WHITE CHALK	43
1-47-803	225G BLUE CHALK	43
1-47-804	225G RED CHALK	43
FATMAX® LINE LASERS		Page
FMHT1-77357	FATMAX® X3R MULTI-LINE LASER RED	51
FMHT1-77356	FATMAX® X3R MULTI-LINE LASER GREEN	51
FMHT77618-1	FATMAX® 360° + 2V RED	51
FMHT77619-1	FATMAX® 360° + 2V GREEN	51
FMHT1-77415	FATMAX® CROSS + 5 SPOT LASER	52
FMHT1-77442	FATMAX® CROSS + 5 SPOT LASER GREEN	52
FMHT1-77414	FATMAX® CROSS + 2 SPOT LASER RED	52
FMHT1-77438	FATMAX® CROSS + 2 SPOT LASER GREEN	52
FMHT1-77413	FATMAX® SPOT LASER RED	53
FMHT1-77437	FATMAX® SPOT LASER GREEN	53
1-77-123	FATMAX® CLLI CROSS LINE LASER KIT	53
STANLEY® LASER RANGE		Page
STHT77504-1	360 DEGREE RED BEAM CROSS LINE LASER LEVEL	56
STHT77594-1	360 DEGREE GREEN BEAM CROSS LINE LASER LEVEL	56
STHT77502-1	CROSS90™ RED BEAM MULTI CROSS LINE LASER LEVEL	56
STHT77592-1	CROSS90™ GREEN BEAM MULTI CROSS LINE LASER LEVEL	56
STHT77498-1	CUBIX™ RED BEAM CROSS LINE LASER	57
STHT77499-1	CUBIX™ GREEN BEAM CROSS LINE LASER	57
STHT77503-1	SPL3 RED 3 SPOT LASER	57
STHT77593-1	SPL3 GREEN 3 SPOT LASER	57
LASER ACCESSORIES		Page
1-77-023	DETECTOR FOR LINE LASERS	58
1-77-132	DETECTOR FOR LINE LASERS	58
1-77-133	DETECTOR FOR ROTATING LASERS	58
1-77-134	REMOTE CONTROL	59
1-77-127	MAINS CHARGER	59
FMHT1-77435	MULTI BRACKET	59
1-77-172	WALL MOUNTING BRACKET	60
1-77-171	LASER GLASSES RED	60
STHT1-77367	LASER GLASSES GREEN	60
1-77-170	LASER GRID TARGET RED	60
STHT1-77368	LASER GRID TARGET GREEN	60
1-77-192	MINI TRIPOD	61

1-77-128	MULTI LINE LASER ADAPTER 5/8"-1/4"	61
1-77-201	CAMERA TRIPOD	61
1-77-131	ALUMINIUM TRIPOD	61
1-77-163	ALUMINIUM TRIPOD	61
1-77-164	ALUMINIUM TRIPOD	61
1-77-024	MULTI LINE LASER ADAPTER 5/8"	61
1-77-162	MEASURING STAFF	62
1-77-022	3.6M EXTENSION POLE	62
1-77-168	GRADING ADAPTER	62
INTELLIGENT TOOLS		Page
FMHT0-77421	FATMAX® INSPECTION CAMERA	63
STHT0-77363	INSPECTION CAMERA	63
FMHT0-77422	FATMAX® IR THERMOMETER	64
STHT0-77365	INFARED THERMOMETER	64
FMHT0-77419	FATMAX® MULTIMETER	65
STHT0-77364	MULTIMETER	65
DETECTION		Page
FMHT0-77407	S300 SENSOR	66
STHT0-77406	S200 SENSOR	67
STHT0-77404	S150 SENSOR	67
STHT0-77403	S100 SENSOR	67
0-77-030	MOISTURE DETECTOR	68
HEADLAMP TORCHES		Page
FMHT81509-0	FATMAX® HEADLAMP	72
TRIPOD TORCHES		Page
0-95-112	MAXLIFE 369 LED TRIPOD TORCH	73
0-95-113	M/LIFE MIN TRIPOD LED TORCH C/TOPX16	73
HAND TORCHES		Page
FMHT81511-0	FATMAX® COMPACT TORCH	74
FMHT81510-0	FATMAX® PEN TORCH	75
1-95-891	HANDS FREE CLAMPING FLASHLIGHT	75
1-95-152	PERFORMANCE ALUMINIUM TORCH	75
FIXED BLADE KNIVES		Page
0-10-818	FATMAX® PRO FIXED BLADE KNIFE	79
0-10-780	FATMAX® FIXED BLADE UTILITY KNIFE	80
FMHT0-10827	FOLDING FIXED BLADE KNIFE	80
1-10-550	SUPER HEAVY DUTY KNIFE "TITAN" FB	80
2-10-550	TITAN FB ON TACTILE PACKAGING	80
0-10-073	FOLDING KNIFE WOODEN HANDLE	81
0-10-855	FOLDING UTILITY KNIFE	81
0-10-705	MPP FIXED BLADE KNIFE	81
2-10-199	CLASSIC 199® FIXED BLADE KNIFE	82
0-10-129	CLASSIC 199® FIXED BLADE KNIFE SET	82
0-10-299	FIXED BLADE UTILITY KNIFE	82
RETRACTABLE KNIVES		Page
FMHT0-10320	FATMAX® SPRING ASSIST FOLDING KNIFE	83
0-10-789	FATMAX® PRO TWIN BLADE KNIFE	84
XTHT0-10502	FATMAX® FOLDING TWIN BLADE KNIFE	84
0-10-778	FATMAX® RETRACTABLE BLADE KNIFE	84
0-10-825	FATMAX® RETRACTABLE FOLDING KNIFE	85
2-10-122	TITAN RETRACTABLE KNIFE	85
0-10-788	QUICK CHANGE R/B KNIFE	86
0-10-499	RETRACTABLE BLADE KNIFE	86
0-10-237	AUTOLOAD RETRACTABLE KNIFE	86
0-10-707	MPP RETRACTABLE BLADE KNIFE	86
2-10-099	ORIGINAL99E RETRACTABLE BLADE KNIFE	87
9-10-810	QUICKSLIDE™ POCKET UTILITY KNIFE - C/TOP	87
0-10-810	QUICKSLIDE™ POCKET UTILITY KNIFE - CARDED	87
0-10-088	RETRACTABLE KNIFE	87
SAFETY KNIVES		Page
0-10-242	FATMAX® SAFETY KNIFE	88
0-10-245	SAFETY WRAP CUTTER X 1 BLADE	88
0-10-189	SELF RETRACTING KNIFE	88

INDEX

BY PAGE NUMBER

1-10-189	SELF RETRACTING KNIFE	88
0-10-243	POCKET FOLDING SAFETY KNIFE	89
0-10-244	SAFETY WRAP CUTTER	89
0-10-245	SAFETY WRAP CUTTER X 1 BLADE	89
STHT0-10292	CERAMIC MINI SAFETY CUTTER	90
STHT9-10292	18PCE DISPLAY OF CERAMIC MINI SAFETY	90
STHT0-10293	CERAMIC PEN CUTTER	90
STHT9-10293	18PCE DISPLAY OF CERAMIC PEN CUTTER	90
STHT0-10291	CERAMIC SAFETY CUTTER	90
STHT9-10291	18PCE DISPLAY OF CERAMIC SAFETY CUTTER	90
SNAP-OFF BLADE KNIVES		Page
0-10-820	FATMAX® PRO 25MM SNAP OFF KNIFE	91
0-10-475	FATMAX® 9MM SNAP OFF BLADE KNIFE	91
0-10-481	FATMAX® 18MM SNAP OFF BLADE KNIFE	91
0-10-486	FATMAX® 25MM SNAP OFF BLADE KNIFE	91
0-10-409	CUTTER MPO 9MM	92
0-10-418	CUTTER MPO 18MM	92
0-10-095	INTERLOCK KNIFE S/OFF BL 9.5MM	92
0-10-018	INTERLOCK KNIFE S/OFF BL 18MM	92
0-10-280	CUTTER AUTOLOCK	92
0-10-150	SO KNIFE 1 BLADE SLIDER PLASTIC 9MM	92
0-10-151	SO KNIFE 1 BLADE SLIDER PLASTIC 18MM	92
CRAFT & POCKET KNIVES		Page
FMHT0-10312	FATMAX® PREMIUM POCKET KNIFE	93
FMHT0-10311	FATMAX® POCKET KNIFE	93
0-10-813	QUICKSLIDE SPORT KNIFE CARDED	94
8-10-813	QUICKSL SPORT KNIFE PACK CUTCASE X6	94
0-10-254	POCKET KNIFE WITH CARABINER	94
0-10-253	SKELETON POCKET KNIFE	94
0-10-598	FOLDING POCKET KNIFE 110MM	95
0-10-590	INTERLOCK CRAFT KNIFE 122MM	95
0-10-601	THROWAWAY KNIFE (X3)	95
1-10-601	BOX OF 50 THROWAWAY KNIVES	95
STHT0-73872	HOBBY KNIFE SET	96
0-28-500	SCRAPER	96
0-28-510	X10 REPLACEMENT BLADES (FOR 28-500)	96
0-28-590	WINDOW SCRAPER	96
KNIFE BLADES		Page
0-11-800	5 PACK CARBIDE BLADES	97
2-11-800	10 PACK CARBIDE BLADES	97
8-11-800	50 PACK CARBIDE BLADES	97
5-11-700	FATMAX® UTILITY BLADE (5)UK	98
6-11-700	FATMAX® UTILITY BLADE (10) UK	98
8-11-700	FATMAX® UTILITY BLADE (100) UK	98
0-11-921	1992 HEAVY DUTY KNIFE BLADE CARDED X5	98
2-11-921	1992 DISPENSER/10 BLADES CARD	98
8-11-921	100 BLADE DISPENSER (1992)	98
3-11-921	BLADE DISPENSER 1992	98
1-11-921	1992 KNIFE BLADE 100 5 X 20	98
4-11-921	1992X400 IN 100'S BULK PACK BLADE	98
0-11-911	1991 TRIMMING KNIFE BLADE CARDED X5	98
2-11-911	1991 BLADE DISP X10 CARDED	98
1-11-911	1991 KNIFE BLADE 100X1	98
2-11-987	RND NOSE BLADEX10 DISP CARDED	99
1-11-983	KNIFE-BLADE LRGHK BLD19MM LEN50MM-100PC	99
0-11-952	5192 KNIFE BLADE CARDED	99
1-11-952	5192 KNIFE BLADE BOX 100	99
0-15-276	SAW BLADE WOOD	99
0-15-277	SAW BLADE METAL 1275MB	99
STHT0-11818	5 PACK CARBIDE 18MM SNAP OFF BLADES	100
STHT2-11818	10 PACK CABIDE 18MM SNAP OFF BLADES	100
STHT8-11818	50 PACK CARBIDE 18MM SNAP OFF BLADES	100
STHT0-11825	5PACK 25MM CARBIDE SNAP OFF BLADES	100
STHT3-11825	20 PACK 25MM CARBIDE SNAP OFF BLADES	100
0-11-718	FATMAX® 18MM BLADE (5)	100
2-11-718	FATMAX® 18MM BLADE (10)	100

0-11-725	FATMAX® 25MM BLADE (5)	100
6-11-725	FATMAX® 25MM BLADE (10)	100
0-11-300	SNAP-OFF BLADES 9MM (PACK 100)	100
1-11-300	SNAP OFF BLADES 9MM (PACK 100)	100
2-11-301	18MM S/O KNIFE BLADE X 5	101
0-11-301	SNAP OFF BLADES 18MM - 10X1	101
1-11-301	SNAP OFF BLADES 18MM - 10X10	101
0-11-325	KNIFE-BLADE 26MM LEN 110MM (10PCS/BOX)	101
0-11-221	5901 SLIMKNIFE BLADES CARDED	101
1-11-221	5901 SLIMKNIFE BLADES (PACK OF 50)	101
MULTI-TOOLS		Page
FMHT0-72414	FATMAX® T16 MULTI-TOOL	104
STHT0-70695	14 IN 1 FOLDING LOCKING MULTI TOOL	105
0-84-519	MULTITool - 12 IN 1 WITH A POUCH	105
SCREWDRIVERS		Page
FMHT0-62060	4PCE DIAMOND TIP SD SET	110
FMHT0-62061	4PCE DIAMOND TIP SD SET	110
FMHT0-62062	6PCE DIAMOND TIP SD SET	110
FMHT0-62064	10PCE DIAMOND TIP SD SET	110
FMHT0-62065	12PCE DIAMOND TIP SD SET	110
FMHT0-62066	5PCE TORX DIAMOND TIP SD SET	110
0-65-016	FATMAX® S/D FLARED 4 X 100MM	111
0-65-098	FATMAX® S/D FLARED 5 5 X 100MM	111
0-65-137	FATMAX® S/D FLARED 8 X 150MM	111
0-65-138	FATMAX® S/D FLARED 8 X 175MM	111
0-65-139	FATMAX® S/D FLARED 10 X 200MM	111
0-65-141	FATMAX® S/D FLARED 6 5 X 150MM	111
0-65-143	FATMAX® S/D FLARED 12 X 250MM	111
0-65-479	FATMAX® S/D FLARED 3 X 75MM	111
0-65-481	FATMAX® S/D FLARED 4 X 125MM	111
0-65-482	FATMAX® S/D FLARED 5 5 X 125MM	111
0-65-483	FATMAX® S/D FLARED 5.5 X 150MM	111
0-64-978	FATMAX® S/D PARALLEL 3 X 50MM 358880	112
0-64-979	FATMAX® S/D PARALLEL 3 X 150MM 358900	112
0-64-983	FATMAX® S/D PARALLEL 3 5 X 75MM 358910	112
0-64-984	FATMAX® S/D PARALLEL 3 5 X 100MM 358920	112
0-65-006	FATMAX® S/D PARALLEL 2.5 X 50MM 358870	112
0-65-008	FATMAX® S/D PARALLEL 3 X 100MM	112
0-65-017	17 S/D PARALLEL 4 X 100MM	112
0-65-093	FATMAX® S/D PARALLEL 4 X 150MM	112
0-65-094	FATMAX® S/D PARALLEL 5 5 X 150MM	112
0-65-096	FATMAX® S/D PARALLEL 6 5 X 150MM	112
0-65-400	FATMAX® S/D PARALLEL 5 5 X 30MM	112
0-65-404	FATMAX® S/D PARALLEL 6 5 X 30MM	112
0-65-204	FATMAX® S/D PHILLIPS PH00 X 50MM	112
0-65-206	FATMAX® S/D PHILLIPS PH0 X 75MM	112
0-65-207	S/D PHILLIPS PH1 X 100MM	112
0-65-209	FATMAX® S/D PHILLIPS PH2 X 125MM	112
0-65-224	FATMAX® S/D PHILLIPS PH2 X 250MM	112
0-65-316	FATMAX® S/D PHILLIPS PH3 X 150MM	112
0-65-317	FATMAX® S/D PHILLIPS PH4 X 200MM	112
0-65-406	FATMAX® S/D PHILLIPS PH1 X 30MM	112
0-65-407	FATMAX® S/D PHILLIPS PH2 X 30MM	112
0-62-571	FATMAX® S/D POZIDRIV P22 X 250MM 359470	112
0-65-319	FATMAX® S/D POZIDRIV P20 X 75MM	112
0-65-335	FATMAX® S/D POZIDRIV P21 X 100MM	112
0-65-336	FATMAX® S/D POZIDRIV P21 X 250MM	112
0-65-337	FATMAX® S/D POZIDRIV P22 X 125MM	112
0-65-338	FATMAX® S/D POZIDRIV P23 X 150MM	112
0-65-339	FATMAX® S/D POZIDRIV P24 X 200MM	112
0-65-408	FATMAX® S/D POZIDRIV P21 X 30MM	112
0-65-409	FATMAX® S/D POZIDRIV P22 X 30MM	112
0-65-340	FATMAX® S/D TORX TT10 X 75MM	112
0-65-395	FATMAX® S/D TORX TT15 X 75MM	112
0-65-396	FATMAX® S/D TORX TT20 X 100MM	112
0-65-397	FATMAX® S/D TORX TT25 X 100MM	112

0-65-398	FATMAX® S/D TORX TT30 X 125MM	112
0-65-399	FATMAX® S/D TORX TT40 X 125MM	112
0-65-490	FATMAX® S/D BIT ADAPTOR X 125MM	112
1-65-490	FATMAX® S/D BIT ADAPTOR X 125MM	112
0-65-428	6PCE FATMAX® S/D SET PARA FLARED PZ EU	113
0-65-436	5PCE FATMAX® S/D SET PH/FL/PARA EU	113
0-65-440	5PCE FATMAX® S/D SET PH/PARA EU	113
0-65-099	6PCE FATMAX® TAMP/PROOF TORX S/D SET EU	113
0-65-425	7PCE FATMAX® S/D SET PZ/FL/PARA EU	113
0-65-438	7PCE FATMAX® S/D SET PH/PZ/FL/PARA EU	113
0-65-424	9PCE FATMAX® S/D SET PZ/FL/PARA EU	113
0-65-437	8PCE FATMAX® S/D SET PH/FL/PARA EU	113
0-65-439	10PCE FATMAX® S/D SET PH/FL/PARA/TEST EU	113
5-65-427	10PCE FATMAX® S/D SET PZ/FL/PARA UK	113
5-62-572	20PCE FATMAX® SCREWDRIVER SET UK	113
5-65-426	12PCE FATMAX® S/D SET PH/PZ/FL/PARA UK	113
0-65-410	FATMAX® S/D INSULATED SLOTTED 2 5 X 50MM	114
0-65-411	S/ INSULATED SLOTTED 3 5 X 75MM	114
0-65-412	FATMAX® S/D INSULATED SLOTTED 4 X 100MM	114
0-65-413	FATMAX® S/D INSULATED SLOTTED 5 5 X 150MM	114
0-65-414	FATMAX® S/D INSULATED PH PH0 X 75MM	114
0-65-415	FATMAX® S/D INSULATED PH PH1 X 100MM	114
0-65-416	FATMAX® S/D INSULATED PH PH2 X 125MM	114
0-65-417	FATMAX® S/D INSULATED PZ P20 X 75MM	114
0-65-418	FATMAX® S/D INSULATED PZ P21 X 100MM	114
0-65-419	FATMAX® S/D INSULATED PZ P22 X 125MM	114
0-65-441	6PCE FATMAX® INSUL S/D SET PH/PARA/TEST EU	115
0-65-443	6PCE FATMAX® INSUL S/D SET PZ/PARA/TEST EU	115
5-62-573	10PCE FATMAX® INSUL S/D SET PH/PZ/PARA UK	115
FMHT0-62648	BORNEO PH1 X 100MM AND PH2 X 125MM	115
FMHT0-62649	BORNEO PZ1 X 100MM AND PZ2 X 125MM	115
XTHT0-62692	5PCE SLIM VDE SCREWDRIVERS PH	115
XTHT0-62693	5PCE SLIM VDE SCREWDRIVERS PZ	115
STHT0-66121	220-250V CIRC/VOLTAGE TESTER	115
FMHT0-64985	FATMAX® VOLTAGE TESTER	115
FMHT0-62640	STAINLESS STEEL 4MM X 100MM PARALLEL	116
FMHT0-62641	STAINLESS STEEL 5.5MM X 100MM PARALLEL	116
FMHT0-62642	STAINLESS STEEL 6.5MM X 150MM FLARED	116
FMHT0-62643	STAINLESS STEEL 8MM X 175MM FLARED	116
FMHT0-62644	STAINLESS STEEL PH1 X 100MM	116
FMHT0-62645	STAINLESS STEEL PH2 X 125MM	116
FMHT0-62646	STAINLESS STEEL PZ1 X 100MM	116
FMHT0-62647	STAINLESS STEEL PZ2 X 125MM	116
FMHT0-62619	FATMAX® FLARED BOLSTER 6.5MM X 150MM	117
FMHT0-62620	FATMAX® FLARED BOLSTER 8MM X 175MM	117
FMHT0-62621	FATMAX® FLARED BOLSTER 10MM X 200MM	117
FMHT0-62624	FATMAX® BOLSTER POZI 2 X 125MM	117
FMHT0-62625	FATMAX® BOLSTER POZI 3 X 150MM	117
FMHT0-62622	FATMAX® BOLSTER PH2 X 125MM	117
FMHT0-62623	FATMAX® BOLSTER PH3 X 150MM	117
0-64-916	C/GRIP S/D SLOTTED	118
0-64-917	C/GRIP S/D SLOTTED 6 5 X 45MM	118
0-64-919	C/GRIP S/D SLOTTED 6 5 X 150MM	118
0-64-921	C/GRIP S/D SLOTTED 8 X 150MM	118
0-64-922	C/GRIP S/D SLOTTED 10 X 200MM	118
0-64-923	C/GRIP S/D SLOTTED 2 5 X 75MM	118
0-64-924	C/GRIP S/D SLOTTED 3 X 75MM	118
0-64-952	C/GRIP S/D POZIDRIV OPT X 60MM	118
0-64-955	C/GRIP S/D POZIDRIV 1PT X 75MM	118
0-64-974	C/GRIP S/D POZIDRIV 2PT X 100MM	118
0-64-976	C/GRIP S/D POZIDRIV 3PT X 150MM	118
0-64-930	C/GRIP S/D PHILLIPS OPT X 60MM	118
0-64-931	C/GRIP S/D PHILLIPS 1PT X 45MM	118
0-64-932	C/GRIP S/D PHILLIPS 1PT X 75MM	118
0-64-933	C/GRIP S/D PHILLIPS 1PT X 150MM	118
0-64-934	C/GRIP S/D PHILLIPS 2PT X 45MM	118
0-64-940	C/GRIP S/D PHILLIPS 2PT X 100MM	118

0-64-941	C/GRIP S/D PHILLIPS 2PT X 150MM	118
0-64-949	C/GRIP S/D PHILLIPS 3PT X 150MM	118
0-65-009	6PCE FLARED/PHILLIPS	119
0-68-012	6 WAY SCREWDRIVER	119
0-65-013	4PCE FLARED/PHILLIPS	119
0-65-007	6PCE PARALLEL/FLARED/PHILLIPS	119
5-98-001	6PCE PARALLEL/PZ/FLARED	119
0-65-011	8PCE FLARED/PHILLIPS	119
5-64-977	10PCE FLARED/PHILLIPS	119
2-65-014	10PCE FLARED/PZ	119
STHT0-60208	6PCE ESSENTIAL SCREWDRIVER SET (SMALL T)	119
STHT0-60209	6PCE ESSENTIAL SCREWDRIVER SET (LARGE T)	119
STHT0-60210	8PCE ESSENTIAL SCREWDRIVER SET	119
STHT0-60211	10PCE ESSENTIAL SCREWDRIVER SET	119
STHT0-60212	12PCE ESSENTIAL SCREWDRIVER SET	119
STHT0-60213	20PCE ESSENTIAL SCREWDRIVER SET	119
STHT0-60214	6PCE LARGE TORX SET (T10-T40)	119
RATCHET & MULTIBIT SCREWDRIVERS		Page
FMHT0-62688	STUBBY RATCHET WITH 6 BITS	120
FMHT0-62689	LED RATCHET WITH 12 BITS	120
FMHT0-62690	REGULAR RATCHET WITH 12 BITS	120
FMHT0-62691	PISTOL GRIP RATCHET WITH 12 BITS	120
0-68-010	MULTIBIT RATCHETING SCREWDRIVER+10 B	121
0-62-508	10WAY FLEXI S/DRIVER SET	121
0-66-358	MULTIBIT STUBBY S/D RATCHETING	121
9-69-188	FATMAX® CLIP N GRIP MULTI BIT SD DISP X12	122
0-62-509	6 WAY RATCHET SCREWDRIVER CARD	122
0-68-012	6 WAY SCREWDRIVER	123
66-344M	4 IN 1 POCKET DRIVER (CT MERCH)	123
PRECISION SCREWDRIVERS		Page
0-65-492	6PCE FATMAX® SDRIVER SET PRECISION	124
STHT0-62628	4PCE PRECISION MULTI-BLADE SCREWDRIVER S	124
STHT0-62629	8PCE MULTI-BLADE PRECISION SCREWDRIVER S	124
STHT0-62630	4PCE PRECISION SCREWDRIVER SET	124
STHT0-62631	6PCE PRECISION SCREWDRIVER SET	124
STHT0-62632	6PCE PRECISION SCREWDRIVER SET	124
STHT0-62633	16PCE PRECISION MULTI-BLADE SCREWDRIVER	124
STHT0-62634	32PCE PRECISION SCREWDRIVER SET (HEX BIT)	124
0-66-052	INSTRUMENT S/DRIVER SET	125
1-66-039	WATCHMAKER SCREWDRIVER 6PC.	125
0-69-014	BRADAWL	125
SCREWDRIVER BITS		Page
0-68-946	1/4"INSERT BITS PHILLIPS NR2	126
1-68-947	1/4"INSERT BITS PHILL.NR2(10)	126
1-68-942	1/4"INSERT BITS PHILL. NR1 (25)	126
1-68-946	1/4"INSERT BITS PHILL.NR2 (25)	126
1-68-950	1/4"INSERT BITS PHILL.NR3 (25)	126
1-68-949	1/4"INSERT BITS 25MM PZ2 (25)	126
1-68-953	1/4"INSERT BITS 25MM PZ3 (25)	126
1-68-842	1/4"INSERT BITS TORX T20 (25)	127
1-68-843	1/4"INSERT BITS TORX T25 (25)	127
1-68-845	1/4"INSERT BITS TORX T30 (25)	127
1-68-992	1/4" P/BITS PHILLIPS NR2 (10)	127
1-68-926	1/4" P/BITS POZIDRIV NR2 (10)	127
3-68-804	1/4" P/BITS POZIDRIV NR2 (10)	127
3-68-807	1/4" P/BITS POZIDRIV NR2 (10)	127
1-68-784	D/ENDED BITS PHIL.NR1+2(10)	127
1-68-786	D/ENDED BITS POZ.NR1+2(10)	128
0-68-732	1/4" MAGNETIC ADAPTOR	128
1-68-732	1/4" MAGNETIC ADAPTOR (5)	128
3-68-729	MAGNETIC BITHOLDER (5)	128
1-68-733	MAG.BITHOLDER Q/RELEASE (5)	128
1-68-741	INSERT BITS SET 200 PC.	128
1-13-902	61PCE FATMAX® BIT SET - DISPLAY X 10	129
1-13-903	31 PCE BIT SET EXPERT LINE	129
1-13-901	19 PCE BIT SET EXPERT LINE	129



INDEX

BY PAGE NUMBER

1-68-734	INSERT BITS SET 10 PCE	130
1-68-724	INSERT BITS SET 10 PCE	130
1-68-738	INSERT BITS SET 7 PCE	130
1-68-739	INSERT BITS SET 7 PCE	130
1-68-735	INSERT BITS SET 7 PCE	130
1-68-737	INSERT BITS SET 7 PCE	130
DRILLS		Page
1-02-715	BIT BRACE	131
0-03-105	105 HAND DRILL	131
SAWS		Page
5-15-288	PANEL SAW FATMAX® HEAVY DUTY 500MM	135
5-15-289	PANEL SAW FATMAX® HEAVY DUTY 550MM UK	135
5-15-594	PANEL SAW FATMAX® FINE FINISH 380MM UK	135
5-15-599	HAND SAW FATMAX® FINE FINISH 500MM	135
5-15-244	PANEL SAW FATMAX® FINE FINISH 550MM UK	135
1-20-119	15"/380MM HEAVY DUTY SAW 7TPI	136
1-20-090	20"/500MM HEAV DUTY SAW 7TPI	136
1-20-091	22"/550MM HEAV DUTY SAW 7TPI	136
1-20-101	20"/500MM FINE FINISH SAW 11TPI	136
1-20-095	22 IN/550MM FINE FINISH SAW 11TPI CCX10	136
1-20-084	STANLEY SAW 380/15" 8 TPI EU	137
1-20-087	STANLEY SAW 500/20" 8 TPI EU	137
1-20-088	STANLEY SAW 550/22" 8 TPI EU	137
1-20-089	STANLEY SAW 380/15" 11 TPI EU	137
1-20-094	STANLEY SAW 500/20" 11 TPI EU	137
1-20-096	STANLEY SAW 550/22" 11 TPI EU	137
1-20-002	FINE FINISH UNIVERSAL SAW 380MM/HP	137
1-20-008	HEAVY DUTY UNIVERSAL SAW 500MM	137
1-20-009	HEAVY DUTY UNIVERSAL SAW 550MM	137
SPECIALIST SAWS		Page
2-17-204	12" FATMAX® F/BOARD SAW 13TPI UNIV HP	138
2-17-199	12" FATMAX® BACK SAW 11TPI JETCUT HP	138
2-17-201	14" FATMAX® BACK SAW 11TPI JETCUT HP	138
2-17-202	14" FATMAX® BACKSAW 13TPI CROSS UN HP	138
2-17-205	12" FATMAX® COMP/SAW 11TPI J/CUT FIN HP	139
2-17-206	FATMAX® PVC/PLASTIC SAW, 300MM, 11TPI	139
1-15-441	SPECIAL AIRATED CONCRETE SAW 650MM	139
1-20-180	JET CUT APPLIFLON FIN SAW 450	140
2-20-037	SPECIAL JETCUT PLASTERB SAW 550MM	140
FMHT0-20559	FATMAX® FOLDING JABSAW	140
0-20-556	FATMAX® JABSAW PLASTERBOARD	141
7-20-556	FATMAX® JABSAW + SCABBARD MERCH X10	141
0-15-556	WALL BOARD SAW	141
0-20-092	3-IN-1 SAW	141
0-15-252	FATMAX® REVERSIBLE FLUSHCUT SAW 250MM/10"	141
0-20-220	F/M MULTISAW W/RECIP.& HACKSAW BLADE	142
3-20-220	FATMAX® MULTI SAW WOOD RECIP BLADES 11TPI 2PK	142
0-15-106	FATMAX® COPING SAW 170MM/6-3/4" THROATOAT	142
0-15-061	COPING SAW BLADE X 4	142
0-20-331	FATMAX® MINI FLUSHCUT PULL SAW	142
3-20-331	FATMAX® MINI FLUSHCUT PULL SAW BLADES	142
1-15-368	BOW SAW 610MM	142
1-20-447	BOW SAW 300MM	143
1-20-437	BOW SAW BLADE 300MM	143
1-15-385	BOW SAW BLADE 610MM	143
1-15-446	BOW SAW BLADE 610MM	143
MITRE BOXES		Page
1-20-600	MITRE BOX	145
1-20-112	MITRE BOX	145
1-20-800	ADJUSTABLE MECH. MITRE BOX	145
1-20-809	BLADE FOR MITRE BOX 20-800 14TPI	145
1-19-800	SAW STORAGE MITRE BOX WITH SAW	146
1-19-212	SAW STORAGE MITRE BOX	146
HACKSAWS		Page
0-20-108	5 IN 1 HACKSAW	146

1-20-531	FAT MAX HACKSAW	147
1-20-110	STANLEY HEAVY DUTY HACKSAW	147
2-15-892	COMPOSITE HACK SAW CUT CASE	147
1-15-122	STANLEY HACKSAW 300MM	147
0-15-218	JUNIOR HACKSAW – PLASTIC HANDLE	148
3-15-905	5 X 150MM SPARE BLADES FOR JUNIOR HACKSAW	148
0-20-807	300MM MINI HACKSAW	148
FMHT0-20194	FATMAX® 300MM HACKSAW BLADES 2PK 18 TPI	148
FMHT0-20195	1ATMAX 300MM HACKSAW BLADES 2PK 24 TPI	148
FMHT0-20196	FATMAX® 300MM HACKSAW BLADES 2PK 32 TPI	148
FMHT2-20209	FATMAX® 300MM HACKSAW BLADES 10PK 24 TPI	148
FMHT2-20159	FATMAX® 300MM HACKSAW BLADES 100PK 24 TPI	148
0-15-842	CARD X2 HACKSAW BL 300MM/24T (LION)	148
2-15-842	5 X LION HACKSAW BLADES 10T CARDED	148
0-15-801	CARD X 5 LION HACKSAW BLADE 300 MM	148
0-15-906	CARD X2 MOLY HACKSAW BLADE 300MM/24T	148
1-15-906	B100 MOLY HACKSAW BLADE 300MM/24T	148
WOOD CHISELS		Page
1-16-781	3MM SWEETHEART SOCKET CHISEL	153
1-16-782	6MM SWEETHEART SOCKET CHISEL	153
1-16-784	10MM SWEETHEART SOCKET CHISEL	153
1-16-785	12MM SWEETHEART SOCKET CHISEL	153
1-16-786	16MM SWEETHEART SOCKET CHISEL	153
1-16-787	18MM SWEETHEART SOCKET CHISEL	153
1-16-788	25MM SWEETHEART SOCKET CHISEL	153
1-16-789	32MM SWEETHEART SOCKET CHISEL	153
1-16-791	4PCE SWEETHEART SOCKET CHISEL SET 6 12 18 25MM + TOOL ROLL	153
1-16-793	8PCE SWEETHEART SOCKET CHISEL SET 3 6 10 12 16 18 25 32MM + TOOL ROLL	153
0-16-251	6MM FATMAX® CHISEL	154
0-16-252	8MM FATMAX® CHISEL	154
0-16-253	10MM FATMAX® CHISEL	154
0-16-254	12MM FATMAX® CHISEL	154
0-16-255	14MM FATMAX® CHISEL	154
0-16-256	15MM FATMAX® CHISEL	154
0-16-257	16MM FATMAX® CHISEL	154
0-16-258	18MM FATMAX® CHISEL	154
0-16-259	20MM FATMAX® CHISEL	154
0-16-260	22MM FATMAX® CHISEL	154
0-16-261	25MM FATMAX® CHISEL	154
0-16-262	30MM FATMAX® CHISEL	154
0-16-263	32MM FATMAX® CHISEL	154
0-16-264	35MM FATMAX® CHISEL	154
0-16-265	38MM FATMAX® CHISEL	154
0-16-266	40MM FATMAX® CHISEL	154
0-16-267	50MM FATMAX® CHISEL	154
2-16-268	3PCE (12, 18, 25MM) FATMAX® CHISEL SET	154
2-16-269	5PCE (6, 12, 18, 25, 32MM) FATMAX® CHISEL SET	154
0-16-870	6MM DYNAGRIP STRIKE CAP CHISEL	155
0-16-871	8MM DYNAGRIP STRIKE CAP CHISEL	155
0-16-872	10MM DYNAGRIP STRIKE CAP CHISEL	155
0-16-873	12MM DYNAGRIP STRIKE CAP CHISEL	155
0-16-876	16MM DYNAGRIP STRIKE CAP CHISEL	155
0-16-877	18MM DYNAGRIP STRIKE CAP CHISEL	155
0-16-878	20MM DYNAGRIP STRIKE CAP CHISEL	155
0-16-879	22MM DYNAGRIP STRIKE CAP CHISEL	155
0-16-880	25MM DYNAGRIP STRIKE CAP CHISEL	155
0-16-881	32MM DYNAGRIP STRIKE CAP CHISEL	155
0-16-882	38MM DYNAGRIP STRIKE CAP CHISEL	155
2-16-883	DYNAGRIP STRIKE CAP CHISEL SET (12,18,25MM)	155
2-16-885	DYNAGRIP STRIKE CAP CHISEL SET (6,12,18,25,32MM)	155
5-16-421	DYNAGRIP STRIKE CAP CHISEL SET (5PCE & ACCESSORIES)*	155
0-16-535	6MM/1/4" 5002 WOOD CHISELS	155
0-16-540	12MM/1/2" 5002 WOOD CHISELS	155
0-16-545	18MM/3/4" 5002 WOOD CHISELS	155
0-16-551	25MM/1" 5002 WOOD CHISELS	155

0-16-128	3PCE (12, 18, 25MM)	155
0-16-129	4 PCE (6, 12, 18, 25MM	155
0-16-130	4 PCE + CASE, OIL, STONE	155
FMHT0-16145	FATMAX® FOLDING POCKET CHISEL	156
FMHT0-16067	FATMAX® 1"/25MM SIDE STRIKE CHISEL	156
FMHT16693-0	FATMAX® WRECKING KNIFE	156
0-16-050	SHARPENING SYSTEM FOR CHISELS AND PLANE IRONS	157
STHT0-16144	DIAMOND SHARPENING STONE	157
PLANES		Page
1-12-007	460MM NO 6 BAILEY BENCH PLANE	163
1-12-137	NO 62 BAILEY LOW ANGLE JACK PLANE	163
1-12-006	560MM NO 7 BAILEY BENCH PLANE	163
1-12-005	355MM NO 5 BAILEY BENCH PLANE	163
1-12-136	NO 4 PREMIUM BENCH PLANE	164
1-12-004	245MM NO 4 BAILEY BENCH PLANE	164
1-12-045	260MM NO 4½ BAILEY BENCH PLANE	164
1-12-003	240MM NO 3 BAILEY BENCH PLANE	164
1-12-204	245MM HANDYMAN BENCH PLANE	165
1-12-205	355MM HANDYMAN BENCH PLANE	165
1-12-033	210MM SINGLE IRON BENCH PLANE	165
5-12-020	160MM FULLY ADJUSTABLE BLOCK PLANE	165
0-12-331	SPARE IRON FOR 12-020 AND 12-220 BLOCK PLANES FOR ORIGINAL PATTERN	165
0-12-508	SPARE IRON FOR 12-020 AND 12-220 BLOCK PLANES FOR CURRENT PATTERN	165
5-12-060	150MM LOW ANGLE FULLY ADJUSTABLE BLOCK PLANE	165
0-12-504	SPARE IRON FOR 12-060 BLOCK PLANE FOR CURRENT PATTERN	165
1-12-220	180MM ADJUSTABLE BLOCK PLANE	166
1-12-102	140MM/102 BLOCK PLANE	166
1-12-116	180MM/110 BLOCK PLANE	166
0-12-330	SPARE IRON FOR 12-116 BLOCK PLANE	166
0-12-105	150MM BLOCK PLANE	166
0-12-376	50MM CURVED SPARE IRON FOR BENCH PLANES 12-105	166
0-12-378	50MM STRAIGHT SPARE IRON FOR BENCH PLANES 12-105	166
0-12-379	50MM SPECIAL SPARE IRON FOR BENCH PLANES 12-105	166
1-12-078	255MM REBATE PLANE DUPLEX	167
1-12-333	SPARE IRON FOR 12-078 REBATE PLANE	167
1-12-151	55MM FLAT SPOKESHAVE	167
1-12-152	55MM ROUND SPOKESHAVE	167
0-12-313	50MM SPARE IRON FOR BENCH PLANES 12-004, 12-005	167
0-12-315	60MM SPARE IRON FOR BENCH PLANES 12-045, 12-006, 12-007	167
0-12-133	45MM SPARE IRON FOR BENCH PLANES 12-033	167
FILES & RASPS		Page
0-22-121	8" X 3/16 CHAINSAW FILE	168
0-22-499	8"/200MM HAND FILE, SMOOTH CUT	168
0-22-451	8"/200MM HAND FILE, SECOND CUT	168
0-22-441	8"/200MM HAND FILE, BASTARD CUT	168
0-22-462	8"/200MM 3 SQUARE FILE, SECOND CUT	168
0-22-460	8"/200MM 3 SQUARE FILE, BASTARD CUT	168
0-22-456	8"/200MM HALF ROUND FILE, SECOND CUT	168
0-22-501	8"/200MM HALF ROUND FILE, BASTARD CUT	168
0-22-444	8"/200MM ROUND FILE, SECOND CUT	168
0-22-443	8"/200MM ROUND FILE, BASTARD CUT	168
0-22-491	8"/200MM CHAINSAW FILE X 4MM	168
0-22-492	8"/200MM CHAINSAW FILE X 4.8MM	168
0-22-464	3PCE SET 8": FLAT, HALF ROUND, 3 SQUARE FILE	169
0-22-500	6PCE NEEDLE FILE SET	169
0-22-467	8"/200MM FLAT RASP, SECOND CUT	169
0-22-465	8"/200MM FLAT RASP, BASTARD CUT	169
0-22-471	8"/200MM HALF ROUND RASP, SECOND CUT	169
0-22-469	8"/200MM HALF ROUND RASP, BASTARD CUT	169
0-22-475	8"/200MM ROUND RASP, SECOND CUT	169
0-22-473	8"/200MM ROUND RASP, BASTARD CUT	169
0-22-477	3PCE SET 8": FLAT, HALF ROUND, ROUND	169
STHT0-16139	DOUBLE EDGE LAMINATE TRIMMER	169
SURFORM		Page

5-21-122	310MM SURFORM METAL BODY PLANER FILE	170
5-21-296	315MM SURFORM METAL BODY PLANE	170
5-21-295	440MM SURFORM METAL BODY FLAT FILE	170
5-21-297	400MM SURFORM ROUND FILE	171
5-21-399	153MM SURFORM METAL BODY BLOCK PLANE	171
5-21-103	270MM SURFORM MOULDED BODY PLANE	171
5-21-104	155MM SURFORM MOULDED BODY BLOCK PLANE	171
5-21-102	335MM SURFORM MOULDED BODY FLAT FILE	172
5-21-115	185MM SURFORM MOULDED BODY SHAVER TOOL	172
5-21-293	255MM SURFORM STANDARD CUT BLADE	172
5-21-398	140MM SURFORM FINE CUT BLADE	172
5-21-393	255MM SURFORM FINE CUT BLADE	172
5-21-299	255MM SURFORM HALF ROUND BLADE	173
5-21-508	255MM SURFORM METAL AND PLASTICS BLADE	173
5-21-515	60MM SURFORM SHAVER TOOL BLADE	173
5-21-291	255MM SURFORM ROUND BLADE	173
DEMOLITION TOOLS		Page
1-55-503	FATMAX® 24" SPRING STEEL WRECKING BAR	177
1-55-513	FATMAX® 30" SPRING STEEL WRECKING BAR	177
1-55-504	FATMAX® 36" SPRING STEEL WRECKING BAR	177
1-55-521	FATMAX® 42" SPRING STEEL WRECKING BAR	177
1-55-516	FATMAX® 15" SPRING STEEL WONDER BAR® PRY BAR	178
1-55-525	380MM / 15" SUPER WONDER BAR® PRY BAR	178
1-55-515	340MM / 14" WONDER BAR® PRY BAR	178
1-55-526	530MM / 21" WONDER BAR® PRY BAR	178
1-55-155	500MM RIPPING BAR	179
1-55-156	600MM RIPPING BAR	179
1-55-157	700MM RIPPING BAR	179
0-55-116	200MM / 8" PRECISION MOULDING BAR	179
0-55-117	250MM / 10" PRECISION MOULDING BAR	179
0-55-114	10" PRECISION CLAW BAR	179
0-55-115	12" PRECISION CLAW BAR	179
MASONS' COLD CHISELS		Page
4-18-332	COLD (LONG) 25MM X 300MM / 1" X 12"	180
4-18-333	MASONS' 45MM X 250MM / 13/4" X 8½"	180
4-18-331	FLOOR 75MM X 275MM / 3" X 11"	180
4-18-327	BRICK SET 76MM X 215MM / 3" X 8½"	180
4-18-328	BRICK SET 100MM X 215MM / 4" X 8½"	180
4-18-329	CONCRETE 19MM X 300MM / 3/4" X 12"	180
4-18-330	ELECTRICIANS' 55MM X 250MM / 21/4" X 10"	180
4-18-294	MASONS' CHISELS 45MM X 215MM / 1¾" X 8½"	181
4-18-297	MASONS' CHISELS 100MM X 215MM / 4" X 8½"	181
ENGINEERS' COLD CHISELS & PUNCHES		Page
4-18-298	KIT, 3 PCE COLD CHISEL 3/8, 1/2, 5/8	182
4-18-226	KIT, 6 PCE PIN PUNCH 1/8, 5/32, 3/16, 1/4, 5/16, 1/16	182
4-18-299	KIT, 12 PCE: 1/4, 5/16, 3/32, CENTRE PUNCH, 5/16, 1/4, 3/16, 5/32, 1/8, 1/16 PIN PUNCH, 3/8, 1/2, 5/8 COLD CHISEL	182
1-58-501	FATMAX® INTERCHANGEABLE NAIL SET	183
0-58-911	0.8MM DYNAGRIP NAIL SET	183
0-58-912	1.6MM DYNAGRIP NAIL SET	183
0-58-913	2.4MM DYNAGRIP NAIL SET	183
0-58-930	DYNAGRIP NAIL SETS – SET OF 3	183
0-58-120	3.2MM X 101MM SQUARE HEAD CENTRE PUNCH	183
HAMMERS		Page
XTHT1-51123	FATMAX®R PRO HIGH VELOCITY FRAMING HAMMER 12OZ/340G – RIP CLAW	186
XTHT1-51148	FATMAX®R PRO HIGH VELOCITY FRAMING HAMMER 12OZ/340G – CURVE CLAW	186
FMHT1-51275	ANTIVIBE™ STEEL HAMMER - 1 PCE (16OZ CURVE CLAW	187
FMHT1-51276	ANTIVIBE™ STEEL HAMMER - 1 PCE (16OZ RIP CLAW)	187
FMHT1-51277	ANTIVIBE™ STEEL HAMMER - 1 PCE (20OZ CURVE CLAW)	187
FMHT1-51278	ANTIVIBE™ STEEL HAMMER - 1 PCE (20OZ RIP CLAW)	187
1-51-031	454G / 16OZ STEELMASTER CLAW HAMMER	188
1-51-033	567G / 20OZ STEELMASTER CLAW HAMMER	188
1-51-488	454G / 16OZ BLUESTRIKE CLAW HAMMER	188
1-51-489	567G / 20OZ BLUESTRIKE CLAW HAMMER	188
STHT0-51309	16OZ FIBREGLOSS HAMMER CLAW	188

INDEX

BY PAGE NUMBER

STHT0-51310	200Z FIBREGLASS HAMMER CLAW	188
1-54-022	567G / 200Z ANTIVIBE™ BRICK HAMMER	189
1-51-039	500G /180Z STEELMASTER BRICK HAMMER	189
FMHT1-56008	FATMAX® DEMOLITION HAMMER (4LB)	189
FMHT1-56009	FATMAX® DEMOLITION HAMMER (4LB) – BULLET NOSE	190
FMHT1-56006	FATMAX® DEMOLITION HAMMER (3LB) – BULLET NOSE	190
STHT0-54126	1000G FIBREGLASS CLUB HAMMER	190
STHT0-54127	1250G FIBREGLASS CLUB HAMMER	190
STHT0-54128	1500G FIBREGLASS CLUB HAMMER	190
FMHT1-56010	6LB FATMAX® FIBREGLASS LH SLEDGE HAMMER	190
FMHT1-56011	8LB FATMAX® FIBREGLASS LH SLEDGE HAMMER	190
1-54-015	400G / 140Z ANTIVIBE™ DRYWALL HAMMER	191
1-51-030	600G / 210Z STEELMASTER AXE	191
1-54-712	340G / 120Z BALL PEIN HAMMER	191
1-54-716	454G / 160Z BALL PEIN HAMMER	191
1-54-724	680G / 240Z BALL PEIN HAMMER	191
1-54-732	908G / 320Z BALL PEIN HAMMER	191
CLAMPS & VICES		Page
FMHT0-83238	FATMAX® XL TRIGGER CLAMP - 150MM	195
FMHT0-83239	FATMAX® XL TRIGGER CLAMP - 300MM	195
FMHT0-83240	FATMAX® XL TRIGGER CLAMP - 600MM	195
FMHT0-83241	FATMAX® XL TRIGGER CLAMP - 900MM	195
FMHT0-83242	FATMAX® XL TRIGGER CLAMP - 1250MM	195
FMHT0-83231	FATMAX® S TRIGGER CLAMP - 110MM	196
FMHT0-83232	FATMAX® M TRIGGER CLAMP - 150MM	196
FMHT0-83233	FATMAX® M TRIGGER CLAMP - 300MM	196
FMHT0-83234	FATMAX® L TRIGGER CLAMP - 150MM	196
FMHT0-83235	FATMAX® L TRIGGER CLAMP - 300MM	196
FMHT0-83236	FATMAX® L TRIGGER CLAMP - 600MM	196
FMHT0-83237	FATMAX® L TRIGGER CLAMP - 900MM	196
0-83-033	75MM/3" "G" CLAMP	197
0-83-034	100MM/4" "G" CLAMP	197
0-83-035	150MM/6" "G" CLAMP	197
0-83-036	200MM/8" "G" CLAMP	197
0-83-100	BAILEY 4.5M/15" BAND CLAMP	197
0-83-122	AILEY CORNER CLAMP – HEAVY DUTY	198
STHT0-83199	50MM HAND CLAMP	198
STHT0-83200	100MM HAND CLAMP	198
9-83-079	MINI SPRING CLAMP	198
9-83-080	MINI SPRING CLAMP	198
1-83-065	115MM/4½" LIGHT DUTY BENCH VICE	199
1-83-066	100MM/4" HEAVY DUTY BENCH VICE	199
1-83-067	125MM/5" HEAVY DUTY BENCH VICE	199
1-83-068	150MM/6" HEAVY DUTY BENCH VICE	199
0-83-179	QUICK VICE*	199
1-83-069	MULTI-ANGLE HOBBY VICE	199
PLIERS		Page
FMHT0-75469	FATMAX® MULTIUSE 6-IN-1 COMBINATION PLIER	202
FMHT0-75468	FATMAX® MULTIUSE 5-IN-1 DIAG CUT PLIER	202
FMHT0-70813	FATMAX® COMPOUND ACTION PLIERS- COMBINATION	203
FMHT0-70814	FATMAX® COMPOUND ACTION PLIERS- DIAGONAL	203
FMHT0-70812	FATMAX® COMPOUND ACTION PLIERS- LONG NOSE	203
FMHT0-71851	FATMAX® COMPOUND ACTION PLIERS- END CUTTERS	203
FMHT0-72415	FATMAX® COMPOUND ACTION PLIERS- 3 PAC	203
FMHT0-80541	FATMAX® MINI PLIERS 6PCE SET - COMBINATION, LONG NOSE, DIAGONAL CUTTER, END CUTTER, BENT NOSE, NEEDLE NOSE	204
FMHT0-80524	FATMAX® MINI PLIERS 3PCE SET - COMBINATION, LONG NOSE, DIAGONAL CUTTER	204
0-89-858	150MM FATMAX® DIAGONAL CUTTING PLIERS	205
0-89-859	190MM FATMAX® DIAGONAL CUTTING PLIERS	205
0-89-860	175MM FATMAX® ANGLED DIAGONAL CUTTING PLIERS	205
0-89-861	200MM FATMAX® ANGLED DIAGONAL CUTTING PLIERS	205
0-89-862	255MM FATMAX® ANGLED DIAGONAL CUTTING PLIERS	205
0-89-866	165MM FATMAX® COMBINATION PLIERS	205
0-89-867	185MM FATMAX® COMBINATION PLIERS	205
0-89-868	210MM FATMAX® COMBINATION PLIERS	205

0-89-869	150MM FATMAX® LONG NOSE PLIERS	205
0-89-870	200MM FATMAX® LONG NOSE PLIERS	205
0-89-871	160MM FATMAX® BENT LONG NOSE PLIERS	205
0-89-872	200MM FATMAX® BENT LONG NOSE PLIERS	205
0-84-496	160MM FATMAX® ROUND NOSE PLIERS	205
0-89-874	215MM FATMAX® CABLE CUTTER	205
0-84-495	150MM FATMAX® FLAT NOSE PLIERS	205
0-89-875	150MM FATMAX® END CUTTERS	205
4-84-488	3 PCE FATMAX® SET	205
0-84-000	165MM FATMAX® VDE COMBINATION PLIERS	205
0-84-001	185MM FATMAX® VDE COMBINATION PLIERS	205
0-84-002	200MM FATMAX® VDE COMBINATION PLIERS	205
0-84-003	175MM FATMAX® VDE DIAGONAL CUTTING PLIERS	205
0-84-004	195MM FATMAX® VDE DIAGONAL CUTTING PLIERS	205
0-84-006	160MM FATMAX® VDE LONG NOSE PLIERS	205
0-84-007	210MM FATMAX® VDE LONG NOSE PLIERS	205
0-84-008	200MM FATMAX® VDE BENT LONG NOSE PLIERS	205
0-84-009	160MM FATMAX® VDE NARROW DIAGONAL PLIERS	205
0-84-010	170MM FATMAX® VDE WIRE STRIPPER	205
0-84-016	165MM FATMAX® VDE END CUTTERS 1000V	205
0-84-294	225MM FATMAX® VDE WATERPUMP PLIERS	205
4-84-489	3 PCE FATMAX® VDE SET	205
STHT0-73920	3 PCE VDE PLIER SET	205
STHT0-74454	180MM COMBINATION CONTROL GRIP PLIERS	206
STHT0-74367	200MM COMBINATION CONTROL GRIP PLIERS	206
STHT0-74456	150MM COMBINATION CONTROL GRIP PLIERS	206
STHT0-74363	150MM LONGNOSE CONTROL GRIP PLIERS	206
STHT0-74364	200MM LONGNOSE CONTROL GRIP PLIERS	206
STHT0-74362	150MM DIAGONAL CUTTING CONTROL GRIP PLIERS	206
STHT0-74455	180MM DIAG CUTTING CONTROL GRIP PLIERS	206
STHT0-75065	150MM BENT NOSE CONTROL GRIP PLIERS	206
STHT0-75066	200MM BENT NOSE CONTROL GRIP PLIERS	206
STHT0-75068	150MM CONTROL GRIP WIRE STRIPPERS	206
STHT0-74361	250MM GROOVE JOINT CONTROL GRIP PLIERS	206
STHT0-75067	150MM END CUTTING CONTROL GRIP PLIERS	206
STHT0-75094	3 PCE CONTROL GRIP PLIER SET: 150MM COMBINATION PLIERS,150MM DIAGONAL, 150MM LONG NOSE	206
STHT0-74471	3 PCE CONTROL GRIP PLIER SET: 250MM GROOVE JOINT, 180MM COMBINATION PLIERS, 150MM DIAGONAL CUTTER	206
0-84-105	152MM DIAGONAL CUTTING PLIERS	207
0-84-102	203MM LONG NOSE PLIERS	207
0-84-110	254MM WATERPUMP PLIERS	207
0-84-114	3 PCE PLIERS SET	207
0-84-892	3 PCE PLIERS SET	207
0-84-646	FATMAX® 8" / 200MM SLIP JOINT PLIERS	208
0-84-647	FATMAX® 8" / 200MM GROOVE JOINT PLIERS	208
0-84-648	FATMAX® 10" / 250MM GROOVE JOINT PLIERS	208
0-84-649	FATMAX® 12" / 300MM GROOVE JOINT PLIERS	208
FMHT0-96230	FATMAX® AUTOMATIC WIRE STRIPPER	209
STHT0-75414	STANDARD CRIMPING PLIERS 220MM	209
STHT0-75044	STHT0-75044	209
BOLT CROPPERS, NIPPERS & PINCERS		Page
1-95-563	350MM/14" BOLT CROPPERS	210
1-95-564	450MM/18" BOLT CROPPERS	210
1-95-565	600MM/24" BOLT CROPPERS	210
1-95-566	750MM/30" BOLT CROPPERS	210
1-17-756	SPARE HEAD FOR 350MM 14" BOLT CROPPERS (1-95-563)	210
1-17-757	SPARE HEAD FOR 450MM 18" BOLT CROPPERS (1-95-564)	210
1-17-758	SPARE HEAD FOR 600MM 24" BOLT CROPPERS (1-95-565)	210
1-17-759	SPARE HEAD FOR 750MM 30" BOLT CROPPERS (1-95-566)	210
9-95-097	220MM FATMAX® PRO END NIPPERS	211
2-84-302	220MM END NIPPERS	211
2-84-183	180MM CARPENTER’S PINCERS	211
2-84-184	225MM CARPENTER’S PINCERS	211
2-84-185	250MM CARPENTER’S PINCERS	211
SNIPS		Page
FMHT73755-0	FATMAX® ERGO AVIATION SNIP - STRAIGHT CUT 250MM	212

FMHT73756-0	FATMAX® ERGO AVIATION SNIP - RIGHT CUT 250MM	212
FMHT73557-0	FATMAX® ERGO AVIATION SNIP - LEFT CUT 250MM	212
2-14-562	250MM FATMAX® AVIATION SNIPS LEFT CUT	213
2-14-564	250MM FATMAX® AVIATION SNIPS RIGHT CUT	213
2-14-563	250MM FATMAX® AVIATION SNIPS STRAIGHT CUT	213
2-14-566	300MM AVIATION SNIPS LONG CUT	213
2-14-567	FATMAX® AVIATION SNIPS OFFSET – LEFT CUT	213
2-14-568	FATMAX® AVIATION SNIPS OFFSET – RIGHT CUT	213
2-14-556	250MM STRAIGHT PATTERN TIN SNIPS	213
STHT0-14103	SHEARS	213
MOLE™ GRIPS		Page
FMHT0-75409	FATMAX® LOCKGRIP PLIERS 180MM CURVE JAW	214
FMHT0-74886	FATMAX® LOCKGRIP PLIERS 250MM CURVE JAW	214
FMHT0-75467	FATMAX® LOCKGRIP PLIERS 180MM STRAIGHT JAW	214
FMHT0-74884	FATMAX® LOCKGRIP PLIERS 250MM STRAIGHT JAW	214
FMHT0-75438	FATMAX® LOCKGRIP PLIERS 150MM LONG NOSE	214
FMHT0-74888	FATMAX® LOCKGRIP PLIERS 220MM LONG NOSE	214
FMHT0-75408	FATMAX® LOCKGRIP PLIERS 150 C-CLAMP SWIVE	214
FMHT0-74892	FATMAX® LOCKGRIP PLIERS 280 C-CLAMP SWIVE	214
0-84-808	185MM/7½" LOCKING PLIERS CURVED JAW	215
0-84-809	225MM/9" LOCKING PLIERS CURVED JAW	215
0-84-810	190MM/7½" LOCKING PLIERS STRAIGHT JAW	215
0-84-811	225MM/9" LOCKING PLIERS STRAIGHT JAW	215
0-84-812	170MM/7" LOCKING PLIERS LONG NOSE	215
0-84-813	215MM/8½" LOCKING PLIERS LONG NOSE	215
0-84-814	225MM/9" LOCKING PLIERS "V" JAW	215
0-84-815	170MM/7" LOCKING PLIERS "C" CLAMP	215
0-84-816	285MM/11½" LOCKING PLIERS "C" CLAMP	215
SOCKET SETS AND ACCESSORIES		Page
4-85-578	1/2" MICROTOUGH™ RATCHET	219
4-85-577	3/8" MICROTOUGH™ RATCHET	219
4-85-576	1/4" MICROTOUGH™ RATCHET	219
4-86-397	1/2" QUICK RELEASE RATCHET	219
4-86-396	3/8" QUICK RELEASE RATCHET	219
4-86-395	1/4" QUICK RELEASE RATCHET	219
1-99-056	1/2" SD FATMAX® SOCKET SET – 40PCE	220
1-94-662	1/2" SD FATMAX® SOCKET SET – 30PCE	220
2-85-584	1/2" SD MICROTOUGH™ SOCKET SET – 29PCE	220
1-94-671	1/2" SD SOCKET SET – 23 PCE	221
1-94-653	1/2" SD SOCKET SET – 30PCE	221
1-94-650	1/2" SD SOCKET SET – 20PCE	221
2-85-583	3/8" SD MICROTOUGH™ SOCKET SET – 21PCE	222
1-94-652	3/8" SD SOCKET SET – 30PCE	222
0-94-606	3/8" SD FATMAX® ROTATOR RATCHET WITH SOCKETS -9PCE	222
0-94-611	3/8" SD MICROTOUGH™ RATCHET WITH SOCKETS –9PCE	223
0-94-609	3/8" SD EXTENDABLE RATCHET WITH SOCKETS – 9PCE	223
1-94-661	1/4" SD FATMAX® SOCKET SET – 30PCE	223
2-85-582	1/4" SD MICROTOUGH™ SOCKET SET – 17PCE	224
1-94-672	1/4" SD SOCKET SET – 35PCE	224
1-94-655	1/4" SD SOCKET SET – 40PCE	224
1-94-651	1/4" SD SOCKET SET – 30PCE	225
1-94-649	1/4" SD SOCKET SET – 20PCE	225
0-94-607	1/4" SD FATMAX® ROTATOR RATCHET WITH SOCKETS -11PC	225
0-94-610	1/4" SD MICROTOUGH™ RATCHET WITH SOCKETS –10PCE	226
1-94-663	1/4" & 1/2" SD FATMAX® SOCKET SET – 60PCE	226
1-94-668	1/4" & 1/2" SD SOCKET SET – 96PCE	226
1-94-660	1/4" & 1/2" SD MICROTOUGH™ SOCKET SET – 75PCE	227
1-94-659	1/4" & 1/2" SD MICROTOUGH™ SOCKET SET – 65PCE	227
1-94-658	1/4" & 1/2" SD MICROTOUGH™ SOCKET SET – 50PCE	227
1-94-657	1/4", 3/8" & 1/2" SD SOCKET SET – 60PCE	228
1-94-656	1/4" & 1/2" SD SOCKET SET – 50PCE	228
1-13-906	FATMAX® BIT & 1/4" SD SOCKET SET – 39 PCE WITH RATCHET	229
1-13-907	FATMAX® BIT & 1/4" SD SOCKET SET – 39 PCE WITH RATCHET WRENCH	229
1-13-904	FATMAX® BIT SET WITH RATCHET – 32PCE	230
1-13-905	FATMAX® BIT SET WITH RATCHET WRENCH – 32PCE	230

WRENCHES AND SPANNERS		Page
4-94-646	6 PCE COMBINATION WRENCH SET	233
4-94-648	13 PCE COMBINATION WRENCH SET	233
4-87-053	6PCE 10,11,13,14,15,17MM	234
4-87-054	8PCE 8,10,11,13,14,15,17,22MM	234
4-89-997	8PCE 8,10,11,12,13,14,15,16MM	234
4-89-907	6PCE 10,12,13,16,17,19MM	235
4-87-052	8PCE 6,7,8,9,10,11,12,13,14,15,16,17,18,19,20,21MM	235
4-87-066	6MM COMBINATION WRENCH	236
4-87-057	7MM COMBINATION WRENCH	236
4-87-058	8MM COMBINATION WRENCH	236
4-87-069	9MM COMBINATION WRENCH	236
4-87-070	10MM COMBINATION WRENCH	236
4-87-071	11MM COMBINATION WRENCH	236
4-87-072	12MM COMBINATION WRENCH	236
4-87-073	13MM COMBINATION WRENCH	236
4-87-074	14MM COMBINATION WRENCH	236
4-87-075	15MM COMBINATION WRENCH	236
4-87-076	16MM COMBINATION WRENCH	236
4-87-077	17MM COMBINATION WRENCH	236
4-87-078	18MM COMBINATION WRENCH	236
4-87-079	19MM COMBINATION WRENCH	236
4-87-080	20MM COMBINATION WRENCH	236
4-87-081	21MM COMBINATION WRENCH	236
4-87-082	22MM COMBINATION WRENCH	236
4-87-083	23MM COMBINATION WRENCH	236
4-87-084	24MM COMBINATION WRENCH	236
4-87-085	25MM COMBINATION WRENCH	236
4-87-086	26MM COMBINATION WRENCH	236
4-87-087	27MM COMBINATION WRENCH	236
4-87-090	30MM COMBINATION WRENCH	236
4-87-092	32MM COMBINATION WRENCH	236
FMHT0-72184	FATMAX® RATCHETING ADJUSTABLE WRENCH 200MM*	237
FMHT0-72185	FATMAX® RATCHETING ADJUSTABLE WRENCH 250MM*	237
0-95-872	FATMAX® ADJUSTABLE WRENCH – 150 MM/6" 26MM	237
0-95-874	FATMAX® ADJUSTABLE WRENCH – 250 MM/10" 37MM	237
0-84-540	FATMAX® ADJUSTABLE WRENCH – 300 MM/12" 43MM	237
0-95-876	FATMAX® ADJUSTABLE WRENCH – 375 MM/15" 237	237
0-90-947	150MM/6" ADJUSTUSTABLE WRENCH 24MM	238
0-90-948	200MM/8" ADJUSTUSTABLE WRENCH 29MM	238
0-90-949	250MM/10" ADJUSTUSTABLE WRENCH 33MM	238
0-90-950	300MM/12" ADJUSTUSTABLE WRENCH	238
0-87-366	150MM/6" ADJUSTUSTABLE WRENCH 19MM	238
0-87-368	200MM/8" ADJUSTUSTABLE WRENCH 24MM	238
0-87-470	250MM/10" ADJUSTUSTABLE WRENCH 29MM	238
0-87-472	300MM/12" ADJUSTUSTABLE WRENCH	238
KEY SETS		Page
FMHT0-69049	FATMAX® P-HANDLE HEXKEY MM 3,4,5,6,7,8	241
FMHT0-69048	FATMAX® P-HANDLE HEXKEY T 10,15,20,25,30	241
0-97-552	FATMAX® LOCKING KEY SET – HEX METRIC = 1.5MM,2MM, 2.5MM, 3MM, 4MM, 5MM, 6MM, 8MM	241
0-97-553	FATMAX® LOCKING KEY SET – TORX = T9, T10, T15, T20,T25, T27, T30, T40	241
0-79-153	FATMAX® 27PCE RATCHETING POWER KEY SET	241
0-96-222	FATMAX® 43PCE RATCHETING POWER KEY SET	241
2-69-264	8 PCE METRIC FOLDING HEX KEY SET	242
2-69-266	8 PCE TORX FOLDING KEY SET	242
2-69-265	9 PCE IMPERIAL FOLDING HEX KEY SET	242
2-69-267	8 PCE METRIC AND 9 PCE IMPERIAL FOLDING HEX KEY SETS	242
2-69-268	25 PCE METRIC / IMPERIAL / TORX FOLDING HEX KEY SET	242
0-89-904	9PCE HEX KEY SET 1.5, 2, 2.5, 3, 4, 5, 6, 8, 10MM	242
0-69-256	9PCE BALL HEX KEY SET 1.5 – 10MM	243
0-69-257	12PCE BALL HEX KEY SET 1/16 – 3/8"	243
0-69-251	8PCE HEX KEY SET	243
0-69-252	8PCE HEX KEY SET 1/16 – 1/4"	243
0-69-253	10PCE HEX KEY SET	243
STAPLE GUNS		Page
0-TRE550	ELECTRIC STAPLE/NAIL GUN LONG CORD	248



INDEX

BY PAGE NUMBER

FMHT0-70868	FATMAX® TR75 6IN1 LD HD CABLE BRADS CC UK	248
6-TR350	FATMAX® MANUAL TACKER IN CUTCASE	248
0-TR250	HEAVY DUTY STAPLE/NAIL GUN	249
0-TR150HL	HEAVY DUTY STAPLE GUN	249
FMHT0-70411	0-TR400 FATMAX® 4IN1 LDSTAP/CAB/BRAS UK CC	249
STHT0-70410	0-TR120 STANLEY 3IN1 LD MET STAP/BRAD UK	249
0-TR45	LIGHT DUTY STAPLE GUN	250
0-TR40	LIGHT DUTY WIT S/R STAPLE GUN UK PKG	250
6-CT-10X	CT 10 2 IN 1 TACKER -EUROPE	250
1-CT106T	10MM/3/8" CABLE STAPLES X1000 7CT100	250
1-CT107T	11MM/7/16" CABLE STAPLES X1000 7CT100	250
1-CT108T	12MM/1/2" CABLE STAPLES X1000 7CT100	250
1-CT109T	14MM/9/16" CABLE STAPLES X1000 7CT100	250
1-CT305T	FLAT NARROW CROWN STAPLES 8 MM	250
1-CT306T	FLAT NARROW CROWN STAPLES 10 MM	250
1-CT308T	FLAT NARROW CROWN STAPLES 12 MM	250
0-SWK-BN050	12MM/18 GA BRAD NAILS	251
0-SWK-BN0625	15MM/18GA BRAD NAILS	251
0-SWKBN075	20MM BRAD X 1000	251
0-SWKBN100	25MM BRAD X 1000	251
0-SWKBN1187	30MM BRAD X 1000	251
0-SWKBN1375	35MM BRAD X 1000	251
0-TRA204T	6MM LIGHT DUTY STAPLES 1,000 UNITS	251
0-TRA205T	8MM LIGHT DUTY STAPLES 1,000 UNITS	251
0-TRA206T	10MM LIGHT DUTY STAPLES 1,000 UNITS	251
0-TRA204-5T	6MM/1/4" L/DUTY STAPL(5,000) A TYP UK	251
0-TRA205-5T	8MM/5/16" L/DUTY STAPL(5,000) A TYP UK	251
0-TRA206-5T	10MM/3/8" L/DUTY STAPL(5,000) A TYP UK	251
0-TRA208-5T	12MM/1/2" L/DUTY STAPL(5,000) A TYP UK	251
0-TRA209-5T	14MM/9/16" L/DUTY STAPL(5,000)A TYP UK	251
1-TRA704T	6MM/1/4" H/D STAPLES(1,000) G TYPE	251
1-TRA705T	8MM/5/16" H/D STAPLES(1,000) G TYPE	251
1-TRA706T	10MM/3/8" H/D STAPLES(1,000) G TYPE	251
1-TRA708T	12MM/1/2" H/D STAPLES(1,000) G TYPE	251
1-TRA709T	14MM/9/16" H/D STAPLES(1,000) G TYPE	251
1-TRA704-5T	6MM/1/4" H/D STAPLES (X5,000) G TYPE	251
1-TRA705-5T	8MM/5/16" H/D STAPLES (X5,000) G TYPE	251
1-TRA706-5T	10MM/3/8" H/D STAPLES (X5,000) G TYPE	251
1-TRA708-5T	12MM/1/2" H/D STAPLES (X5,000) G TYPE	251
1-TRA709-5T	14MM/9/16" H/D STAPLES(5,000) G TYP EU	251
HAMMER TACKERS		Page
FMHT0-74997	FATMAX® AV HAMMER TACKER	252
0-PHT150	HAMMER TACKER	252
RIVETERS		Page
6-MR100	SWIVEL HEAD RIVETER	253
6-MR77	SWIVEL HEAD RIVETER	253
6-MR55	RIGHT ANGLE STEEL RIVETER	253
1-PAA44T	ALUMINIUM RIVETS 1/8"X1/4" (X20)	254
1-PAA48T	ALUMINIUM RIVETS 1/8"X1/2" (X15)	254
1-PAA52T	ALUMINIUM RIVETS 5/32"X1/8" (X20)	254
1-PAA54T	ALUMINIUM RIVETS 5/32"X1/4" (X20)	254
1-PAA58T	ALUMINIUM RIVETS 5/32"X1/2" (X15)	254
1-PAA62T	ALUMINIUM RIVETS 3/16"X1/8" (X15)	254
1-PAA64T	ALUMINIUM RIVETS 3/16"X1/4" (X15)	254
1-PAA66T	ALUMINIUM RIVETS 3/16" X 3/8" (X15)	254
GLUE GUNS		Page
FMHT0-70418	0-GR100R FATMAX® HIOUT PRO GLUE GUN UK	254
0-GR25	DUAL MELT TRIGGER FEED GLUE GUN	255
STHT0-70416	0-GR90 STANLEY CORD FREE STD GLUE GUN	255
0-GR15	DUAL MELT MINI GLUE GUN	255
1-GS10DT	DUAL MELT 24PK 7MM GLUE STICKS	256
1-GS15DT	DUAL MELT 6PK 11.3MM GLUE STICKS	256
1-GS20DT	DUAL MELT 24PK 11.3MM GLUE STICKS	256
1-GS25DT	DUAL MELT 12PK 11.3MM GLUE STICKS	256
STHT1-70429	STDTRAN HM GLUE 11.3MMX101MM 24PCS G	256
STHT1-70430	STDTRAN HM GLUE 11.3MMX101MM 1KG GS2	256

STHT1-70431	GS220BK STDTRANS HM GLUE 1KG 254MM	256
STHT1-70432	STD ALL PURP CLEAR 11.3MMX254MM 24PC	256
STHT1-70433	STD ALL PURP CLEAR 11.3MMX101MM 24PC	256
STHT1-70436	1-GS250RGB STD COLOR LT RED/GREEN/BLUE G	256
STHT1-70437	1-GS250SG STD GLITTER LT SILVER/GOLD 12P	256
STHT1-70438	STD FORMULA II SS 11.3MMX101MM 6PCS	256
PLUMBING TOOLS		Page
0-70-445	AUTOMATIC PIPE CUTTER - 15MM	260
0-70-446	AUTOMATIC PIPE CUTTER - 22MM	260
0-70-447	ADJUSTABLE PIPE CUTTER - 3-22MM	260
0-70-448	ADJUSTABLE PIPE CUTTER - 3-30MM	260
0-70-450	PLASTIC PIPE CUTTER - 28MM	261
0-70-454	BASIN WRENCH - FIXED	261
0-70-453	BASIN WRENCH - ADJUSTABLE	261
0-70-451	MINI PIPE BENDER - 6 8 10MM	261
0-70-452	PIPE BENDER - 15 22MM	261
DRYWALL TOOLS		Page
STHT0-05895	STANLEY SS TAPING KNIFE 8INCH 203MM	262
STHT0-05771	STANLEY SS TAPING KNIFE 10INCH 254MM	262
STHT0-05776	STANLEY SS TAPING KNIFE 12INCH 305MM	262
STHT0-05777	STANLEY SS INSIDE CORNER TOOL RIGHT ANGL	262
STHT0-05622	STANLEY SS OUTSIDE CORNER TOOL RIGHT	262
STHT0-05897	STANLEY MARGIN/WINDOW TROWEL - 3-1/4"X4	262
STHT0-05896	STANLEY MARGIN/EDGING TROWEL 3PCE SET	262
STHT0-05786	STANLEY SS JOINT KNIFE 4"/101MM	263
STHT0-05864	STANLEY SS JOINT KNIFE 6"/152MM	263
STHT0-28000	STANLEY SS JOINT KNIFE 4/101MM W/2 P	263
STHT0-28034	STANLEY SS JOINT KNIFE 5 127MM W/2 PH	263
STHT0-28041	STANLEY SS JOINT KNIFE 6 /152MM W/2 P	263
STHT0-05898	STANLEY TROWEL 280MM X 130MM CURVED	263
STHT0-05899	STANLEY TROWEL 320MM X 130MM CURVED	263
STHT0-05900	STANLEY FINISHING TROWEL 320MMX130MM	263
STHT2-28042	STANLEY JOINTING COMPOUND MIX 80MM	263
STHT2-28043	STANLEY JOINTING COMPOUND MIX 100MM	263
STHT2-28044	STANLEY JOINTING COMPOUND MIX 120MM	263
STHT0-05866	STANLEY MUD PAN 10 254MM - PLASTIC	264
STHT0-05867	STANLEY MUD PAN 12 305MM - STAINLESS	264
STHT0-05927	HAND SANDER WITH IMPROVED CLIP	264
STHT0-05928	ALUMINUM POLE ULTILTY SANDER	264
STHT0-05929	STANLEY SANDING SCREEN K 80 10PK	264
STHT0-05930	STANLEY SANDING SCREEN K 120 10PK	264
STHT1-16069	DRYWALL STRIPPER	265
STHT0-16131	REPLACEMENT WHEEL FOR 16-069	265
STHT1-05878	CIRCLE CUTTER	265
1-93-301	DRYWALL PANEL CARRIER	265
STHT1-05868	WALL BOARDS CARRIER	266
STHT1-05932	TELESCOPIC SUPPORT	266
STHT0-16137	DRYWALL SCREW ADAPTER	266
STHT0-05926	MAGNETIC BIT HOLDER	266
STHT1-05894	DRYWALL T SQUARE - METRIC	267
STHT1-05933	T SQUARE PRO	267
STHT0-05939	FOOTLIFT PANEL & DRYWALL	267
TOOLBOXES		Page
FMST1-75761	FATMAX® 28" TOOLBOX + WHEELS & HANDLE	270
1-94-749	23" FATMAX® WATERPROOF TOOLBOX	270
1-93-935	28" FATMAX® WATERPROOF TOOLBOX	270
1-95-615	20" FATMAX® METAL PLASTIC TOOLBOX	270
1-95-616	23" FATMAX® METAL PLASTIC TOOLBOX	270
1-95-617	26" FATMAX® METAL PLASTIC TOOLBOX BOX	270
1-95-618	20" GALVANISED TOOLBOX	271
1-95-619	23" GALVANISED TOOLBOX	271
1-95-620	26" GALVANISED TOOLBOX	271
FMST1-75792	20" FATMAX® CANTILEVER PRO TOOLBOX	271
FMST1-75791	26" FATMAX® CANTILEVER PRO TOOLBOX	271
1-95-830	20" GALVANISED METAL PLASTIC TOOLBOX WITH DRAWER	271
STST1-75507	16" METAL CANTILEVER TOOLBOX	272
STST1-75508	19" METAL TOOLBOX	272

STST1-75509	19" METAL TOOLBOX – 1 DRAWER	272
STST1-75510	19" METAL TOOLBOX – 2 DRAWERS	272
STST1-70317	19" TOOL TOTE AND ORGANISER	273
1-97-514	24" TOOL TOTE AND ORGANISER	273
1-97-506	24" TOOL TOTE & TOOL CASE	273
STST1-71962	CLICK & CONNECT™ DEEP TOOL BOX & ORGANISER CARTON	273
STST1-71964	CLICK & CONNECT™ DEEP TOOL BOX CARTON	273
STST1-71983	CLICK & CONNECT™ ORGANISER	273
1-79-216	16" ONE TOUCH LINE TOOLBOX	274
1-79-217	19" ONE TOUCH LINE TOOLBOX	274
1-79-218	24" ONE TOUCH LINE TOOLBOX	274
1-70-316	19" ONE TOUCH TOOLBOX WITH DRAWER	274
1-92-251	20" PRO TOOLBOX	274
1-92-258	26" PRO TOOLBOX	274
1-92-064	12.5" SERIES 2000 TOOLBOX	275
1-92-065	16" SERIES 2000 TOOLBOX	275
1-92-066	19" SERIES 2000 TOOLBOX	275
1-92-067	24" SERIES 2000 TOOLBOX	275
1-94-857	16" METAL LATCH TOOLBOX	275
1-94-858	20" METAL LATCH TOOLBOX	275
1-94-859	25" METAL LATCH TOOLBOX	275
STST1-75515	12.5" ESSENTIAL TOOLBOX METAL LATCH	276
STST1-75518	16" ESSENTIAL TOOLBOX METAL LATCH	276
STST1-75521	19" ESSENTIAL TOOLBOX METAL LATCH	276
TECHNICAN CASES		Page
FMST1-71943	FATMAX® TECHNICIAN CASE	277
FMST1-72383	FATMAX® TECHNICIAN CASE WITH WHEELS	277
SOFT STORAGE		Page
FMST1-80144	FATMAX® QUICK ACCESS BACKPACK	278
FMST1-80146	FATMAX® QUICK ACCESS TOTE	278
FMST1-80147	FATMAX® QUICK ACCESS OPEN BAG	278
FMST1-80148	FATMAX® BAG ON WHEELS	279
FMST1-80149	FATMAX® LAPTOP & TOOLS BAG	279
1-93-951	FATMAX® 18" OPEN TOTE	280
1-79-213	FATMAX® PLASTIC FABRIC 20" TOTE WITH COVER	280
1-93-952	FATMAX® TECHNICIAN BAG	281
1-93-950	FATMAX® TOOL BAG	281
1-94-231	FATMAX® TOOL ORGANISER	281
1-95-611	FATMAX® TOOL BACKPACK	282
1-79-215	FATMAX® WHEELED BACKPACK	282
FMST1-71180	FATMAX® 18" OPEN MOUTH RIGID TOOL BAG	282
FMST1-70749	FATMAX® 18" ROUND TOP RIGID TOOL BAG	283
FMST1-70719	FATMAX® PLUMBING BAG	283
FMST1-73607	FATMAX® DUAL ACCESS BAG	283
1-96-182	16" OPEN MOUTH TOTE	284
1-96-193	16" TOOLBAG	284
1-96-183	16" OPEN MOUTH TOOLBAG	284
1-97-515	18" WHEELED SOFT BAG	285
1-70-319	20" TOTE BAG	285
STST1-72335	BACKPACK	285
TOOL BELTS AND POUCHES		Page
STST1-80113	LEATHER TOOL APRON	286
STST1-80114	LEATHER NAIL AND HAMMER POUCH	286
STST1-80116	LEATHER DOUBLE NAIL POCKET POUCH	286
STST1-80117	LEATHER HAMMER HOLDER	287
STST1-80118	LEATHER DRILL HOLSTER	287
STST1-80119	LEATHER BELT	287
1-96-178	TOOL APRON	288
1-96-181	TOOL POUCH	288
1-96-179	POCKET POUCH	289
1-93-329	MINI POUCH	289
1-93-601	12 POCKET TOOL ROLL GREY/BLACK	289
ORGANISERS		Page
FMST1-75781	FATMAX® 1/3 HEIGHT SHALLOW ORGANISER	290
FMST1-75779	FATMAX® 2/3 HEIGHT SHALLOW ORGANISER	290
1-97-517	FATMAX® SHALLOW PRO ORGANISER	291

1-97-518	FATMAX® DEEP PRO ORGANISER	291
FMST1-72378	FATMAX® 1/2 WIDTH SMALL ORGANISER	291
1-92-748	PRO ORGANISER SHALLOW	292
1-92-749	PRO ORGANISER DEEP (LARGE ORGANISER)	292
1-94-745	SORTMASTER ORGANISER	292
STST1-75540	SORTMASTER CANTILEVER ORGANISER	293
1-97-483	SORTMASTER JUNIOR	293
STST1-71963	3 IN 1 TOOL ORGANISER	294
STST1-70736	19" ORGANISER CASE WITH METAL LATCHES	294
STST1-79203	24" ORGANISER CASE WITH METAL LATCHES BOX	294
STST1-72359	TOTE TRAY	294
ROLLING WORKSHOPS AND TOOL CHESTS		Page
1-94-210	FATMAX® CANTILEVER ROLLING WORKSHOP	296
1-95-622	FATMAX® METAL PLASTIC ROLLING WORKSHOP	297
1-95-832	GALVANISED ROLLING 26" TOOLCHEST + 23" TOOLBOX	297
1-95-828	METAL PLASTIC CONTRACTOR BLK-GAL	298
1-79-206	ROLLING WORKSHOP	298
STST1-80151	ESSENTIAL ROLLING WORKSHOP	298
1-70-327	2 IN 1 MOBILE WORK CENTRE	299
1-70-326	3 IN 1 MOBILE WORK CENTRE	299
1-93-968	MOBILE WORK CENTRE	299
FMST1-75531	FATMAX® LARGE JOB CHEST	299
1-94-850	FATMAX® PRO MOBILE JOB CHEST	300
STST1-70715	CONTRACTOR CHEST	300
1-93-278	50G MOBILE JOB CHEST WITH METAL LATCHES	301
1-92-083	MOBILE TOOL CHEST WITH SOFT POCKET	301
1-92-978	24G CHEST WITH METAL LATCHES	301
1-92-902	PRO MOBILE TOOL CHEST WITH TOTE	302
1-97-503	PRO MOBILE TOOL CHEST	302
STST1-80150	ESSENTIAL CHEST	302
WORKBENCH		Page
FMST1-75672	FATMAX® FOLDING WORKBENCH	303
SAWHORSES		Page
1-92-980	FATMAX® METAL SAWHORSE (TWIN PACK)	304
1-97-475	FOLDING SAWHORSE (TWIN PACK)	304
STST1-70559	2-WAY ADJUSTABLE SAWHORSE TWIN PACK	305
STST1-70713	FOLDING SAWHORSE (TWIN PACK)	305
STST1-70355	FOLDING SAWHORSE JUNIOR (TWIN PACK)	305
METAL STORAGE		Page
FMHT0-74029	FATMAX® METAL ROLLER CABINET - 1300MM	306
FMHT0-74031	FATMAX® METAL CHEST - 1300MM	306
FMHT0-74028	FATMAX® TOP CHEST 900MM	307
FMHT0-74027	FATMAX® ROLLER CABINET 900MM	307
STMT1-75062	METAL TOP CHEST - 27"	308
STMT1-75063	METAL TOP CHEST - 27"	308
STMT1-74305	TRANSMODULE SYSTEM™ 27" 4 DRAWER	309
STMT1-74306	TRANSMODULE SYSTEM™ 27" 7 DRAWER	309
STMT1-74179	TRANSMODULE SYSTEM™ 4PCE CONTROL GRIP PLIERS MODULE	309
STMT1-74174	TRANSMODULE SYSTEM™ 36PCE 3/8" SOCKET MODULE	309
STMT1-74175	TRANSMODULE SYSTEM™ 60PCE ¼" SOCKET MODULE	309
STMT1-74726	TRANSMODULE SYSTEM™ 23PCE ½" 12PT SOCKET MODULE	309
STMT1-74177	TRANSMODULE SYSTEM™ 10PCE OFFSET DOUBLE RING MODULE	309
STMT1-74178	TRANSMODULE SYSTEM™ 16PCE COMBINATION WRENCH MODULE (CWF)	309
STMT1-74181	4 PHILLIPS:PH0X60MM, PH1X100MM, PH2X125MM, PH3X150MMTRANSMODULE SYSTEM™ SET CONTAINS: 4 SLOTTED:3X100MM, 5X150MM (PARALLEL), 6.5X150MM, 8X200MM,	309
STMT1-74182	TRANSMODULE SYSTEM™ 6PCE CUSHION GRIP TORX SCREWDRIVER MODULE	309

INDEX

BY PRODUCT CODE

0-03-105	105 HAND DRILL	131
0-10-018	INTERLOCK KNIFE S/OFF BL 18MM	92
0-10-073	FOLDING KNIFE WOODEN HANDLE	81
0-10-088	RETRACTABLE KNIFE	87
0-10-095	INTERLOCK KNIFE S/OFF BL 9.5MM	92
0-10-129	CLASSIC 199® FIXED BLADE KNIFE SET	82
0-10-150	SO KNIFE 1 BLADE SLIDER PLASTIC 9MM	92
0-10-151	SO KNIFE 1 BLADE SLIDER PLASTIC 18MM	92
0-10-189	SELF RETRACTING KNIFE	88
0-10-237	AUTOLOAD RETRACTABLE KNIFE	86
0-10-242	FATMAX® SAFETY KNIFE	88
0-10-243	POCKET FOLDING SAFETY KNIFE	89
0-10-244	SAFETY WRAP CUTTER	89
0-10-245	SAFETY WRAP CUTTER X 1 BLADE	88
0-10-245	SAFETY WRAP CUTTER X 1 BLADE	89
0-10-253	SKELETON POCKET KNIFE	94
0-10-254	POCKET KNIFE WITH CARABINER	94
0-10-280	CUTTER AUTOLOCK	92
0-10-299	FIXED BLADE UTILITY KNIFE	82
0-10-409	CUTTER MPO 9MM	92
0-10-418	CUTTER MPO 18MM	92
0-10-475	FATMAX® 9MM SNAP OFF BLADE KNIFE	91
0-10-481	FATMAX® 18MM SNAP OFF BLADE KNIFE	91
0-10-486	FATMAX® 25MM SNAP OFF BLADE KNIFE	91
0-10-499	RETRACTABLE BLADE KNIFE	86
0-10-590	INTERLOCK CRAFT KNIFE 122MM	95
0-10-598	FOLDING POCKET KNIFE 110MM	95
0-10-601	THROWAWAY KNIFE (X3)	95
0-10-705	MPP FIXED BLADE KNIFE	81
0-10-707	MPP RETRACTABLE BLADE KNIFE	86
0-10-778	FATMAX® RETRACTABLE BLADE KNIFE	84
0-10-780	FATMAX® FIXED BLADE UTILITY KNIFE	80
0-10-788	QUICK CHANGE R/B KNIFE	86
0-10-789	FATMAX® PRO TWIN BLADE KNIFE	84
0-10-810	QUICKSLIDE™ POCKET UTILITY KNIFE - CARDED	87
0-10-813	QUICKSLIDE SPORT KNIFE CARDED	94
0-10-818	FATMAX® PRO FIXED BLADE KNIFE	79
0-10-820	FATMAX® PRO 25MM SNAP OFF KNIFE	91
0-10-825	FATMAX® RETRACTABLE FOLDING KNIFE	85
0-10-855	FOLDING UTILITY KNIFE	81
0-11-221	5901 SLIMKNIFE BLADES CARDED	101
0-11-300	SNAP-OFF BLADES - 9MM 100	100
0-11-301	SNAP OFF BLADES 18MM - 10X1	101
0-11-325	KNIFE-BLADE 26MM LEN 110MM (10PCS/BOX)	101
0-11-718	FATMAX® 18MM BLADE (5)	100
0-11-725	FATMAX® 25MM BLADE (5)	100
0-11-800	5 PACK CARBIDE BLADES	97
0-11-911	1991 TRIMMING KNIFE BLADE CARDED X5	98
0-11-921	1992 HEAVY DUTY KNIFE BLADE CARDED X5	98
0-11-952	5192 KNIFE BLADE CARDED	99
0-12-105	150MM BLOCK PLANE	166
0-12-133	45MM SPARE IRON FOR BENCH PLANES 12-033	167
0-12-313	50MM SPARE IRON FOR BENCH PLANES 12-004, 12-005	167
0-12-315	60MM SPARE IRON FOR BENCH PLANES 12-045, 12-006, 12-007	167
0-12-330	SPARE IRON FOR 12-116 BLOCK PLANE	166
0-12-331	SPARE IRON FOR 12-020 AND 12-220 BLOCK PLANES FOR ORIGINAL PATTERN	165
0-12-376	50MM CURVED SPARE IRON FOR BENCH PLANES 12-105	166
0-12-378	50MM STRAIGHT SPARE IRON FOR BENCH PLANES 12-105	166
0-12-379	50MM SPECIAL SPARE IRON FOR BENCH PLANES 12-105	166
0-12-504	SPARE IRON FOR 12-060 BLOCK PLANE FOR CURRENT PATTERN	165
0-12-508	SPARE IRON FOR 12-020 AND 12-220 BLOCK PLANES FOR CURRENT PATTERN	165
0-15-061	COPING SAW BLADE X 4	142
0-15-106	FATMAX® COPING SAW 170MM/6-3/4" THROATOAT	142
0-15-218	JUNIOR HACKSAW – PLASTIC HANDLE	148
0-15-252	FATMAX® REVERSIBLE FLUSH SAW 250MM/10"	141
0-15-276	SAW BLADE WOOD	99
0-15-277	SAW BLADE METAL 1275MB	99
0-15-556	WALL BOARD SAW	141

0-15-801	CARD X 5 LION HACKSAW BLADE 300 MM	148
0-15-842	CARD X2 HACKSAW BL 300MM/24T (LION)	148
0-15-906	CARD X2 MOLY HACKSAW BLADE 300MM/24T	148
0-16-050	SHARPENING SYSTEM FOR CHISELS AND PLANE IRONS	157
0-16-128	3 PCE (12, 18, 25MM)	155
0-16-129	4 PCE (6, 12, 18, 25MM)	155
0-16-130	4 PCE + CASE, OIL, STONE	155
0-16-251	6MM FATMAX® CHISEL	154
0-16-252	8MM FATMAX® CHISEL	154
0-16-253	10MM FATMAX® CHISEL	154
0-16-254	12MM FATMAX® CHISEL	154
0-16-255	14MM FATMAX® CHISEL	154
0-16-256	15MM FATMAX® CHISEL	154
0-16-257	16MM FATMAX® CHISEL	154
0-16-258	18MM FATMAX® CHISEL	154
0-16-259	20MM FATMAX® CHISEL	154
0-16-260	22MM FATMAX® CHISEL	154
0-16-261	25MM FATMAX® CHISEL	154
0-16-262	30MM FATMAX® CHISEL	154
0-16-263	32MM FATMAX® CHISEL	154
0-16-264	35MM FATMAX® CHISEL	154
0-16-265	38MM FATMAX® CHISEL	154
0-16-266	40MM FATMAX® CHISEL	154
0-16-267	50MM FATMAX® CHISEL	154
0-16-535	6MM/1/4" 5002 WOOD CHISELS	155
0-16-540	12MM/1/2" 5002 WOOD CHISELS	155
0-16-545	18MM/3/4" 5002 WOOD CHISELS	155
0-16-551	25MM/1" 5002 WOOD CHISELS	155
0-16-870	6MM DYNAGRIP STRIKE CAP CHISEL	155
0-16-871	8MM DYNAGRIP STRIKE CAP CHISEL	155
0-16-872	10MM DYNAGRIP STRIKE CAP CHISEL	155
0-16-873	12MM DYNAGRIP STRIKE CAP CHISEL	155
0-16-876	16MM DYNAGRIP STRIKE CAP CHISEL	155
0-16-877	18MM DYNAGRIP STRIKE CAP CHISEL	155
0-16-878	20MM DYNAGRIP STRIKE CAP CHISEL	155
0-16-879	22MM DYNAGRIP STRIKE CAP CHISEL	155
0-16-880	25MM DYNAGRIP STRIKE CAP CHISEL	155
0-16-881	32MM DYNAGRIP STRIKE CAP CHISEL	155
0-16-882	38MM DYNAGRIP STRIKE CAP CHISEL	155
0-20-092	3-IN-1 SAW	141
0-20-108	5 IN 1 HACKSAW	146
0-20-220	FATMAX® MULTISAW W/RECIP.& HACKSAW BLADE	142
0-20-331	FATMAX® MINI FLUSHCUT PULL SAW	142
0-20-556	FATMAX® JABSAW PLASTERBOARD	141
0-20-807	300MM MINI HACKSAW	148
0-22-121	8" X 3/16 CHAINSAW FILE	168
0-22-441	8"/200MM HAND FILE, BASTARD CUT	168
0-22-443	8"/200MM ROUND FILE, BASTARD CUT	168
0-22-444	8"/200MM ROUND FILE, SECOND CUT	168
0-22-451	8"/200MM HAND FILE, SECOND CUT	168
0-22-456	8"/200MM HALF ROUND FILE, SECOND CUT	168
0-22-460	8"/200MM 3 SQUARE FILE, BASTARD CUT	168
0-22-462	8"/200MM 3 SQUARE FILE, SECOND CUT	168
0-22-464	3 PCE SET 8": FLAT, HALF ROUND, 3 SQUARE FILE	169
0-22-465	8"/200MM FLAT RASP, BASTARD CUT	169
0-22-467	8"/200MM FLAT RASP, SECOND CUT	169
0-22-469	8"/200MM HALF ROUND RASP, BASTARD CUT	169
0-22-471	8"/200MM HALF ROUND RASP, SECOND CUT	169
0-22-473	8"/200MM ROUND RASP, BASTARD CUT	169
0-22-475	8"/200MM ROUND RASP, SECOND CUT	169
0-22-477	3 PCE SET 8": FLAT, HALF ROUND, ROUND	169
0-22-491	8"/200MM CHAINSAW FILE X 4MM	168
0-22-492	8"/200MM CHAINSAW FILE X 4.8MM	168
0-22-499	8"/200MM HAND FILE, SMOOTH CUT	168
0-22-500	6 PCE NEEDLE FILE SET	169
0-22-501	8"/200MM HALF ROUND FILE, BASTARD CUT	168
0-28-500	SCRAPER	96
0-28-510	X10 REPLACEMENT BLADES (FOR 28-500)	96
0-28-590	WINDOW SCRAPER	96

0-30-656	TYLON™ TAPE 8M/26' 25MM	15
0-30-686	TYLON™ TAPE 3M/10' 12.7MM	15
0-30-696	TYLON™ TAPE 5M/16' 19MM	15
0-33-522	POWERLOCK® TAPE 3M 19MM	14
0-33-523	POWERLOCK® TAPE 3M/10' 19MM	14
0-33-526	POWERLOCK® TAPE 8M/26' (WITH BLADE ARMOR) 25MM	14
0-33-527	POWERLOCK® TAPE 8M (WITH BLADE ARMOR) 25MM	14
0-33-531	POWERLOCK® TAPE 10M/30' (WITH BLADE ARMOR) 25MM	14
0-33-532	POWERLOCK® TAPE 10M (WITH BLADE ARMOR) 25MM	14
0-33-552	POWERLOCK® TAPE 5M 19MM	14
0-33-553	POWERLOCK® TAPE 5M/16' 19MM	14
0-33-719	FATMAX® BLADE ARMOR TAPE 5M/16'	12
0-33-720	FATMAX® BLADE ARMOR TAPE 5M (METRIC ONLY)	12
0-33-726	FATMAX® BLADE ARMOR TAPE 8M/26'	12
0-33-728	FATMAX® BLADE ARMOR TAPE 8M (METRIC ONLY)	12
0-33-805	FATMAX® BLADE ARMOR TAPE 10M/30'	12
0-33-811	FATMAX® BLADE ARMOR TAPE 10M (METRIC ONLY)	12
0-33-887	FATMAX® PRO TAPE 5M	11
0-33-892	FATMAX® PRO TAPE 8M	11
0-33-897	FATMAX® PRO TAPE 10M	11
0-33-932	POWERLOCK® TAPE 5M TOP READER	14
0-34-107	STEEL BLADE LONG TAPE 30M/100'	18
0-34-132	FATMAX® STEEL BLADE LONG TAPE 30M / 100'	17
0-34-203	FATMAX® PRO SELF RETRACTING TAPE 30M	17
0-34-262	CLOSED CASE FIBREGLASS LONG TAPE 30M/100'	18
0-34-296	CLOSED CASE FIBREGLASS LONG TAPE 20M	18
0-34-297	CLOSED CASE FIBREGLASS LONG TAPE 30M	18
0-35-229	FIBREGLASS FOLDING RULE 2M	21
0-35-400	64R RUSTLESS STEEL RULE 150MM/6" 0.45MM THICKNESS	20
0-35-401	64R RUSTLESS STEEL RULE 300MM/12" 1MM THICKNESS	20
0-35-445	PLASTIC FOLDING RULE 1M/39"	21
0-42-063	FATMAX® DIGITAL LEVEL 400MM/16"	33
0-42-065	FATMAX® DIGITAL LEVEL 600MM/24"	33
0-42-086	FATMAX® DIGITAL LEVEL 1200MM/48"	33
0-42-087	DIGITAL ANGLE LEVEL 400MM/16"	33
0-42-130	POCKET LEVEL	35
0-42-287	LINE LEVEL 80MM/3"	35
0-42-294	PLASTIC TORPEDO LEVEL 200MM/8"	35
0-42-465	ALUMINIUM TORPEDO LEVEL 230MM/9" MAGNETIC	35
0-43-511	SHOCKPROOF TORPEDO LEVEL 230MM/9" MAGNETIC	35
0-43-603	FATMAX® TORPEDO LEVEL 230MM/9"	34
0-43-609	FATMAX® PRO TORPEDO LEVEL – MAGNETIC 250MM/10"	34
0-43-616	FATMAX® PRO BOX BEAM LEVEL 400MM/16"	31
0-43-624	FATMAX® PRO BOX BEAM LEVEL 600MM/24"	31
0-43-625	FATMAX® PRO BOX BEAM LEVEL 600MM/24"	31
0-43-636	FATMAX® PRO BOX BEAM LEVEL 900MM/36"	31
0-43-648	FATMAX® PRO BOX BEAM LEVEL 1200MM/48"	31
0-43-649	FATMAX® PRO BOX BEAM LEVEL 1200MM/48" MAGNETIC	31
0-43-672	FATMAX® PRO BOX BEAM LEVEL 1800MM/72"	31
0-43-681	FATMAX® PRO BOX BEAM LEVEL 2000MM/80"	31
0-46-151	COMBINATION SQUARE 300MM / 12"	38
0-46-529	PLASTIC JOINERS' BEVEL 228MM	39
0-46-702	ROSEWOOD JOINERS' BEVEL 225MM	39
0-46-825	PLASTIC JOINERS' BEVEL 200MM	39
0-47-100	30M STANLEY METAL CHALK LINE	43
0-47-312	FATMAX® BLACK FINE TIP PERMANENT MARKER 2PK	40
0-47-314	FATMAX® BLACK CHISEL TIP PERMANENT MARKER 2PK	40
0-47-316	BLACK FINE TIP PERMANENT MARKER 2PK	40
0-47-443	30M CHALK LINE SET – 113G BLUE CHALK & LEVEL	43
0-47-465	30M POWERWINDER CHALK LINE SET- 113G BLUE CHALK & LEVEL	42
0-47-480	30M PRO CHALK LINE	41
0-47-488	30M PRO CHALK LINE & 225G BLACK CHALK	41
0-47-681	30M FATMAX® CHALK LINE SET- 113G BLUE CHALK & FINE TIP BLACK MARKER	42
0-55-114	10" PRECISION CLAW BAR	179
0-55-115	12" PRECISION CLAW BAR	179
0-55-116	200MM / 8" PRECISION MOULDING BAR	179
0-55-117	250MM / 10" PRECISION MOULDING BAR	179
0-58-120	3.2MM X 101MM SQUARE HEAD CENTRE PUNCH	183

0-58-911	0.8MM DYNAGRIP NAIL SET	183
0-58-912	1.6MM DYNAGRIP NAIL SET	183
0-58-913	2.4MM DYNAGRIP NAIL SET	183
0-58-930	DYNAGRIP NAIL SETS – SET OF 3	183
0-62-508	10 WAY FLEXI S/DRIVER SET	121
0-62-509	6 WAY RATCHET SCREWDRIVER CARD	122
0-62-571	FATMAX® S/D POZIDRIV P22 X 250MM 359470	112
0-64-916	C/GRIP S/D SLOTTED	117
0-64-917	C/GRIP S/D SLOTTED 6 5 X 45MM	118
0-64-919	C/GRIP S/D SLOTTED 6 5 X 150MM	118
0-64-921	C/GRIP S/D SLOTTED 8 X 150MM	118
0-64-922	C/GRIP S/D SLOTTED 10 X 200MM	118
0-64-923	C/GRIP S/D SLOTTED 2 5 X 75MM	118
0-64-924	C/GRIP S/D SLOTTED 3 X 75MM	118
0-64-930	C/GRIP S/D PHILLIPS OPT X 60MM	118
0-64-931	C/GRIP S/D PHILLIPS 1PT X 45MM	118
0-64-932	C/GRIP S/D PHILLIPS 1PT X 75MM	118
0-64-933	C/GRIP S/D PHILLIPS 1PT X 150MM	118
0-64-934	C/GRIP S/D PHILLIPS 2PT X 45MM	118
0-64-940	C/GRIP S/D PHILLIPS 2PT X 100MM	118
0-64-941	C/GRIP S/D PHILLIPS 2PT X 150MM	118
0-64-949	C/GRIP S/D PHILLIPS 3PT X 150MM	118
0-64-952	C/GRIP S/D POZIDRIV OPT X 60MM	118
0-64-955	C/GRIP S/D POZIDRIV 1PT X 75MM	118
0-64-974	C/GRIP S/D POZIDRIV 2PT X 100MM	118
0-64-976	C/GRIP S/D POZIDRIV 3PT X 150MM	118
0-64-978	FATMAX® S/D PARALLEL 3 X 50MM 358880	112
0-64-979	FATMAX® S/D PARALLEL 3 X 150MM 358900	112
0-64-983	FATMAX® S/D PARALLEL 3 5 X 75MM 358910	112
0-64-984	FATMAX® S/D PARALLEL 3 5 X 100MM 358920	112
0-65-006	FATMAX® S/D PARALLEL 2.5 X 50MM 358870	112
0-65-007	6PCE PARALLEL/FLARED/PHILLIPS	119
0-65-008	FATMAX® S/D PARALLEL 3 X 100MM	112
0-65-009	6 PCE FLARED/PHILLIPS	119
0-65-011	8 PCE FLARED/PHILLIPS	119
0-65-013	4 PCE FLARED/PHILLIPS	119
0-65-016	FATMAX® S/D FLARED 4 X 100MM	111
0-65-017	17 S/D PARALLEL 4 X 100MM	112
0-65-093	FATMAX® S/D PARALLEL 4 X 150MM	112
0-65-094	FATMAX® S/D PARALLEL 5 5 X 150MM	112
0-65-096	FATMAX® S/D PARALLEL 6 5 X 150MM	112
0-65-098	FATMAX® S/D FLARED 5 5 X 100MM	111
0-65-099	6 PCE FATMAX® TAMP/PROOF TORX S/D SET EU	113
0-65-137	FATMAX® S/D FLARED 8 X 150MM	111
0-65-138	FATMAX® S/D FLARED 8 X 175MM	111
0-65-139	FATMAX® S/D FLARED 10 X 200MM	111
0-65-141	FATMAX® S/D FLARED 6 5 X 150MM	111
0-65-143	FATMAX® S/D FLARED 12 X 250MM	111
0-65-204	FATMAX® S/D PHILLIPS PH00 X 50MM	112
0-65-206	FATMAX® S/D PHILLIPS PH0 X 75MM	112
0-65-207	S/D PHILLIPS PH1 X 100MM	112
0-65-209	FATMAX® S/D PHILLIPS PH2 X 125MM	112
0-65-224	FATMAX® S/D PHILLIPS PH2 X 250MM	112
0-65-316	FATMAX® S/D PHILLIPS PH3 X 150MM	112
0-65-317	FATMAX® S/D PHILLIPS PH4 X 200MM	112
0-65-319	FATMAX® S/D POZIDRIV P20 X 75MM	112
0-65-335	FATMAX® S/D POZIDRIV P21 X 100MM	112
0-65-336	FATMAX® S/D POZIDRIV P21 X 250MM	112
0-65-337	FATMAX® S/D POZIDRIV P22 X 125MM	112
0-65-338	FATMAX® S/D POZIDRIV P23 X 150MM	112
0-65-339	FATMAX® S/D POZIDRIV P24 X 200MM	112
0-65-340	FATMAX® S/D TORX TT10 X 75MM	112
0-65-395	FATMAX® S/D TORX TT15 X 75MM	112
0-65-396	FATMAX® S/D TORX TT20 X 100MM	112
0-65-397	FATMAX® S/D TORX TT25 X 100MM	112
0-65-398	FATMAX® S/D TORX TT30 X 125MM	112
0-65-399	FATMAX® S/D TORX TT40 X 125MM	112
0-65-400	FATMAX® S/D PARALLEL 5 5 X 30MM	112
0-65-404	FATMAX® S/D PARALLEL 6 5 X 30MM	112



INDEX

BY PRODUCT CODE

0-65-406	FATMAX® S/D PHILLIPS PH1 X 30MM	112
0-65-407	FATMAX® S/D PHILLIPS PH2 X 30MM	112
0-65-408	FATMAX® S/D POZIDRIV PZ1 X 30MM	112
0-65-409	FATMAX® S/D POZIDRIV PZ2 X 30MM	112
0-65-410	FATMAX® S/D INSULATED SLOTTED 2 5 X 50MM	114
0-65-411	S/ INSULATED SLOTTED 3 5 X 75MM	114
0-65-412	FATMAX® S/D INSULATED SLOTTED 4 X 100MM	114
0-65-413	FATMAX® S/D INSULATED SLOTTED 5 5 X 150MM	114
0-65-414	FATMAX® S/D INSULATED PH PH0 X 75MM	114
0-65-415	FATMAX® S/D INSULATED PH PH1 X 100MM	114
0-65-416	FATMAX® S/D INSULATED PH PH2 X 125MM	114
0-65-417	FATMAX® S/D INSULATED PZ PZ0 X 75MM	114
0-65-418	FATMAX® S/D INSULATED PZ PZ1 X 100MM	114
0-65-419	FATMAX® S/D INSULATED PZ PZ2 X 125MM	114
0-65-424	9PCE FATMAX® S/D SET PZ/FL/PARA EU	113
0-65-425	7PCE FATMAX® S/D SET PZ/FL/PARA EU	113
0-65-428	6PCE FATMAX® S/D SET PARA FLARED PZ EU	113
0-65-436	5PCE FATMAX® S/D SET PH/FL/PARA EU	113
0-65-437	8PCE FATMAX® S/D SET PH/FL/PARA EU	113
0-65-438	7PCE FATMAX® S/D SET PH/PZ/FL/PARA EU	113
0-65-439	10PCE FATMAX® S/D SET PH/FL/PARA/TEST EU	113
0-65-440	5PCE FATMAX® S/D SET PH/PARA EU	113
0-65-441	6PCE FATMAX® INSUL S/D SET PH/PARA/TEST EU	115
0-65-443	6PCE FATMAX® INSUL S/D SET PZ/PARA/TEST EU	115
0-65-479	FATMAX® S/D FLARED 3 X 75MM	111
0-65-481	FATMAX® S/D FLARED 4 X 125MM	111
0-65-482	FATMAX® S/D FLARED 5 5 X 125MM	111
0-65-483	FATMAX® S/D FLARED 5.5 X 150MM	111
0-65-490	FATMAX® S/D BIT ADAPTOR X 125MM	112
0-65-492	6PCE FATMAX® SDRIVER SET PRECISION	124
0-66-052	INSTRUMENT S/DRIVER SET	125
0-66-358	MULTIBIT STUBBY S/D RATCHETING	121
0-68-010	MULTIBIT RATCHETING SCREWDRIVER+10 B	121
0-68-012	6 WAY SCREWDRIVER	119& 123
0-68-732	1/4" MAGNETIC ADAPTOR	128
0-68-946	1/4" INSERT BITS PHILLIPS NR2	126
0-68-953	1/4" INSERT BITS 25MM PZ2	126
0-69-014	BRADAWL	125
0-69-251	8PCE HEX KEY SET	243
0-69-252	8PCE HEX KEY SET 1/16 – 1/4"	243
0-69-253	10PCE HEX KEY SET	243
0-69-256	9PCE BALL HEX KEY SET 1.5 – 10MM	243
0-69-257	12PCE BALL HEX KEY SET 1/16 – 3/8"	243
0-70-445	AUTOMATIC PIPE CUTTER - 15MM	260
0-70-446	AUTOMATIC PIPE CUTTER - 22MM	260
0-70-447	ADJUSTABLE PIPE CUTTER - 3-22MM	260
0-70-448	ADJUSTABLE PIPE CUTTER - 3-30MM	260
0-70-450	PLASTIC PIPE CUTTER - 28MM	261
0-70-451	MINI PIPE BENDER - 6 8 10MM	261
0-70-452	PIPE BENDER - 15 22MM	261
0-70-453	BASIN WRENCH - ADJUSTABLE	261
0-70-454	BASIN WRENCH - FIXED	261
0-77-030	MOISTURE DETECTOR	68
0-79-153	FATMAX® 27PCE RATCHETING POWER KEY SET	241
0-83-033	75MM/3" "G" CLAMP	197
0-83-034	100MM/4" "G" CLAMP	197
0-83-035	150MM/6" "G" CLAMP	197
0-83-036	200MM/8" "G" CLAMP	197
0-83-100	BAILEY 4.5M/15' BAND CLAMP	197
0-83-122	AILEY CORNER CLAMP – HEAVY DUTY	198
0-83-179	QUICK VICE*	199
0-84-000	165MM FATMAX® VDE COMBINATION PLIERS	205
0-84-001	185MM FATMAX® VDE COMBINATION PLIERS	205
0-84-002	200MM FATMAX® VDE COMBINATION PLIERS	205
0-84-003	175MM FATMAX® VDE DIAGONAL CUTTING PLIERS	205
0-84-004	195MM FATMAX® VDE DIAGONAL CUTTING PLIERS	205
0-84-006	160MM FATMAX® VDE LONG NOSE PLIERS	205
0-84-007	210MM FATMAX® VDE LONG NOSE PLIERS	205
0-84-008	200MM FATMAX® VDE BENT LONG NOSE PLIERS	205

0-84-009	160MM FATMAX® VDE NARROW DIAGONAL PLIERS	205
0-84-010	170MM FATMAX® VDE WIRE STRIPPER	205
0-84-016	165MM FATMAX® VDE END CUTTERS 1000V	205
0-84-102	203MM LONG NOSE PLIERS	207
0-84-105	152MM DIAGONAL CUTTING PLIERS	207
0-84-110	254MM WATERPUMP PLIERS	207
0-84-114	3 PCE PLIERS SET	207
0-84-294	225MM FATMAX® VDE WATERPUMP PLIERS	205
0-84-495	150MM FATMAX® FLAT NOSE PLIERS	205
0-84-496	160MM FATMAX® ROUND NOSE PLIERS	205
0-84-519	MULTITOOL - 12 IN 1 WITH A POUCH	105
0-84-540	FATMAX® ADJUSTABLE WRENCH – 300 MM/12" 43MM	237
0-84-646	FATMAX® 8" / 200MM SLIP JOINT PLIERS	208
0-84-647	FATMAX® 8" / 200MM GROOVE JOINT PLIERS	208
0-84-648	FATMAX® 10" / 250MM GROOVE JOINT PLIERS	208
0-84-649	FATMAX® 12" / 300MM GROOVE JOINT PLIERS	208
0-84-808	185MM/7½" LOCKING PLIERS CURVED JAW	215
0-84-809	225MM/9" LOCKING PLIERS CURVED JAW	215
0-84-810	190MM/7½" LOCKING PLIERS STRAIGHT JAW	215
0-84-811	225MM/9" LOCKING PLIERS STRAIGHT JAW	215
0-84-812	170MM/7" LOCKING PLIERS LONG NOSE	215
0-84-813	215MM/8½" LOCKING PLIERS LONG NOSE	215
0-84-814	225MM/9" LOCKING PLIERS "V" JAW	215
0-84-815	170MM/7" LOCKING PLIERS "C" CLAMP	215
0-84-816	285MM/11½" LOCKING PLIERS "C" CLAMP	215
0-84-892	3 PCE PLIERS SET	207
0-87-366	150MM/6" ADJUSTUSTABLE WRENCH 19MM	238
0-87-368	200MM/8" ADJUSTUSTABLE WRENCH 24MM	238
0-87-470	250MM/10" ADJUSTUSTABLE WRENCH 29MM	238
0-87-472	300MM/12" ADJUSTUSTABLE WRENCH	238
0-89-858	150MM FATMAX® DIAGONAL CUTTING PLIERS	205
0-89-859	190MM FATMAX® DIAGONAL CUTTING PLIERS	205
0-89-860	175MM FATMAX® ANGLED DIAGONAL CUTTING PLIERS	205
0-89-861	200MM FATMAX® ANGLED DIAGONAL CUTTING PLIERS	205
0-89-862	255MM FATMAX® ANGLED DIAGONAL CUTTING PLIERS	205
0-89-866	165MM FATMAX® COMBINATION PLIERS	205
0-89-867	185MM FATMAX® COMBINATION PLIERS	205
0-89-868	210MM FATMAX® COMBINATION PLIERS	205
0-89-869	150MM FATMAX® LONG NOSE PLIERS	205
0-89-870	200MM FATMAX® LONG NOSE PLIERS	205
0-89-871	160MM FATMAX® BENT LONG NOSE PLIERS	205
0-89-872	200MM FATMAX® BENT LONG NOSE PLIERS	205
0-89-874	215MM FATMAX® CABLE CUTTER	205
0-89-875	150MM FATMAX® END CUTTERS	205
0-89-904	9PCE HEX KEY SET 1.5, 2, 2.5, 3, 4, 5, 6, 8, 10MM	242
0-90-947	150MM/6" ADJUSTUSTABLE WRENCH 24MM	238
0-90-948	200MM/8" ADJUSTUSTABLE WRENCH 29MM	238
0-90-949	250MM/10" ADJUSTUSTABLE WRENCH 33MM	238
0-90-950	300MM/12" ADJUSTUSTABLE WRENCH	238
0-94-606	3/8" SD FATMAX® ROTATOR RATCHET WITH SOCKETS – 9PC	222
0-94-607	1/4" SD FATMAX® ROTATOR RATCHET WITH SOCKETS – 11PC	225
0-94-609	3/8" SD EXTENDABLE RATCHET WITH SOCKETS – 9PCE	223
0-94-610	1/4" SD MICROTOUGH™ RATCHET WITH SOCKETS – 10PC	226
0-94-611	3/8" SD MICROTOUGH™ RATCHET WITH SOCKETS – 9PC	223
0-95-112	MAXLIFE 369 LED TRIPOD TORCH	73
0-95-113	M/LIFE MIN TRIPOD LED TORCH C/TOPX16	73
0-95-872	FATMAX® ADJUSTABLE WRENCH – 150 MM/6" 26MM	237
0-95-874	FATMAX® ADJUSTABLE WRENCH – 250 MM/10" 37MM	237
0-95-876	FATMAX® ADJUSTABLE WRENCH – 375 MM/15"	237
0-96-222	FATMAX® 43PCE RATCHETING POWER KEY SET	241
0-97-552	FATMAX® LOCKING KEY SET – HEX METRIC = 1.5MM,2MM, 2.5MM, 3MM, 4MM, 5MM, 6MM, 8MM	241
0-97-553	FATMAX® LOCKING KEY SET – TORX = T9, T10, T15, T20,T25, T27, T30, T40	241
0-GR15	DUAL MELT MINI GLUE GUN	255
0-GR25	DUAL MELT TRIGGER FEED GLUE GUN	255
0-PHT150	HAMMER TACKER	252
0-SWK-BN050	12MM/18 GA BRAD NAILS	251
0-SWK-BN0625	15MM/18GA BRAD NAILS	251
0-SWKBN075	20MM BRAD X 1000	251

0-SWKBN100	25MM BRAD X 1000	251
0-SWKBN1187	30MM BRAD X 1000	251
0-SWKBN1375	35MM BRAD X 1000	251
0-TR150HL	HEAVY DUTY STAPLE GUN	249
0-TR250	HEAVY DUTY STAPLE/NAIL GUN	249
0-TR40	LIGHT DUTY WIT S/R STAPLE GUN UK PKG	250
0-TR45	LIGHT DUTY STAPLE GUN	250
0-TRA204-5T	6MM/1/4"L/DUTY STAPL(5000) A TYP UK	251
0-TRA204T	6MM LIGHT DUTY STAPLES 1,000 UNITS	251
0-TRA205-5T	8MM/5/16"L/DUTY STAPL(5000) A TYP UK	251
0-TRA205T	8MM LIGHT DUTY STAPLES 1,000 UNITS	251
0-TRA206-5T	10MM/3/8"L/DUTY STAPL(5000) A TYP UK	251
0-TRA206T	10MM LIGHT DUTY STAPLES 1,000 UNITS	251
0-TRA208-5T	12MM/1/2"L/DUTY STAPL(5000) A TYP UK	251
0-TRA209-5T	14MM/9/16"L/DUTY STAPL(5000)A TYP UK	251
0-TRE550	ELECTRIC STAPLE/NAIL GUN LONG CORD	248
1-02-715	BIT BRACE	131
1-03-850	RED CARPENTER PENCIL	40
1-03-851	GREEN MASON PENCIL	40
1-10-189	SELF RETRACTING KNIFE	88
1-10-550	SUPER HEAVY DUTY KNIFE "TITAN" FB	80
1-10-601	BOX OF 50 THROWAWAY KNIVES	95
1-11-221	5901 SLIMKNIFE BLADES (PACK OF 50)	101
1-11-300	SNAP OFF BLADES 9MM (PACK 100)	100
1-11-301	SNAP OFF BLADES 18MM - 10X10	101
1-11-911	1991 KNIFE BLADE 100X1	98
1-11-921	1992 KNIFE BLADE 100 5 X 20	98
1-11-952	5192 KNIFE BLADE BOX 100	99
1-11-983	KNIFE-BLADE LRGHK BLD19MM LEN50MM-100PC	99
1-12-003	240MM NO 3 BAILEY BENCH PLANE	164
1-12-004	245MM NO 4 BAILEY BENCH PLANE	164
1-12-005	355MM NO 5 BAILEY BENCH PLANE	163
1-12-006	560MM NO 7 BAILEY BENCH PLANE	163
1-12-007	460MM NO 6 BAILEY BENCH PLANE	163
1-12-033	210MM SINGLE IRON BENCH PLANE	165
1-12-045	260MM NO 4½ BAILEY BENCH PLANE	164
1-12-078	255MM REBATE PLANE DUPLEX	167
1-12-102	140MM/102 BLOCK PLANE	166
1-12-116	180MM/110 BLOCK PLANE	166
1-12-136	NO 4 PREMIUM BENCH PLANE	164
1-12-137	NO 62 BAILEY LOW ANGLE JACK PLANE	163
1-12-151	55MM FLAT SPOKESHAVE	167
1-12-152	55MM ROUND SPOKESHAVE	167
1-12-204	245MM HANDYMAN BENCH PLANE	165
1-12-205	355MM HANDYMAN BENCH PLANE	165
1-12-220	180MM ADJUSTABLE BLOCK PLANE	166
1-12-333	SPARE IRON FOR 12-078 REBATE PLANE	167
1-13-901	19 PCE BIT SET EXPERT LINE	129
1-13-902	61 PCE FATMAX® BIT SET - DISPLAY X 10	129
1-13-903	31 PCE BIT SET EXPERT LINE	129
1-13-904	FATMAX® BIT SET WITH RATCHET – 32PCE	230
1-13-905	FATMAX® BIT SET WITH RATCHET WRENCH – 32PCE	230
1-13-906	FATMAX® BIT & 1/4" SD SOCKET SET – 39 PCE WITH RATCHET	229
1-13-907	FATMAX® BIT & 1/4" SD SOCKET SET – 39 PCE WITH RATCHET WRENCH	229
1-15-122	STANLEY HACKSAW 300MM	147
1-15-368	BOW SAW 610MM	142
1-15-385	BOW SAW BLADE 610MM	143
1-15-441	SPECIAL AIRATED CONCRETE SAW 650MM	139
1-15-446	BOW SAW BLADE 610MM	143
1-15-906	B100 MOLY HACKSAW BLADE 300MM/24T	148
1-16-781	3MM SWEETHEART SOCKET CHISEL	153
1-16-782	6MM SWEETHEART SOCKET CHISE	153
1-16-784	10MM SWEETHEART SOCKET CHISEL	153
1-16-785	12MM SWEETHEART SOCKET CHISEL	153
1-16-786	16MM SWEETHEART SOCKET CHISEL	153
1-16-787	18MM SWEETHEART SOCKET CHISEL	153
1-16-788	25MM SWEETHEART SOCKET CHISEL	153
1-16-789	32MM SWEETHEART SOCKET CHISEL	153

1-16-791	4PCE SWEETHEART SOCKET CHISEL SET 6 12 18 25MM + TOOL ROLL	153
1-16-793	8PCE SWEETHEART SOCKET CHISEL SET 3 6 10 12 16 18 25 32MM + TOOL ROLL	153
1-17-756	SPARE HEAD FOR 350MM 14" BOLT CROPPERS (1-95-563)	210
1-17-757	SPARE HEAD FOR 450MM 18" BOLT CROPPERS (1-95-564)	210
1-17-758	SPARE HEAD FOR 600MM 24" BOLT CROPPERS (1-95-565)	210
1-17-759	SPARE HEAD FOR 750MM 30" BOLT CROPPERS (1-95-566)	210
1-19-212	SAW STORAGE MITRE BOX	146
1-19-800	SAW STORAGE MITRE BOX WITH SAW	146
1-20-002	FINE FINISH UNIVERSAL SAW 380MM/HP	137
1-20-008	HEAVY DUTY UNIVERSAL SAW 500MM	137
1-20-009	HEAVY DUTY UNIVERSAL SAW 550MM	137
1-20-084	STANLEY SAW 380/15" 8 TPI EU	137
1-20-087	STANLEY SAW 500/20" 8 TPI EU	137
1-20-088	STANLEY SAW 550/22" 8 TPI EU	137
1-20-089	STANLEY SAW 380/15" 11 TPI EU	137
1-20-090	20"/500MM HEAV DUTY SAW 7TPI	136
1-20-091	22"/550MM HEAV DUTY SAW 7TPI	136
1-20-094	STANLEY SAW 500/20" 11 TPI EU	137
1-20-095	22 IN/550MM FINE FINISH SAW 11TPI CCX10	136
1-20-096	STANLEY SAW 550/22" 11 TPI EU	137
1-20-101	20"/500MM FINE FINISH SAW 11TPI	136
1-20-110	STANLEY HEAVY DUTY HACKSAW	147
1-20-112	MITRE BOX	145
1-20-119	15"/380MM HEAVY DUTY SAW 7TPI	136
1-20-180	JET CUT APPLIFLON FIN SAW 450	140
1-20-437	BOW SAW BLADE 300MM	143
1-20-447	BOW SAW 300MM	143
1-20-531	FATMAX® HACKSAW	147
1-20-600	MITRE BOX	145
1-20-800	ADJUSTABLE MECH. MITRE BOX	145
1-20-809	BLADE FOR MITRE BOX 20-800 14TPI	145
1-30-656	TYLON™ TAPE 8M/26' 25MM	15
1-30-686	TYLON™ TAPE 3M/10' 12.7MM	15
1-30-696	TYLON™ TAPE 5M/16' 19MM	15
1-35-331	RUSTLESS FOLDING STEEL RULE 600MM/24" 0.8MM THICKNESS	20
1-35-333	LINE OF CHORDS SCALE 600MM / 24" 0.8MM THICKNESS	21
1-42-471	FOAMCAST LEVEL 1200MM/48"	33
1-42-474	FOAMCAST LEVEL 300MM/12"	33
1-42-475	FOAMCAST LEVEL 450MM/18"	33
1-42-476	FOAMCAST LEVEL 600MM/24"	33
1-42-919	PRO 180° LEVEL 400MM/16"	33
1-42-920	PRO 180° LEVEL 600MM/24"	33
1-42-921	PRO 180° LEVEL 800MM/32"	33
1-42-922	PRO 180° LEVEL 1000MM/40"	33
1-42-923	PRO 180° LEVEL 1200MM/48"	33
1-43-524	FATMAX® LEVEL 600MM/24"	32
1-43-525	FATMAX® LEVEL 600MM/24"	32
1-43-536	FATMAX® LEVEL 900MM/36"	32
1-43-537	FATMAX® LEVEL 900MM/36"	32
1-43-548	FATMAX® LEVEL 1200MM/48"	32
1-43-549	FATMAX® LEVEL 1200MM/48" MAGNETIC	32
1-43-553	FATMAX® I-BEAM LEVEL 600MM/24"	32
1-43-554	FATMAX® I-BEAM LEVEL 600MM/24" MAGNETIC	32
1-43-555	FATMAX® I-BEAM LEVEL 1200MM/48"	32
1-43-556	FATMAX® I-BEAM LEVEL 1200MM/48" MAGNETIC	32
1-43-557	FATMAX® I-BEAM LEVEL 1800MM/72"	32
1-43-558	FATMAX® I-BEAM LEVEL 2000MM/78" MAGNETIC	32
1-43-572	FATMAX® LEVEL 1800MM/72"	32
1-45-013	FOLDING BUILDERS' SQUARE 1720MM X 1200MM	37
1-45-530	CARPENTERS' STEEL SQUARE 600MM / 400MM (METRIC ONLY)	38
1-47-329	MINI MULTI FINE TIP MARKER	40
1-47-403	113G BLUE CHALK	43
1-47-404	113G RED CHALK	43
1-47-405	113G WHITE CHALK	43
1-47-803	225G BLUE CHALK	43
1-47-804	225G RED CHALK	43
1-51-030	600G / 21OZ STEELMASTER AXE	191
1-51-031	454G / 16OZ STEELMASTER CLAW HAMMER	188

INDEX

BY PRODUCT CODE

1-51-033	567G / 200Z STEELMASTER CLAW HAMMER	188
1-51-039	500G /180Z STEELMASTER BRICK HAMMER	189
1-51-488	454G / 160Z BLUESTRIKE CLAW HAMMER	188
1-51-489	567G / 200Z BLUESTRIKE CLAW HAMMER	188
1-54-015	400G / 140Z ANTIVIBE™ DRYWALL HAMMER	191
1-54-022	567G / 200Z ANTIVIBE™ BRICK HAMMER	189
1-54-712	340G / 120Z BALL PEIN HAMMER	191
1-54-716	454G / 160Z BALL PEIN HAMMER	191
1-54-724	680G / 240Z BALL PEIN HAMMER	191
1-54-732	908G / 320Z BALL PEIN HAMMER	191
1-55-155	500MM RIPPING BAR	179
1-55-156	600MM RIPPING BAR	179
1-55-157	700MM RIPPING BAR	179
1-55-503	FATMAX® 24" SPRING STEEL WRECKING BAR	177
1-55-504	FATMAX® 36" SPRING STEEL WRECKING BAR	177
1-55-513	FATMAX® 30" SPRING STEEL WRECKING BAR	177
1-55-515	340MM / 14" WONDER BAR® PRY BAR	178
1-55-516	FATMAX® 15" SPRING STEEL WONDER BAR® PRY BAR	178
1-55-521	FATMAX® 42" SPRING STEEL WRECKING BAR	177
1-55-525	380MM / 15" SUPER WONDER BAR® PRY BAR	178
1-55-526	530MM / 21" WONDER BAR® PRY BAR	178
1-58-501	FATMAX® INTERCHANGEABLE NAIL SET	183
1-65-490	FATMAX® S/D BIT ADAPTOR X 125MM	112
1-66-039	WATCHMAKER SCREWDRIVER 6 PCE	125
1-68-724	INSERT BITS SET 10 PCE	130
1-68-732	1/4" MAGNETIC ADAPTOR (5)	128
1-68-733	MAG.BITHOLDER Q/RELEASE (5)	128
1-68-734	INSERT BITS SET 10 PCE	130
1-68-735	INSERT BITS SET 7 PCE	130
1-68-737	INSERT BITS SET 7 PCE	130
1-68-738	INSERT BITS SET 7 PCE	130
1-68-739	INSERT BITS SET 7 PCE	130
1-68-741	INSERT BITS SET 200 PCE	128
1-68-784	D/ENDED BITS PHIL.NR1+2(10)	127
1-68-786	D/ENDED BITS POZ.NR1+2(10)	128
1-68-842	1/4"INSERT BITS TORX T20 (25)	127
1-68-843	1/4"INSERT BITS TORX T25 (25)	127
1-68-845	1/4"INSERT BITS TORX T30 (25)	127
1-68-926	1/4" P/BITS POZIDRIV NR2 (10)	127
1-68-942	1/4"INSERT BITS PHILL. NR1(25)	126
1-68-946	1/4"INSERT BITS PHILL.NR2(25)	126
1-68-947	1/4"INSERT BITS PHILL.NR2(10)	126
1-68-949	1/4"INSERT BITS 25MM PZ2 (25)	126
1-68-950	1/4"INSERT BITS PHILL.NR3(25)	126
1-68-953	1/4"INSERT BITS 25MM/PZ3 (25)	126
1-68-992	1/4" P/BITS PHILLIPS NR2 (10)	127
1-70-316	19" ONE TOUCH TOOLBOX WITH DRAWER	274
1-70-319	20" TOTE BAG	285
1-70-326	3 IN 1 MOBILE WORK CENTRE	299
1-70-327	2 IN 1 MOBILE WORK CENTRE	299
1-77-022	3.6M EXTENSION POLE	62
1-77-023	DETECTOR FOR LINE LASERS	58
1-77-024	MULTI LINE LASER ADAPTER 5/8"	61
1-77-123	FATMAX® CLLI CROSS LINE LASER KIT	53
1-77-127	MAINS CHARGER	59
1-77-128	MULTI LINE LASER ADAPTER 5/8"-1/4"	61
1-77-131	ALUMINIUM TRIPOD	61
1-77-132	DETECTOR FOR LINE LASERS	58
1-77-133	DETECTOR FOR ROTATING LASERS	58
1-77-134	REMOTE CONTROL	59
1-77-162	MEASURING STAFF	62
1-77-163	ALUMINIUM TRIPOD	61
1-77-164	ALUMINIUM TRIPOD	61
1-77-168	GRADING ADAPTER	62
1-77-170	LASER GRID TARGET RED	60
1-77-171	LASER GLASSES RED	60
1-77-172	WALL MOUNTING BRACKET	60
1-77-192	MINI TRIPOD	61
1-77-201	CAMERA TRIPOD	61

1-79-206	ROLLING WORKSHOP	298
1-79-213	FATMAX® PLASTIC FABRIC 20" TOTE WITH COVER	280
1-79-215	FATMAX® WHEELED BACKPACK	282
1-79-216	16" ONE TOUCH LINE TOOLBOX	274
1-79-217	19" ONE TOUCH LINE TOOLBOX	274
1-79-218	24" ONE TOUCH LINE TOOLBOX	274
1-83-065	115MM/4½" LIGHT DUTY BENCH VICE	199
1-83-066	100MM/4" HEAVY DUTY BENCH VICE	199
1-83-067	125MM/5" HEAVY DUTY BENCH VICE	199
1-83-068	150MM/6" HEAVY DUTY BENCH VICE	199
1-83-069	MULTI-ANGLE HOBBY VICE	199
1-92-064	12.5" SERIES 2000 TOOLBOX	275
1-92-065	16" SERIES 2000 TOOLBOX	275
1-92-066	19" SERIES 2000 TOOLBOX	275
1-92-067	24" SERIES 2000 TOOLBOX	275
1-92-083	MOBILE TOOL CHEST WITH SOFT POCKET	301
1-92-251	20" PRO TOOLBOX	274
1-92-258	26" PRO TOOLBOX	274
1-92-748	PRO ORGANISER SHALLOW	292
1-92-749	PRO ORGANISER DEEP (LARGE ORGANISER)	292
1-92-902	PRO MOBILE TOOL CHEST WITH TOTE	302
1-92-978	24G CHEST WITH METAL LATCHES	301
1-92-980	FATMAX® METAL SAW HORSE (TWIN PACK)	304
1-93-278	50G MOBILE JOB CHEST WITH METAL LATCHES	301
1-93-301	DRYWALL PANEL CARRIER	265
1-93-329	MINI POUCH	289
1-93-601	12 POCKET TOOL ROLL GREY/BLACK	289
1-93-935	28" FATMAX® WATERPROOF TOOLBOX	270
1-93-950	FATMAX® TOOL BAG	281
1-93-951	FATMAX® 18" OPEN TOTE	280
1-93-952	FATMAX® TECHNICIAN BAG	281
1-93-968	MOBILE WORK CENTRE	299
1-94-210	FATMAX® CANTILEVER ROLLING WORKSHOP	296
1-94-231	FATMAX® TOOL ORGANISER	281
1-94-649	1/4" SD SOCKET SET – 20PCE	225
1-94-650	1/2" SD SOCKET SET – 20PCE	221
1-94-651	1/4" SD SOCKET SET – 30PCE	225
1-94-652	3/8" SD SOCKET SET – 30PCE	222
1-94-653	1/2" SD SOCKET SET – 30PCE	221
1-94-655	1/4" SD SOCKET SET – 40PCE	224
1-94-656	1/4" & 1/2" SD SOCKET SET – 50PCE	228
1-94-657	1/4", 3/8" & 1/2" SD SOCKET SET – 60PCE	228
1-94-658	1/4" & 1/2" SD MICROTOUGH™ SOCKET SET – 50PCE	227
1-94-659	1/4" & 1/2" SD MICROTOUGH™ SOCKET SET – 65PCE	227
1-94-660	1/4" & 1/2" SD MICROTOUGH™ SOCKET SET – 75PCE	227
1-94-661	1/4" SD FATMAX® SOCKET SET – 30PCE	223
1-94-662	1/2" SD FATMAX® SOCKET SET – 30PCE	220
1-94-663	1/4" & 1/2" SD FATMAX® SOCKET SET – 60PCE	226
1-94-668	1/4" & 1/2" SD SOCKET SET – 96PCE	226
1-94-671	1/2" SD SOCKET SET – 23 PCE	221
1-94-672	1/4" SD SOCKET SET – 35PCE	224
1-94-745	SORTMASTER ORGANISER	292
1-94-749	23" FATMAX® WATERPROOF TOOLBOX	270
1-94-850	FATMAX® PRO MOBILE JOB CHEST	300
1-94-857	16" METAL LATCH TOOLBOX	275
1-94-858	20" METAL LATCH TOOLBOX	275
1-94-859	25" METAL LATCH TOOLBOX	275
1-95-152	PERFORMANCE ALUMINIUM TOR	75
1-95-563	350MM/14" BOLT CROPPERS	210
1-95-564	450MM/18" BOLT CROPPERS	210
1-95-565	600MM/24" BOLT CROPPERS	210
1-95-566	750MM/30" BOLT CROPPERS	210
1-95-611	FATMAX® TOOL BACKPACK	282
1-95-615	20" FATMAX® METAL PLASTIC TOOLBOX	270
1-95-616	23" FATMAX® METAL PLASTIC TOOLBOX	270
1-95-617	26" FATMAX® METAL PLASTIC TOOLBOX BOX	270
1-95-618	20" GALVANISED TOOLBOX	271
1-95-619	23" GALVANISED TOOLBOX	271
1-95-620	26" GALVANISED TOOLBOX	271

1-95-622	FATMAX® METAL PLASTIC ROLLING WORKSHOP	297
1-95-828	METAL PLASTIC CONTRACTOR BLK-GAL	298
1-95-830	20" GALVANISED METAL PLASTIC TOOLBOX WITH DRAWER	271
1-95-832	GALVANISED ROLLING 26" TOOLCHEST + 23" TOOLBOX	297
1-95-891	HANDS FREE CLAMPING FLASHLIGHT	75
1-96-178	TOOL APRON	288
1-96-179	POCKET POUCH	289
1-96-181	TOOL POUCH	288
1-96-182	16" OPEN MOUTH TOTE	284
1-96-183	16" OPEN MOUTH TOOLBAG	284
1-96-193	16" TOOLBAG	284
1-97-475	FOLDING SAWHORSE (TWIN PACK)	304
1-97-483	SORTMASTER JUNIOR	293
1-97-503	PRO MOBILE TOOL CHEST	302
1-97-506	24" TOOL TOTE & TOOL CASE	273
1-97-514	24" TOOL TOTE AND ORGANISER	273
1-97-515	18" WHEELED SOFT BAG	285
1-97-517	FATMAX® SHALLOW PRO ORGANISER	291
1-97-518	FATMAX® DEEP PRO ORGANISER	291
1-99-056	1/2" SD FATMAX® SOCKET SET – 40PCE	220
1-CT106T	10MM/3/8" CABLE STAPLES X1000 7CT100	250
1-CT107T	11MM/7/16" CABLE STAPLES X1000 7CT100	250
1-CT108T	12MM/1/2" CABLE STAPLES X1000 7CT100	250
1-CT109T	14MM/9/16" CABLE STAPLES X1000 7CT100	250
1-CT305T	FLAT NARROW CROWN STAPLES 8 MM	250
1-CT306T	FLAT NARROW CROWN STAPLES 10 MM	250
1-CT308T	FLAT NARROW CROWN STAPLES 12 MM	250
1-GS10DT	DUAL MELT 24PK 7MM GLUE STICKS	256
1-GS15DT	DUAL MELT 6PK 11.3MM GLUE STICKS	256
1-GS20DT	DUAL MELT 24PK 11.3MM GLUE STICKS	256
1-GS25DT	DUAL MELT 12PK 11.3MM GLUE STICKS	256
1-PAA44T	ALUMINIUM RIVETS 1/8" X1/4" (X20)	254
1-PAA48T	ALUMINIUM RIVETS 1/8" X1/2" (X15)	254
1-PAA52T	ALUMINIUM RIVETS 5/32" X1/8" (X20)	254
1-PAA54T	ALUMINIUM RIVETS 5/32" X1/4" (X20)	254
1-PAA58T	ALUMINIUM RIVETS 5/32" X1/2" (X15)	254
1-PAA62T	ALUMINIUM RIVETS 3/16" X1/8" (X15)	254
1-PAA64T	ALUMINIUM RIVETS 3/16" X1/4" (X15)	254
1-PAA66T	ALUMINIUM RIVETS 3/16" X 3/8" (X15)	254
1-TRA704-5T	6MM/1/4" H/D STAPLES (X5000) G TYPE	251
1-TRA704T	6MM/1/4" H/D STAPLES(1 000) G TYPE	251
1-TRA705-5T	8MM/5/16" H/D STAPLES (X5000) G TYPE	251
1-TRA705T	8MM/5/16" H/D STAPLES(1 000) G TYPE	251
1-TRA706-5T	10MM/3/8" H/D STAPLES (X5000) G TYPE	251
1-TRA706T	10MM/3/8" H/D STAPLES(1000) G TYPE	251
1-TRA708-5T	12MM/1/2" H/D STAPLES (X5000) G TYPE	251
1-TRA708T	12MM/1/2" H/D STAPLES(1 000) G TYPE	251
1-TRA709-5T	14MM/9/16" H/D STAPLES(5000) G TYP EU	251
1-TRA709T	14MM/9/16" H/D STAPLES(1 000) G TYPE	251
2-10-099	ORIGINAL RETRACTABLE BLADE KNIFE	87
2-10-122	TITAN RETRACTABLE KNIFE	85
2-10-199	CLASSIC 199® FIXED BLADE KNIFE	82
2-10-550	TITAN FB ON TACTILE PACKAGING	80
2-11-301	18MM S/O KNIFE BLADE X 5	101
2-11-718	FATMAX® 18MM BLADE (10)	100
2-11-800	10 PACK CARBIDE BLADES	97
2-11-911	1991 BLADE DISP X10 CARDED	98
2-11-921	1992 DISPENSER/10 BLADES CARD	98
2-11-987	RND NOSE BLADEX10 DISP CARDED	99
2-14-556	250MM STRAIGHT PATTERN TIN SNIPS	213
2-14-562	250MM FATMAX® AVIATION SNIPS LEFT CUT	213
2-14-563	250MM FATMAX® AVIATION SNIPS STRAIGHT CUT	213
2-14-564	250MM FATMAX® AVIATION SNIPS RIGHT CUT	213
2-14-566	300MM AVIATION SNIPS LONG CUT	213
2-14-567	FATMAX® AVIATION SNIPS OFFSET – LEFT CUT	213
2-14-568	FATMAX® AVIATION SNIPS OFFSET – RIGHT CUT	213
2-15-842	5 X LION HACKSAW BLADES 10T CARDED	148
2-15-892	COMPOSITE HACK SAW CUT CASE	147
2-16-268	3PCE (12, 18, 25MM) FATMAX® CHISEL SET	154

2-16-269	5PCE (6, 12, 18, 25, 32MM) FATMAX® CHISEL SET	154
2-16-883	DYNAGRIP STRIKE CAP CHISEL SET (12,18,25MM)	155
2-16-885	DYNAGRIP STRIKE CAP CHISEL SET (6,12,18,25,32MM)	155
2-17-199	12" FATMAX® BACK SAW 11TPI JETCUT HP	138
2-17-201	14" FATMAX® BACK SAW 11TPI JETCUT HP	138
2-17-202	14" FATMAX® BACKSAW 13TPI CROSS UN HP	138
2-17-204	12" FATMAX® F/BOARD SAW 13TPI UNIV HP	138
2-17-205	12" FATMAX® COMP/SAW 11TPI J/CUT FIN HP	139
2-17-206	FATMAX® PVC/PLASTIC SAW, 300MM, 11TPI	139
2-20-037	SPECIAL JETCUT PLASTERB SAW 550MM	140
2-34-772	POWERWINDER OPEN FRAME FIBREGLASS LONG TAPE 30M	18
2-34-775	POWERWINDER OPEN FRAME FIBREGLASS LONG TAPE 60M	18
2-34-777	POWERWINDER OPEN FRAME FIBREGLASS LONG TAPE 100M	18
2-34-791	OPEN FRAME FIBREGLASS LONG TAPE 30M/100'	19
2-34-794	OPEN FRAME FIBREGLASS LONG TAPE 60M/200'	19
2-46-028	COMBINATION SQUARE 300MM / 12" DIE CAST	38
2-46-222	COMBINATION SQUARE 300MM / 12"	38
2-47-064	MARKING GAUGE 215MM	39
2-65-014	10 PCE FLARED/PZ	119
2-69-264	8 PCE METRIC FOLDING HEX KEY SET	242
2-69-265	9 PCE IMPERIAL FOLDING HEX KEY SET	242
2-69-266	8 PCE TORX FOLDING KEY SET	242
2-69-267	8 PCE METRIC AND 9 PCE IMPERIAL FOLDING HEX KEY SETS	242
2-69-268	25 PCE METRIC / IMPERIAL / TORX FOLDING HEX KEY SET	242
2-84-183	180MM CARPENTER'S PINCERS	211
2-84-184	225MM CARPENTER'S PINCERS	211
2-84-185	250MM CARPENTER'S PINCERS	211
2-84-302	220MM END NIPPERS	211
2-85-582	1/4" SD MICROTOUGH™ SOCKET SET – 17PCE	224
2-85-583	3/8" SD MICROTOUGH™ SOCKET SET – 21PCE	222
2-85-584	1/2" SD MICROTOUGH™ SOCKET SET – 29PCE	220
3-11-921	BLADE DISPENSER 1992	98
3-15-905	5 X 150MM SPARE BLADES FOR JUNIOR HACKSAW	148
3-20-220	FATMAX® MULTI SAW WOOD RECIP BLADES 11TPI 2PK	142
3-20-331	FATMAX® MINI FLUSHCUT PULL SAW BLADES	142
3-68-729	MAGNETIC BITHOLDER (5)	128
3-68-804	1/4" P/BITS POZIDRIV NR2 (10)	127
3-68-807	1/4" P/BITS POZIDRIV NR2 (10)	127
4-11-921	1992X400 IN 100'S BULK PACK BLADE	98
4-18-226	KIT, 6 PCE PIN PUNCH 1/8, 5/32, 3/16, 1/4, 5/16, 1/16	182
4-18-294	MASONS' CHISELS 45MM X 215MM / 1¾" X 8½"	181
4-18-297	MASONS' CHISELS 100MM X 215MM / 4" X 8½"	181
4-18-298	KIT, 3 PCE COLD CHISEL 3/8, 1/2, 5/8	182
4-18-299	KIT, 12 PCE: 1/4, 5/16, 3/32, CENTRE PUNCH, 5/16, 1/4, 3/16, 5/32, 1/8, 1/16 PIN PUNCH, 3/8, 1/2, 5/8 COLD CHISEL	182
4-18-327	BRICK SET 76MM X 215MM / 3" X 8½"	180
4-18-328	BRICK SET 100MM X 215MM / 4" X 8½"	180
4-18-329	CONCRETE 19MM X 300MM / ¾" X 12"	180
4-18-330	ELECTRICIANS' 55MM X 250MM / 2¼" X 10"	180
4-18-331	FLOOR 75MM X 275MM / 3" X 11"	180
4-18-332	COLD (LONG) 25MM X 300MM / 1" X 12"	180
4-18-333	MASONS' 45MM X 250MM / 1¾" X 8½"	180
46-053	ADJUSTABLE QUICK SQUARE	37
4-84-488	3 PCE FATMAX® SET	205
4-84-489	3 PCE FATMAX® VDE SET	205
4-85-576	1/4" MICROTOUGH™ RATCHET	219
4-85-577	3/8" MICROTOUGH™ RATCHET	219
4-85-578	1/2" MICROTOUGH™ RATCHET	219
4-86-395	1/4" QUICK RELEASE RATCHET	219
4-86-396	3/8" QUICK RELEASE RATCHET	219
4-86-397	1/2" QUICK RELEASE RATCHET	219
4-87-052	8PCE 6,7,8,9,10,11,12,13,14,15,16,17,18,19,20,21MM	235
4-87-053	6PCE 10,11,13,14,15,17MM	234
4-87-054	8PCE 8,10,11,13,14,15,17,22MM	234
4-87-057	7MM COMBINATION WRENCH	236
4-87-058	8MM COMBINATION WRENCH	236
4-87-066	6MM COMBINATION WRENCH	236
4-87-069	9MM COMBINATION WRENCH	236
4-87-070	10MM COMBINATION WRENCH	236
4-87-071	11MM COMBINATION WRENCH	236



INDEX

BY PRODUCT CODE

4-87-072	12MM COMBINATION WRENCH	236
4-87-073	13MM COMBINATION WRENCH	236
4-87-074	14MM COMBINATION WRENCH	236
4-87-075	15MM COMBINATION WRENCH	236
4-87-076	16MM COMBINATION WRENCH	236
4-87-077	17MM COMBINATION WRENCH	236
4-87-078	18MM COMBINATION WRENCH	236
4-87-079	19MM COMBINATION WRENCH	236
4-87-080	20MM COMBINATION WRENCH	236
4-87-081	21MM COMBINATION WRENCH	236
4-87-082	22MM COMBINATION WRENCH	236
4-87-083	23MM COMBINATION WRENCH	236
4-87-084	24MM COMBINATION WRENCH	236
4-87-085	25MM COMBINATION WRENCH	236
4-87-086	26MM COMBINATION WRENCH	236
4-87-087	27MM COMBINATION WRENCH	236
4-87-090	30MM COMBINATION WRENCH	236
4-87-092	32MM COMBINATION WRENCH	236
4-89-907	6PCE 10,12,13,16,17,19MM	235
4-89-997	8PCE 8,10,11,12,13,14,15,16MM	234
4-94-646	6 PCE COMBINATION WRENCH SET	233
4-94-648	13PCE COMBINATION WRENCH SET	233
5-11-700	FATMAX® UTILITY BLADE (5)UK	98
5-12-020	160MM FULLY ADJUSTABLE BLOCK PLANE	165
5-12-060	150MM LOW ANGLE FULLY ADJUSTABLE BLOCK PLANE	165
5-15-244	PANEL SAW FATMAX® FINE FINISH 550MM UK	135
5-15-288	PANEL SAW FATMAX® HEAVY DUTY 500MM	135
5-15-289	PANEL SAW FATMAX® HEAVY DUTY 550MM UK	135
5-15-594	PANEL SAW FATMAX® FINE FINISH 380MM UK	135
5-15-599	HAND SAW FATMAX® FINE FINISH 500MM	135
5-16-421	DYNAGRIP STRIKE CAP CHISEL SET (5PCE & ACCESSORIES)*	155
5-21-102	335MM SURFORM MOULDED BODY FLAT FILE	172
5-21-103	270MM SURFORM MOULDED BODY PLANE	171
5-21-104	155MM SURFORM MOULDED BODY BLOCK PLANE	171
5-21-115	185MM SURFORM MOULDED BODY SHAVER TOOL	172
5-21-122	310MM SURFORM METAL BODY PLANER FILE	170
5-21-291	255MM SURFORM ROUND BLADE	173
5-21-293	255MM SURFORM STANDARD CUT BLADE	172
5-21-295	440MM SURFORM METAL BODY FLAT FILE	170
5-21-296	315MM SURFORM METAL BODY PLANE	170
5-21-297	400MM SURFORM ROUND FILE	171
5-21-299	255MM SURFORM HALF ROUND BLADE	173
5-21-393	255MM SURFORM FINE CUT BLADE	172
5-21-398	140MM SURFORM FINE CUT BLADE	172
5-21-399	153MM SURFORM METAL BODY BLOCK PLANE	171
5-21-508	255MM SURFORM METAL AND PLASTICS BLADE	173
5-21-515	60MM SURFORM SHAVER TOOL BLADE	173
5-33-886	FATMAX® PRO TAPE 5M/16’	11
5-33-891	FATMAX® PRO TAPE 8M/26’	11
5-33-896	FATMAX® PRO TAPE 10M/30’	11
5-62-572	20PCE FATMAX® SCREWDRIVER SET UK	113
5-62-573	10PCE FATMAX® INSUL S/D SET PH/PZ/PARA UK	115
5-64-977	10PCE FLARED/PHILLIPS	119
5-65-426	12PCE FATMAX® S/D SET PH/PZ/FL/PARA UK	113
5-65-427	10PCE FATMAX® S/D SET PZ/FL/PARA UK	113
5-98-001	6PCE PARALLEL/PZ/FLARED	119
6-11-700	FATMAX® UTILITY BLADE (10) UK	98
6-11-725	FATMAX® 25MM BLADE (10)	100
66-344M	4 IN 1 POCKET DRIVER (CT MERCH)	123
6-CT-10X	CT 10 2 IN 1 TACKER -EUROPE	250
6-MR100	SWIVEL HEAD RIVETER	253
6-MR55	RIGHT ANGLE STEEL RIVETER	253
6-MR77	SWIVEL HEAD RIVETER	253
6-TR350	FATMAX® MANUAL TACKER IN CUTCASE	248
7-20-556	FATMAX® JABSAW + SCABBARD MERCH X10	141
8-10-813	QUICKSL SPORT KNIFE PACK CUTCASE X6	94
8-11-700	FATMAX® UTILITY BLADE (100) UK	98
8-11-800	50 PACK CARBIDE BLADES	97
8-11-921	100 BLADE DISPENSER (1992)	98

9-10-810	QUICKSLIDE POCKET KNIFE C/TOP X 12	87
9-47-486	30M PRO CHALK LINE & QUICK SPIKE	41
9-69-188	FATMAX® CLIP N GRIP MULTI BIT SD DISP X12	122
9-83-079	MINI SPRING CLAMP	198
9-83-080	MINI SPRING CLAMP	198
9-95-097	220MM FATMAX® PRO END NIPPERS	211
FMHT0-10311	FATMAX® POCKET KNIFE	93
FMHT0-10312	FATMAX® PREMIUM POCKET KNIFE	93
FMHT0-10320	FATMAX® SPRING ASSIST KNIFE	83
FMHT0-10827	FOLDING FIXED BLADE KNIFE	80
FMHT0-16067	FATMAX® 1”/25MM SIDE STRIKE CHISEL	156
FMHT0-16145	FATMAX® FOLDING POCKET CHISEL	156
FMHT0-20194	FATMAX® 300MM HACKSAW BLADES 2PK 18 TPI	148
FMHT0-20195	1ATMAX 300MM HACKSAW BLADES 2PK 24 TPI	148
FMHT0-20196	FATMAX® 300MM HACKSAW BLADES 2PK 32 TPI	148
FMHT0-20559	FATMAX® FOLDING JABSAW	140
FMHT0-33864	FATMAX® MAGNETIC TAPE 5M	12
FMHT0-33868	FATMAX® MAGNETIC TAPE 8M	12
FMHT0-62060	4PCE DIAMOND TIP SD SET	110
FMHT0-62061	4PCE DIAMOND TIP SD SET	110
FMHT0-62062	6PCE DIAMOND TIP SD SET	110
FMHT0-62064	10PCE DIAMOND TIP SD SET	110
FMHT0-62065	12PCE DIAMOND TIP SD SET	110
FMHT0-62066	5PCE TORX DIAMOND TIP SD SET	110
FMHT0-62619	FATMAX® FLARED BOLSTER 6.5MM X 150MM	117
FMHT0-62620	FATMAX® FLARED BOLSTER 8MM X 175MM	117
FMHT0-62621	FATMAX® FLARED BOLSTER 10MM X 200MM	117
FMHT0-62622	FATMAX® BOLSTER PH2 X 125MM	117
FMHT0-62623	FATMAX® BOLSTER PH3 X 150MM	117
FMHT0-62624	FATMAX® BOLSTER POZI 2 X 125MM	117
FMHT0-62625	FATMAX® BOLSTER POZI 3 X 150MM	117
FMHT0-62640	STAINLESS STEEL 4MM X 100MM PARALLEL	116
FMHT0-62641	STAINLESS STEEL 5.5MM X 100MM PARALLEL	116
FMHT0-62642	STAINLESS STEEL 6.5MM X 150MM FLARED	116
FMHT0-62643	STAINLESS STEEL 8MM X 175MM FLARED	116
FMHT0-62644	STAINLESS STEEL PH1 X 100MM	116
FMHT0-62645	STAINLESS STEEL PH2 X 125MM	116
FMHT0-62646	STAINLESS STEEL PZ1 X 100MM	116
FMHT0-62647	STAINLESS STEEL PZ2 X 125MM	116
FMHT0-62648	BORNEO PH1 X 100MM AND PH2 X 125MM	115
FMHT0-62649	BORNEO PZ1 X 100MM AND PZ2 X 125MM	115
FMHT0-62688	STUBBY RATCHET WITH 6 BITS	120
FMHT0-62689	LED RATCHET WITH 12 BITS	120
FMHT0-62690	REGULAR RATCHET WITH 12 BITS	120
FMHT0-62691	PISTOL GRIP RATCHET WITH 12 BITS	120
FMHT0-64985	FATMAX® VOLTAGE TESTER	115
FMHT0-69048	FATMAX® P-HANDLE HEXKEY T 10,15,20,25,30	241
FMHT0-69049	FATMAX® P-HANDLE HEXKEY MM 3,4,5,6,7,8	241
FMHT0-70411	0-TR400 FATMAX® 4IN1 LDSTAP/CAB/BRAS UK CC	249
FMHT0-70418	0-GR100R FATMAX® HIOUT PRO GLUEGUN UK	254
FMHT0-70812	FATMAX® COMPOUND ACTION PLIERS- LONG NOSE	203
FMHT0-70813	FATMAX® COMPOUND ACTION PLIERS- COMBINATION	203
FMHT0-70814	FATMAX® COMPOUND ACTION PLIERS- DIAGONAL	203
FMHT0-70868	FATMAX® TR75 6IN1 LD HD CABLE BRADS CC UK	248
FMHT0-71851	FATMAX® COMPOUND ACTION PLIERS- END CUTTERS	203
FMHT0-72184	FATMAX® RATCHETING ADJUSTABLE WRENCH 200MM*	237
FMHT0-72185	FATMAX® RATCHETING ADJUSTABLE WRENCH 250MM*	237
FMHT0-72414	FATMAX® T16 MULTI-TOOL	104
FMHT0-72415	FATMAX® COMPOUND ACTION PLIERS- 3 PAC	203
FMHT0-74027	FATMAX® ROLLER CABINET 900MM	307
FMHT0-74028	FATMAX® TOP CHEST 900MM	307
FMHT0-74029	FATMAX® METAL ROLLER CABINET - 1300MM	306
FMHT0-74031	FATMAX® METAL CHEST - 1300MM	306
FMHT0-74884	FATMAX® LOCKGRIP PLIERS 250MM STRAIGHT JAW	214
FMHT0-74886	FATMAX® LOCKGRIP PLIERS 250MM CURVE JAW	214
FMHT0-74888	FATMAX® LOCKGRIP PLIERS 220MM LONG NOSE	214
FMHT0-74892	FATMAX® LOCKGRIP PLIERS 280 C-CLAMP SWIVE	214
FMHT0-74997	FATMAX® AV HAMMER TACKER	252
FMHT0-75408	FATMAX® LOCKGRIP PLIERS 150 C-CLAMP SWIVE	214

FMHT0-75409	FATMAX® LOCKGRIP PLIERS 180MM CURVE JAW	214
FMHT0-75438	FATMAX® LOCKGRIP PLIERS 150MM LONG NOSE	214
FMHT0-75467	FATMAX® LOCKGRIP PLIERS 180MM STRAIGHT JAW	214
FMHT0-75468	FATMAX® MULTIUSE 5-IN-1 DIAG CUT PLIER	202
FMHT0-75469	FATMAX® MULTIUSE 6-IN-1 COMBINATION PLIER	202
FMHT0-77407	S300 SENSOR	66
FMHT0-77419	FATMAX® MULTIMETER	65
FMHT0-77421	FATMAX® INSPECTION CAMERA	63
FMHT0-77422	FATMAX® IR THERMOMETER	64
FMHT0-80524	FATMAX® MINI PLIERS 3PCE SET	204
FMHT0-80541	FATMAX® MINI PLIERS 6PCE SET	204
FMHT0-83231	FATMAX® S TRIGGER CLAMP - 110MM	196
FMHT0-83232	FATMAX® M TRIGGER CLAMP - 150MM	196
FMHT0-83233	FATMAX® M TRIGGER CLAMP - 300MM	196
FMHT0-83234	FATMAX® L TRIGGER CLAMP - 150MM	196
FMHT0-83235	FATMAX® AUTOMATIC WIRE STRIPPER	196
FMHT0-83236	FATMAX® L TRIGGER CLAMP - 600MM	196
FMHT0-83237	FATMAX® L TRIGGER CLAMP - 900MM	196
FMHT0-83238	FATMAX® XL TRIGGER CLAMP - 150MM	195
FMHT0-83239	FATMAX® XL TRIGGER CLAMP - 300MM	195
FMHT0-83240	FATMAX® XL TRIGGER CLAMP - 600MM	195
FMHT0-83241	FATMAX® XL TRIGGER CLAMP - 900MM	195
FMHT0-83242	FATMAX® XL TRIGGER CLAMP - 1250MM	195
FMHT0-96230	FATMAX® AUTOMATIC WIRE STRIPPER	209
FMHT1-33856	KEYCHAIN TAPE 2M	14
FMHT1-51275	ANTIVIBE™ STEEL HAMMER - 1 PCE (16OZ CURVE CLAW)	187
FMHT1-51276	ANTIVIBE™ STEEL HAMMER - 1 PCE (16OZ RIP CLAW)	187
FMHT1-51277	ANTIVIBE™ STEEL HAMMER - 1 PCE (20OZ CURVE CLAW)	187
FMHT1-51278	ANTIVIBE™ STEEL HAMMER - 1 PCE (20OZ RIP CLAW)	187
FMHT1-56006	FATMAX® DEMOLITION HAMMER (3LB) – BULLET NOSE	190
FMHT1-56008	FATMAX® DEMOLITION HAMMER (4LB)	189
FMHT1-56009	FATMAX® DEMOLITION HAMMER (4LB) – BULLET NOSE	190
FMHT1-56010	6LB FATMAX® FIBREGLASS LH SLEDGE HAMMER	190
FMHT1-56011	8LB FATMAX® FIBREGLASS LH SLEDGE HAMMER	190
FMHT16693-0	FATMAX® WRECKING KNIFE	156
FMHT1-77356	FATMAX® X3R MULTI-LINE LASER GREEN	51
FMHT1-77357	FATMAX® X3R MULTI-LINE LASER RED	51
FMHT1-77413	FATMAX® SPOT LASER RED	53
FMHT1-77414	FATMAX® CROSS + 2 SPOT LASER RED	52
FMHT1-77415	FATMAX® CROSS + 5 SPOT LASER	52
FMHT1-77435	MULTI BRACKET	59
FMHT1-77437	FATMAX® SPOT LASER GREEN	53
FMHT1-77438	FATMAX® CROSS + 2 SPOT LASER GREEN	52
FMHT1-77442	FATMAX® CROSS + 5 SPOT LASER GREEN	52
FMHT2-20159	FATMAX® 300MM HACKSAW BLADES 100PK 24 TPI	148
FMHT2-20209	FATMAX® 300MM HACKSAW BLADES 10PK 24 TPI	148
FMHT73557-0	FATMAX® ERGO AVIATION SNIP - LEFT CUT 250MM	212
FMHT73755-0	FATMAX® ERGO AVIATION SNIP - STRAIGHT CUT 250MM	212
FMHT73756-0	FATMAX® ERGO AVIATION SNIP - RIGHT CUT 250MM	212
FMHT77618-1	FATMAX® 360° + 2V RED	51
FMHT77619-1	FATMAX® 360° + 2V GREEN	51
FMHT81509-0	FATMAX® HEADLAMP	72
FMHT81510-0	FATMAX® PEN TORCH	75
FMHT81511-0	FATMAX® COMPACT TORCH	74
FMST1-70719	FATMAX® PLUMBING BAG	283
FMST1-70749	FATMAX® 18" ROUND TOP RIGID TOOL BAG	283
FMST1-71180	FATMAX® 18" OPEN MOUTH RIGID TOOL BAG	282
FMST1-71943	FATMAX® TECHNICIAN CASE	277
FMST1-72378	FATMAX® 1/2 WIDTH SMALL ORGANISER	291
FMST1-72383	FATMAX® TECHNICIAN CASE WITH WHEELS	277
FMST1-73607	FATMAX® DUAL ACCESS BAG	283
FMST1-75531	FATMAX® LARGE JOB CHEST	299
FMST1-75672	FATMAX® FOLDING WORKBENCH	303
FMST1-75761	FATMAX® 28" TOOLBOX + WHEELS & HANDLE	270
FMST1-75779	FATMAX® 2/3 HEIGHT SHALLOW ORGANISER	290
FMST1-75781	FATMAX® 1/3 HEIGHT SHALLOW ORGANISER	290
FMST1-75791	26" FATMAX® CANTILEVER PRO TOOLBOX	271
FMST1-75792	20" FATMAX® CANTILEVER PRO TOOLBOX	271
FMST1-80144	FATMAX® QUICK ACCESS BACKPACK	278

FMST1-80146	FATMAX® QUICK ACCESS TOTE	278
FMST1-80147	FATMAX® QUICK ACCESS OPEN BAG	278
FMST1-80148	FATMAX® BAG ON WHEELS	279
FMST1-80149	FATMAX® LAPTOP & TOOLS BAG	279
STHT0-05622	STANLEY SS OUTSIDE CORNER TOOL RIGHT	262
STHT0-05771	STANLEY SS TAPING KNIFE 10INCH 254MM	262
STHT0-05776	STANLEY SS TAPING KNIFE 12INCH 305MM	262
STHT0-05777	STANLEY SS INSIDE CORNER TOOL RIGHT ANGL	262
STHT0-05786	STANLEY SS JOINT KNIFE 4"/101MM	263
STHT0-05864	STANLEY SS JOINT KNIFE 6"/152MM	263
STHT0-05866	STANLEY MUD PAN 10 254MM - PLASTI	264
STHT0-05867	STANLEY MUD PAN 12 305MM - STAINLESS	264
STHT0-05895	STANLEY SS TAPING KNIFE 8INCH 203MM	262
STHT0-05896	STANLEY MARGIN/EDGING TROWEL 3PCE SET	262
STHT0-05897	STANLEY MARGIN/WINDOW TROWEL - 3-1/4"X4	262
STHT0-05898	STANLEY TROWEL 280MM X 130MM CURVED	263
STHT0-05899	STANLEY TROWEL 320MM X 130MM CURVED	263
STHT0-05900	STANLEY FINISHING TROWEL 320MMX130MM	263
STHT0-05926	MAGNETIC BIT HOLDER	266
STHT0-05927	HAND SANDER WITH IMPROVED CLIP	264
STHT0-05928	ALUMINUM POLE ULTILTY SANDER	264
STHT0-05929	STANLEY SANDING SCREEN K 80 10PK	264
STHT0-05930	STANLEY SANDING SCREEN K 120 10PK	264
STHT0-05939	FOOTLIFT PANEL & DRYWALL	267
STHT0-10291	CERAMIC SAFETY CUTTER	90
STHT0-10292	CERAMIC MINI SAFETY CUTTER	90
STHT0-10293	CERAMIC PEN CUTTER	90
STHT0-11818	5 PACK CARBIDE 18MM SNAP OFF BLADES	100
STHT0-11825	5PACK 25MM CARBIDE SNAP OFF BLADES	100
STHT0-14103	SHEARS	213
STHT0-16131	REPLACEMENT WHEEL FOR 16-069	265
STHT0-16137	DRYWALL SCREW ADAPTER	266
STHT0-16139	DOUBLE EDGE LAMINATE TRIMMER	169
STHT0-16144	DIAMOND SHARPENING STONE	157
STHT0-28000	STANLEY SS JOINT KNIFE 4/101MM W/2 P	263
STHT0-28034	STANLEY SS JOINT KNIFE 5 127MM W/2 PH	263
STHT0-28041	STANLEY SS JOINT KNIFE 6 /152MM W/2 P	263
STHT0-33567	GRIP TAPE 3M/10’	14
STHT0-33568	RIP TAPE 5M/16’	14
STHT0-33569	GRIP TAPE 8M/26’	14
STHT0-47147	COMPACT 9M CHALKLINE	43
STHT0-47347	LARGE CAPACITY CHALK REEL*	42
STHT0-51309	16OZ FIBREGLASS HAMMER CLAW	188
STHT0-51310	20OZ FIBREGLASS HAMMER CLAW	188
STHT0-54126	1000G FIBREGLASS CLUB HAMMER	190
STHT0-54127	1250G FIBREGLASS CLUB HAMMER	190
STHT0-54128	1500G FIBREGLASS CLUB HAMMER	190
STHT0-60208	6PCE ESSENTIAL SCREWDRIVER SET (SMALL T)	119
STHT0-60209	6PCE ESSENTIAL SCREWDRIVER SET (LARGE T)	119
STHT0-60210	8PCE ESSENTIAL SCREWDRIVER SET	119
STHT0-60211	10PCE ESSENTIAL SCREWDRIVER SET	119
STHT0-60212	12PCE ESSENTIAL SCREWDRIVER SET	119
STHT0-60213	20PCE ESSENTIAL SCREWDRIVER SET	119
STHT0-60214	6PCE LARGE TORX SET (T10-T40)	119
STHT0-62628	4PCE PRECISION MULTI-BLADE SCREWDRIVER S	124
STHT0-62629	8PCE MULTI-BLADE PRECISION SCREWDRIVER S	124
STHT0-62630	4PCE PRECISION SCREWDRIVER SET	124
STHT0-62631	6PCE PRECISION SCREWDRIVER SET	124
STHT0-62632	6PCE PRECISION SCREWDRIVER SET	124
STHT0-62633	16PCE PRECISION MULTI-BLADE SCREWDRIVER	124
STHT0-62634	32PCE PRECISION SCREWDRIVER SET (HEX BIT)	124
STHT0-66121	220-250V CIRC/VOLTAGE TESTER	115
STHT0-70410	0-TR120 STANLEY 3IN1 LD MET STAP/BRAD UK	249
STHT0-70416	0-GR90 STANLEY CORD FREE STD GLUEGUN	255
STHT0-70695	14 IN 1 FOLDING LOCKING MULTI TOOL	105
STHT0-73872	HOBBY KNIFE SET	96
STHT0-73920	3 PCE VDE PLIER SET	205
STHT0-74361	250MM GROOVE JOINT CONTROL GRIP PLIERS	206
STHT0-74362	150MM DIAGONAL CUTTING CONTROL GRIP PLIERS	206

INDEX

BY PRODUCT CODE

STHT0-74363	150MM LONGNOSE CONTROL GRIP PLIERS	206
STHT0-74364	200MM LONGNOSE CONTROL GRIP PLIERS	206
STHT0-74367	200MM COMBINATION CONTROL GRIP PLIERS	206
STHT0-74454	180MM COMBINATION CONTROL GRIP PLIERS	206
STHT0-74455	180MM DIAG CUTTING CONTROL GRIP PLIERS	206
STHT0-74456	150MM COMBINATION CONTROL GRIP PLIERS	206
STHT0-74471	3 PCE CONTROL GRIP PLIER SET	206
STHT0-75044	STHT0-75044	209
STHT0-75065	150MM BENT NOSE CONTROL GRIP PLIERS	206
STHT0-75066	200MM BENT NOSE CONTROL GRIP PLIERS	206
STHT0-75067	150MM END CUTTING CONTROL GRIP PLIERS	206
STHT0-75068	150MM CONTROL GRIP WIRE STRIPPERS	206
STHT0-75094	3 PCE CONTROL GRIP PLIER SET	206
STHT0-75414	STANDARD CRIMPING PLIERS 220MM	209
STHT0-77363	INSPECTION CAMERA	63
STHT0-77364	MULTIMETER	65
STHT0-77365	INFARED THERMOMETER	64
STHT0-77403	S100 SENSOR	67
STHT0-77404	S150 SENSOR	67
STHT0-77406	S200 SENSOR	67
STHT0-83199	50MM HAND CLAMP	198
STHT0-83200	100MM HAND CLAMP	198
STHT1-05868	WALL BOARDS CARRIER	266
STHT1-05878	CIRCLE CUTTER	265
STHT1-05894	DRYWALL T SQUARE - METRIC	267
STHT1-05932	TELESCOPIC SUPPORT	266
STHT1-05933	T SQUARE PRO	267
STHT1-16069	DRYWALL STRIPPER	265
STHT1-43102	CLASSIC LEVEL 400MM – 2 VIALS	32
STHT1-43103	CLASSIC LEVEL 600MM – 2 VIALS	32
STHT1-43104	CLASSIC LEVEL 800MM – 2 VIALS	32
STHT1-43105	CLASSIC LEVEL 1000MM – 3 VIALS	32
STHT1-43106	CLASSIC LEVEL 1200MM – 3 VIALS	32
STHT1-43107	CLASSIC LEVEL 1500MM – 3 VIALS	32
STHT1-43108	CLASSIC LEVEL 1800MM – 3 VIALS	32
STHT1-43109	CLASSIC LEVEL 2000MM – 3 VIALS	32
STHT1-70429	STDTRAN HM GLUE 11.3MMX101MM 24PCS G	256
STHT1-70430	STDTRAN HM GLUE 11.3MMX101MM 1KG GS2	256
STHT1-70431	GS220BK STDTRANS HM GLUE 1KG 254MM	256
STHT1-70432	STD ALL PURP CLEAR 11.3MMX254MM 24PC	256
STHT1-70433	STD ALL PURP CLEAR 11.3MMX101MM 24PC	256
STHT1-70436	1-GS250RGB STD COLOR LT RED/GREEN/BLUE G	256
STHT1-70437	1-GS250SG STD GLITTER LT SILVER/GOLD 12P	256
STHT1-70438	STD FORMULA II SS 11.3MMX101MM 6PCS	256
STHT1-77032	TLM 65 - 20M	26
STHT1-77138	TLM 99 - 30M	26
STHT1-77139	TLM165 LASER MEASURER	25
STHT1-77140	TLM330 LASER MEASURER	25
STHT1-77367	LASER GLASSES GREEN	60
STHT1-77368	LASER GRID TARGET GREEN	60
STHT1-77409	TLM 50	27
STHT2-11818	10 PACK CABIDE 18MM SNAP OFF BLADES	100
STHT2-28042	STANLEY JOINTING COMPOUND MIX 80MM	263
STHT2-28043	STANLEY JOINTING COMPOUND MIX 100MM	263
STHT2-28044	STANLEY JOINTING COMPOUND MIX 120MM	263
STHT3-11825	20 PACK 25MM CARBIDE SNAP OFF BLADES	100
STHT36805-0	TYLON DUAL LOCK S/TAPE 3M/E 13MM	13
STHT36806-0	TYLON DUAL LOCK S/TAPE 5M/E 19MM	13
STHT36807-0	TYLON DUAL LOCK S/TAPE 8M/E 25MM	13
STHT46010	7" BI-COLOUR SQUARE	37
STHT46011	12" BI-COLOUR SQUARE	37
STHT77498-1	CUBIX™ RED BEAM CROSS LINE LASER	57
STHT77499-1	CUBIX™ GREEN BEAM CROSS LINE LASER	57
STHT77502-1	CROSS90™ RED BEAM MULTI CROSS LINE LASER LEVEL	56
STHT77503-1	SPL3 RED 3 SPOT LASER	57
STHT77504-1	360 DEGREE RED BEAM CROSS LINE LASER LEVEL	56
STHT77592-1	CROSS90™ GREEN BEAM MULTI CROSS LINE LASER LEVEL	56
STHT77593-1	SPL3 GREEN 3 SPOT LASER	57
STHT77594-1	360 DEGREE GREEN BEAM CROSS LINE LASER LEVEL	56
STHT8-11818	50 PACK CARBIDE 18MM SNAP OFF BLADES	100
STHT9-10291	18PCE DISPLAY OF CERAMIC SAFETY CUTTER	90

STHT9-10292	18PCE DISPLAY OF CERAMIC MINI SAFETY	90
STHT9-10293	18PCE DISPLAY OF CERAMIC PEN CUTTER	90
STHT9-77425	STANLEY POCKET TLM 30	27
STMT1-74174	TRANSMODULE SYSTEM™ 36PCE 3/8" SOCKET MODULE	309
STMT1-74175	TRANSMODULE SYSTEM™ 60PCE ¼" SOCKET MODULE	309
STMT1-74177	TRANSMODULE SYSTEM™ 10PCE OFFSET DOUBLE RING MODULE	309
STMT1-74178	TRANSMODULE SYSTEM™ 16PCE COMBINATION WRENCH MODULE (CWF)	309
STMT1-74179	TRANSMODULE SYSTEM™ 4PCE CONTROL GRIP PLIERS MODULE	309
STMT1-74181	4 PHILLIPS:PH0X60MM, PH1X100MM, PH2X125MM, PH3X150MM TRANS MODULE	309
STMT1-74182	TRANSMODULE SYSTEM™ 6PCE CUSHION GRIP TORX SCREWDRIVER MODULE	309
STMT1-74305	TRANSMODULE SYSTEM™ 27" 4 DRAWER	309
STMT1-74306	TRANSMODULE SYSTEM™ 27" 7 DRAWER	309
STMT1-74726	TRANSMODULE SYSTEM™ 23PCE ½" 12PT SOCKET MODULE	309
STMT1-75062	METAL TOP CHEST - 27"	308
STMT1-75063	METAL TOP CHEST - 27"	308
STST1-70715	CONTRACTOR CHEST	300
STST1-72359	TOTE TRAY	294
STST1-70317	19" TOOL TOTE AND ORGANISER	273
STST1-70355	FOLDING SAW HORSE JUNIOR (TWIN PACK)*	305
STST1-70559	2-WAY ADJUSTABLE SAWHORSE TWIN PACK	305
STST1-70713	FOLDING SAWHORSE (TWIN PACK)	305
STST1-70736	19" ORGANISER CASE WITH METAL LATCHES	294
STST1-71962	CLICK & CONNECT™ DEEP TOOL BOX & ORGANISER CARTON	273
STST1-71963	3 IN 1 TOOL ORGANISER	294
STST1-71964	CLICK & CONNECT™ DEEP TOOL BOX CARTON	273
STST1-71983	CLICK & CONNECT™ ORGANISER	273
STST1-72335	BACKPACK	285
STST1-75507	16" METAL CANTILEVER TOOLBOX	272
STST1-75508	19" METAL TOOLBOX	272
STST1-75509	19" METAL TOOLBOX – 1 DRAWER	272
STST1-75510	19" METAL TOOLBOX – 2 DRAWERS	272
STST1-75515	12.5" ESSENTIAL TOOLBOX METAL LATCH	276
STST1-75518	16" ESSENTIAL TOOLBOX METAL LATCH	276
STST1-75521	19" ESSENTIAL TOOLBOX METAL LATCH	276
STST1-75540	SORTMASTER CANTILEVER ORGANISER	293
STST1-79203	24" ORGANISER CASE WITH METAL LATCHES BOX	294
STST1-80113	LEATHER TOOL APRON	286
STST1-80114	LEATHER NAIL AND HAMMER POUCH	286
STST1-80116	LEATHER DOUBLE NAIL POCKET POUCH	286
STST1-80117	LEATHER HAMMER HOLDER	287
STST1-80118	LEATHER DRILL HOLSTER	287
STST1-80119	LEATHER BELT	287
STST1-80150	ESSENTIAL CHEST	302
STST1-80151	ESSENTIAL ROLLING WORKSHOP	298
XHT0-10502	FATMAX® FOLDING TWIN BLADE KNIFE	84
XHT0-33501	FATMAX® AUTOLOCK TAPE 8M	10
XHT0-33503	FATMAX® AUTOLOCK TAPE 5M/16'	10
XHT0-33504	FATMAX® AUTOLOCK TAPE 8M/26'	10
XHT0-33671	FATMAX® AUTOLOCK TAPE 5M (METRIC ONLY)	10
XHT0-62692	5PCE SLIM VDE SCREWDRIVERS PH	115
XHT0-62693	5PCE SLIM VDE SCREWDRIVERS PZ	115
XHT1-42131	FATMAX® SITE I-BEAM LEVEL 600MM/24"	30
XHT1-42132	FATMAX® SITE I-BEAM LEVEL 600MM/24" MAGNETIC	30
XHT1-42134	FATMAX® SITE I-BEAM LEVEL 1200MM/48"	30
XHT1-42135	FATMAX® SITE I-BEAM LEVEL 1200MM/48" MAGNETIC	30
XHT1-42138	FATMAX® SITE I-BEAM LEVEL 1800MM/72"	30
XHT1-42139	FATMAX® SITE I-BEAM LEVEL 2000MM/80" MAGNETIC	30
XHT1-42140	FATMAX® SITE I-BEAM LEVEL 1800MM/72" MAGNETIC	30
XHT1-51123	FATMAX® PRO HIGH VELOCITY FRAMING HAMMER 12OZ/340G – RIP CLAW	186
XHT1-51148	FATMAX® PRO HIGH VELOCITY FRAMING HAMMER 12OZ/340G – CURVE CLAW	186

NOTES





NOTES

CONDITIONS OF SALE

JANUARY 2018

These conditions are written mainly in plain English. In these conditions “we” means Stanley Black & Decker UK Limited or Stanley Black and Decker Ireland, subsidiaries of Stanley Black & Decker UK Limited or Stanley Black & Decker Ireland, and “you” means the person who accepts a quotation for the sale of the goods and whose order for the goods is accepted by Stanley Black & Decker UK Limited or Stanley Black & Decker Ireland

CATALOGUE ITEMS

1. Quotations and Orders

a) All quotations are made and orders accepted under the following conditions. We must give written agreement to new or altered conditions. All orders accepted by us are under these conditions and not your conditions.

b) Orders must be for boxes or cartons of items. We can vary order quantities to meet this condition.

c) You cannot return any goods unless you have our permission, and only with an approved Returns Material Authority number.

d) Each order will be delivered to one address. We will only deliver to your address and not a third party.

e) Once we have processed an order you cannot cancel or change it. As we continuously improve our products we can alter specifications without telling you and in these circumstances you have no right to cancel any order to claim damages. Made to order goods cannot be cancelled under any circumstances once the order has been accepted.

f) The price we charge you for the goods is the price of them on the date of your order. We will add V.A.T. to our prices at the proper rate on the date we send the goods.

g) Any goods shall be sold subject only to these terms and conditions and, for the avoidance of doubt, shall not be sold upon any sale or return basis.
2. Delivery

a) We will try to meet all delivery dates, but we are not legally liable for any delay in delivering or any losses caused by a delay. Time shall not be of the essence for delivery.

b) Standard terms of delivery are DAP (Delivered at Place) unless otherwise stated.

c) Unless we agree otherwise we will deliver goods by our standard delivery service choosing the most convenient and economical method available at the time of delivery. We will only make deliveries by other means if you ask us to and you pay.

d) We will deliver and collect goods in normal working hours unless we have agreed otherwise. If this is inconvenient and you ask us to deliver or collect goods at a different time there will be a charge.

e) Carriage charges are paid on all orders of a minimum net value. No orders, apart from spare parts will be accepted below this value.
3. Risk of Loss

a) Once the goods have been delivered to your premises you are responsible for any loss or damage caused to the goods after you have received them.

b) You must examine the goods immediately when they are delivered and tell us about any damage to, or shortages of, boxes and / or cartons within two working days. If the contents of any cartons are missing or damaged you should tell us within fifteen working days of the date of the invoice. When the goods are delivered you must also write details of any visible damage to the goods on the carrier’s delivery sheet.
4. Accepting Goods

We will assume you have accepted the goods fifteen business days after they have been delivered unless you tell us about any complaints within that period. Also, if you, your agents, employees or licensees have used the goods, we will count this as accepting the goods.
5. Guarantees

a) We only guarantee that when we deliver the goods they will not be damaged or have any faults. We are not liable for fair wear and tear.

b) If you think that the goods are faulty you should tell us and wait for an instruction to either return the goods to a place we tell you or keep the goods for us to inspect. If we accept that there is a fault we will either repair or replace the faulty part or parts or refund the original price of the goods.

c) The situation described in 5(b) above shall not apply to the following:

1) any goods which have been repaired or altered by somebody who isn’t an employee of ours.

2) goods which have been mixed with other goods or used to create other products.

3) any goods which, in our opinion, have been subject to any accident or to damage or which have been improperly stored, maintained or used.

d) We are not liable for the following:

1) any direct loss or damage except the liabilities we have already mentioned.

2) any indirect, consequential or incidental loss or damage of any kind (including loss of profits, revenue or contracts) or for any damage to or destruction of any property.

3) injury to, or the death of, any person unless that injury or death is caused by our carelessness or that of our employees.

e) Our only guarantees, conditions and liabilities are those given in this document.

f) You must indemnify us against all claims, actions, costs, losses, damages or expenses caused by or in connection with the goods unless we are liable under these conditions.

g) If we repair or replace any goods under 5(b) we will take the date that the repair is finished or the goods are replaced to be the date on which the goods were delivered.
6. ‘Force Majeure’

Without prejudice to any other terms of this agreement we are not liable for any act or omission or if we do not enforce, or we delay enforcing any condition in this Agreement because of any circumstances or causes beyond our control.
7. Payment

a) Payment is due at the end of the following month from the date of Invoice unless otherwise advised.

b) If you delay paying for no good reason we may choose to suspend all deliveries to you until we have received all payments which are due.

c) If you do not pay within our terms we reserve the right to charge interest in accordance with the provisions and rates provided in The Late Payment of Commercial Debts (Interest) Act 1998.

- d) If you disagree with an invoice you must tell us about this within 7 days of receiving the goods, and that if our investigation confirms that your query is justified you do not need to pay for the amounts disputed on the invoice or any interest due.

8. Owning the Goods

Ownership and title to the Goods shall remain with Stanley Black & Decker UK Limited or Stanley Black & Decker Ireland until

a) You have paid in full for the goods.

b) You have made full payment for any other goods or products supplied under any contracts or on any account whatsoever between Stanley Black & Decker UK Limited or Stanley Black & Decker Ireland and all other sums whatever due from you to Stanley Black & Decker UK Limited or Stanley Black & Decker Ireland have been paid in full.

c) If you pay by cheque, bill of exchange or promissory note, we own the property until the same has been honoured. We may apply any payments you make to any of your invoices which we see fit.

d) Until you have paid for the goods you will be acting as our fiduciary agent and bailee. You must keep records of the goods and store the goods in a way that makes them clearly identifiable as being our property. These goods should be insured by you or as part of your general insurance cover. We will assume that any goods you have which we supplied belong to us (unless you can prove otherwise)

e) If you:

1) make any arrangement with your creditors;

2) go into liquidation;

3) appoint a receiver to manage all or part of your assets;

4) fail to make payment for the goods; or

5) cannot, in our opinion pay your debts; then, we have the following rights:

1) to enter any property and repossess the goods without giving you notice.

2) to give you written notice that you must not sell or get rid of the goods until we have received full payment for them.

3) to cancel any undelivered goods and stop any goods that are being transported to you.

f) At any time we may give you the ownership of the goods if we give you notice of our intention to do so. Under condition 8(c) ownership of the goods will pass to you when you sell or get rid of goods which we own immediately before you sold or got rid of them.

g) We may sue you for the price of the goods when the payment is due even though the ownership of the goods may not have passed to you.

h) In any circumstances prevailing under clause 8e) (1)-(5) then we shall in respect of any rebate arrangement with you exercise our unfettered right to offset any sums due from you against any amount on our accounts receivable ledger by way of credit note under any rebate arrangement, in full or part satisfaction of any sum due to the Company by you.

i) In respect of clause 8h) you the Customer undertake to keep us informed upon written 14 day notice of any event or circumstance that places your business in a precarious financial position which may lead to an administration order bankruptcy or liquidation and we undertake to provide you with written 7 day notice of our intention to exercise our rights by way of right of offset.

9. We may impose restrictions on the reselling of goods, subject to U.K. and E.E.C. trading laws.

10. If any condition or part of condition in this Agreement is not valid or cannot be enforced this will not affect any part of the condition or Agreement.

11. If the ownership of your company changes we will automatically cancel this Agreement and negotiate a new one.

12. These conditions of sale only apply to your company and your own branch companies which carry out similar trade. They are not offered to your associate companies, either within or outside its trade unless we agreed this when we were negotiating this Agreement.

13. You shall and shall procure that your officers, employees, agents, sub-contractors and any other persons who perform services for or on behalf of you in connection with this Agreement shall:

a) not commit any act or omission which causes or could cause it or Stanley Black & Decker UK Limited or Stanley Black & Decker Ireland to breach or commit an offence under any laws relating to anti-bribery or anti-corruption;

b) comply with Stanley Black & Decker UK Limited or Stanley Black & Decker Ireland anti-corruption policy as updated from time to time, a current copy of which is available upon request;

c) keep accurate and up to date records showing all payments made and received and all other advantages given and received by it in connection with this Agreement and the steps it takes to comply with this condition and permit Stanley Black & Decker UK Limited or Stanley Black & Decker Ireland to inspect those records as required.

d) promptly notify Stanley Black & Decker UK Limited or Stanley Black & Decker Ireland of any request or demand for any financial or other advantage received by it; and any financial or other advantage it gives or intends to give whether directly or indirectly in connection with this Agreement; and

e) promptly notify Stanley Black & Decker UK Limited or Stanley Black & Decker Ireland of any breach of this condition. Stanley Black & Decker UK Limited or Stanley Black & Decker Ireland may terminate this Agreement immediately by giving notice to that effect to you if you are in breach of condition 13.

Governing Law  
This Agreement, for all purposes, is governed and construed by the laws of England and Wales and both parties agree to submit to the exclusive jurisdiction of the Courts of England and Wales.  
Unless we have agreed otherwise in writing, our standard conditions of sale also apply.

# STANLEY®

## Stanley Black & Decker UK Ltd

210 Bath Road, Slough,  
Berkshire SL1 3YD

Customer Service Phone:

01753 567055

Fax: 01753 572112

[stanleytools.co.uk](http://stanleytools.co.uk)

 [stanleytools](https://www.facebook.com/stanleytools)

 [@ukstanleytools](https://twitter.com/ukstanleytools)

 [youtube.com/user/OfficialStanleyTools](https://www.youtube.com/user/OfficialStanleyTools)

 [stanleytoolsUK](https://www.instagram.com/stanleytoolsUK)

All rights reserved. Neither this catalogue nor its text, illustrations, drawings or any part thereof, may be reproduced, stored in a retrieval system, photocopied, recorded or transmitted in any form, whether electronic or otherwise, without our consent.

To the best of our knowledge, all descriptions and illustrations contained in this catalogue are correct at the time of going to print. We cannot, however, be held liable for any inaccuracies of description or illustration and reserve the right to change specifications without notification.

© Stanley Works 2018.